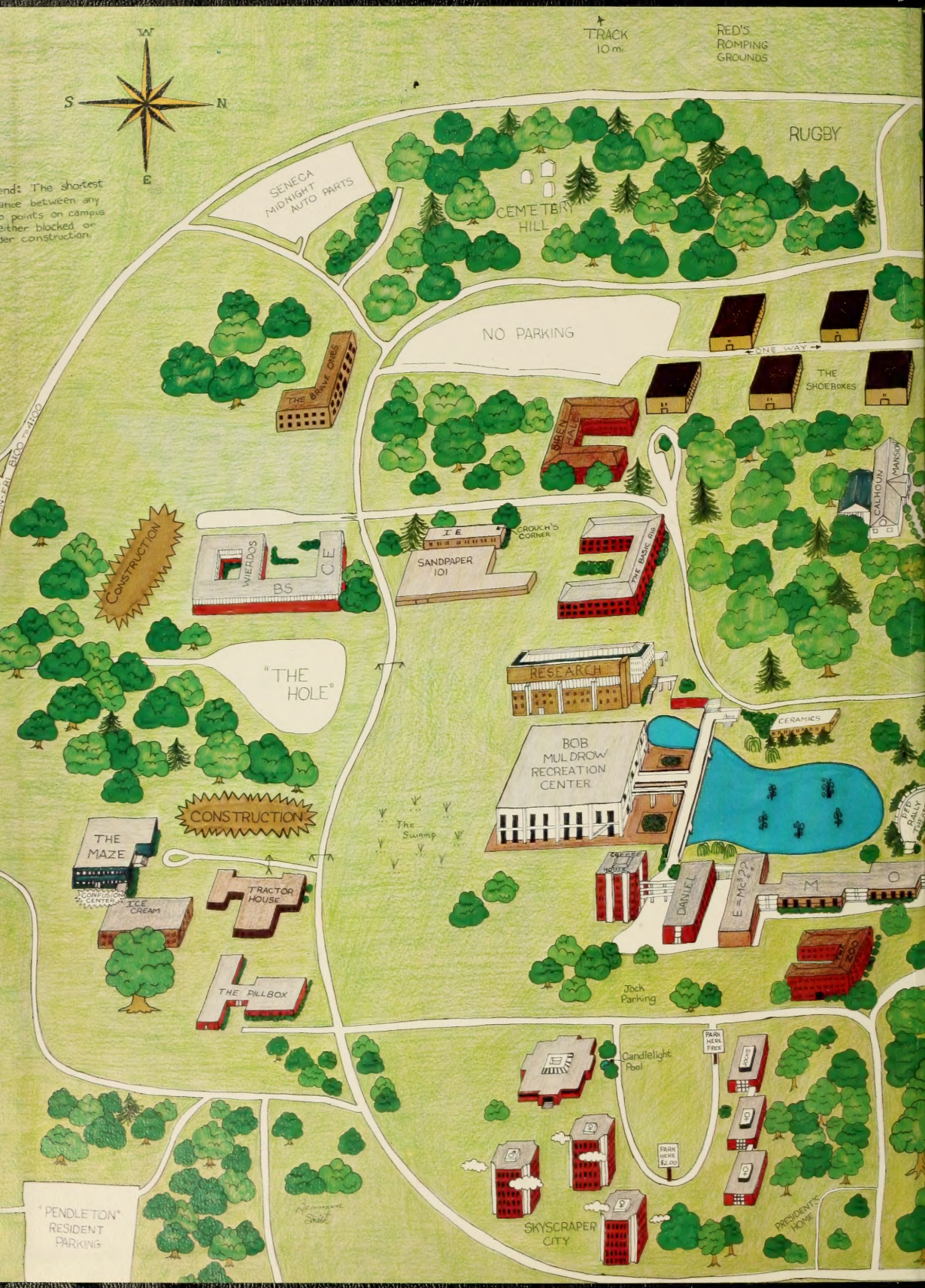

end: The shortest
ance between any
o points on campus
either blocked or
der construction.

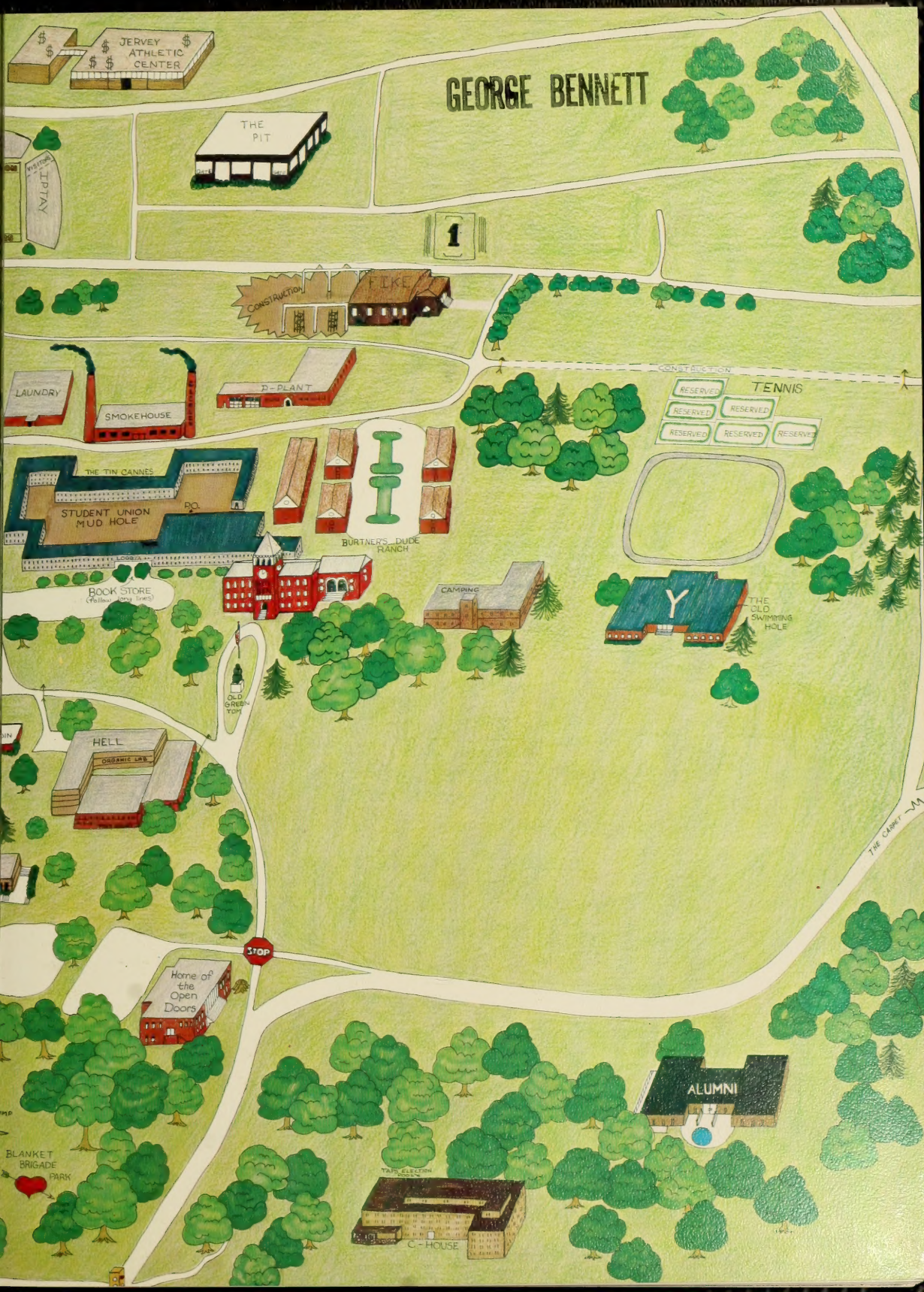
JERVEY ATHLETIC CENTER
GEORGE BENNETT
THE PIT
TIPTAY
1
CONSTRUCTION
FIKE
LAUNDRY
SMOKEHOUSE
P-PLANT
CONSTRUCTION
TENNIS
RESERVED
RESERVED
RESERVED
RESERVED
RESERVED
RESERVED
THE TIN CANNES
STUDENT UNION MUD HOLE
P.O.
LOGGIA
BURTNER'S DUDE RANCH
BOOK STORE
CAMPING
Y
THE OLD SWIMMING HOLE
OLD GREEN TOM
HELL
ORGANIC LAB
THE CARPET
STOP
Home of the Open Doors
ALUMNI
BLANKET BRIGADE PARK
TAPS ELECTION
C-HOUSE

TAPS 74

Published Annually By The Students
Of Clemson University

Editor, Allen Henry
Designer, Ann Smith
Co-Head Photographer, Ed Beaman
Co-Head Photographer, Eric Dunham

Contents

SUMMER

Administration 22
Student Government 29
41

FALL

Beauties 80
Fall Sports 87
Activities 95
Greeks 129
Classes 171
247

WINTER

Professionals 362
Honoraries 369
413

SPRING

Military 446
Who's Who 453
Spring Sports 467
Ads 479
517

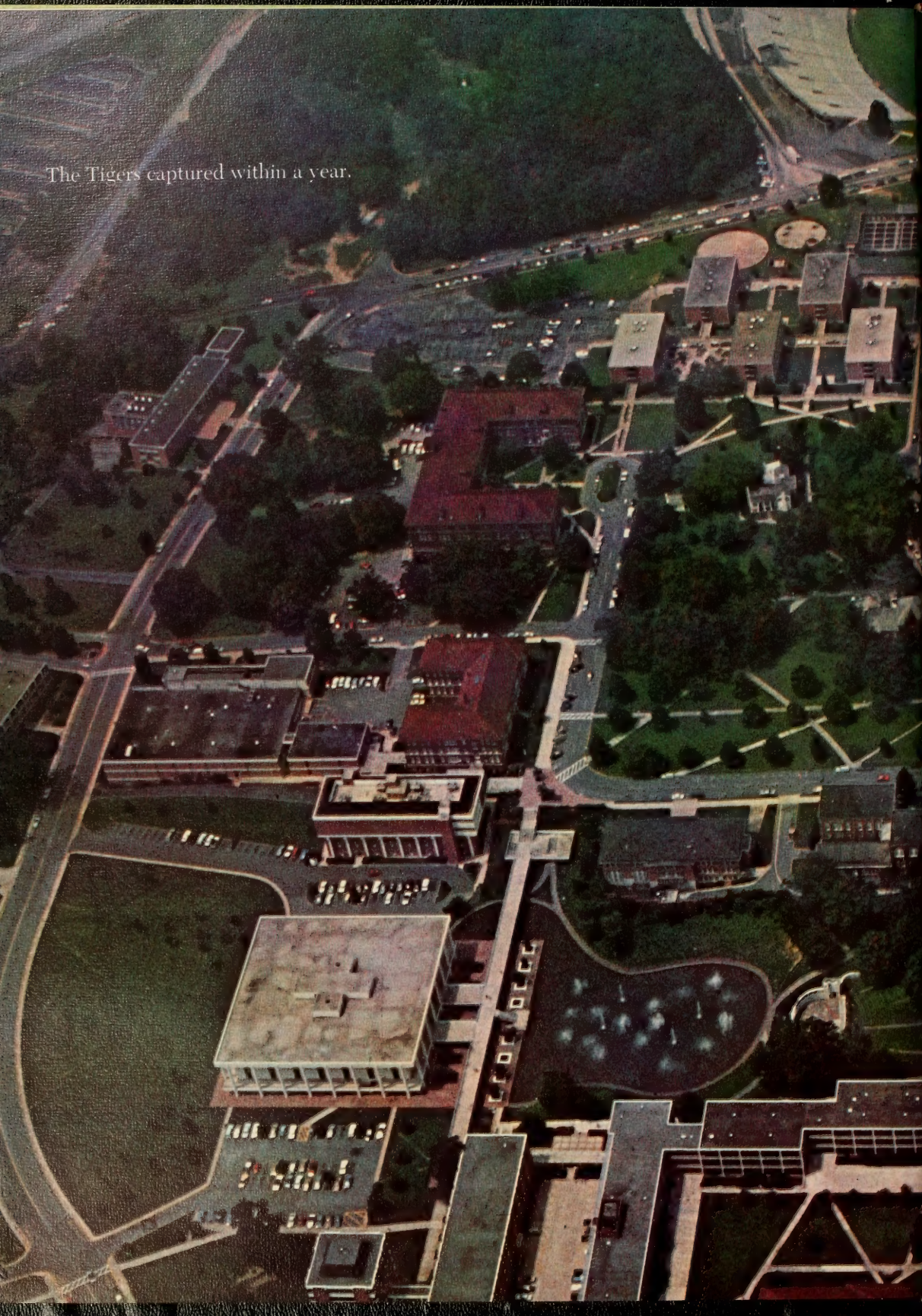

The Tigers captured within a year.

SINGER

It all began in the summer . . .

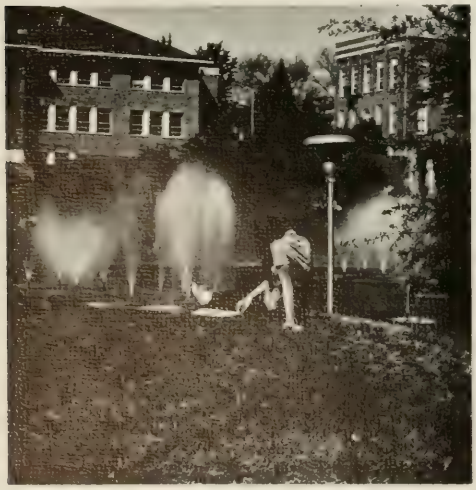

a time of peaceful boredom and watery fun.

Then came the crowd.
A time of sadness for
some . . .

only another year for others. Classes were quick to begin . . .

but there was always time for fun . . .

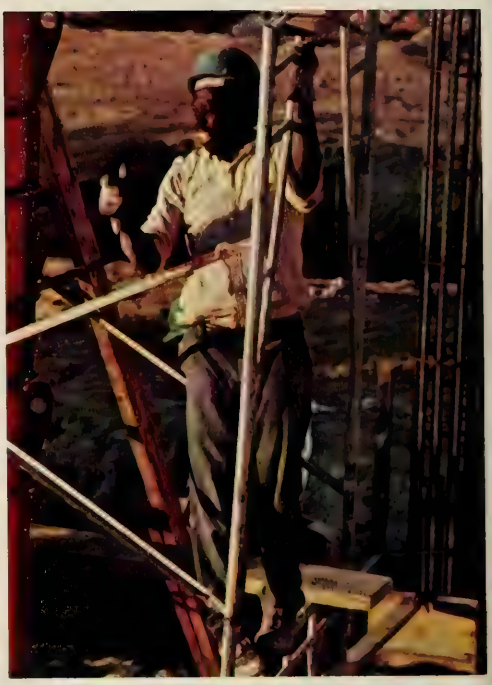

Go
Tigers!
PAW
THE
HELL
OUT
THE
WOLFPAC
WELCOM
ABC

discussions in the Autumn evenings,
nighttime parties . . .

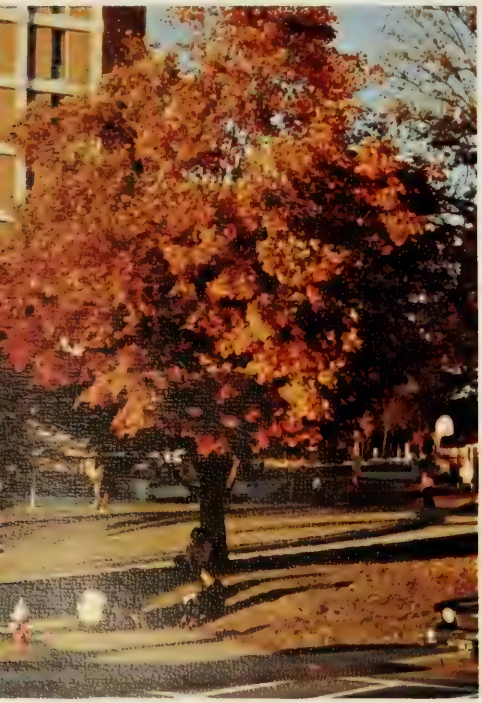

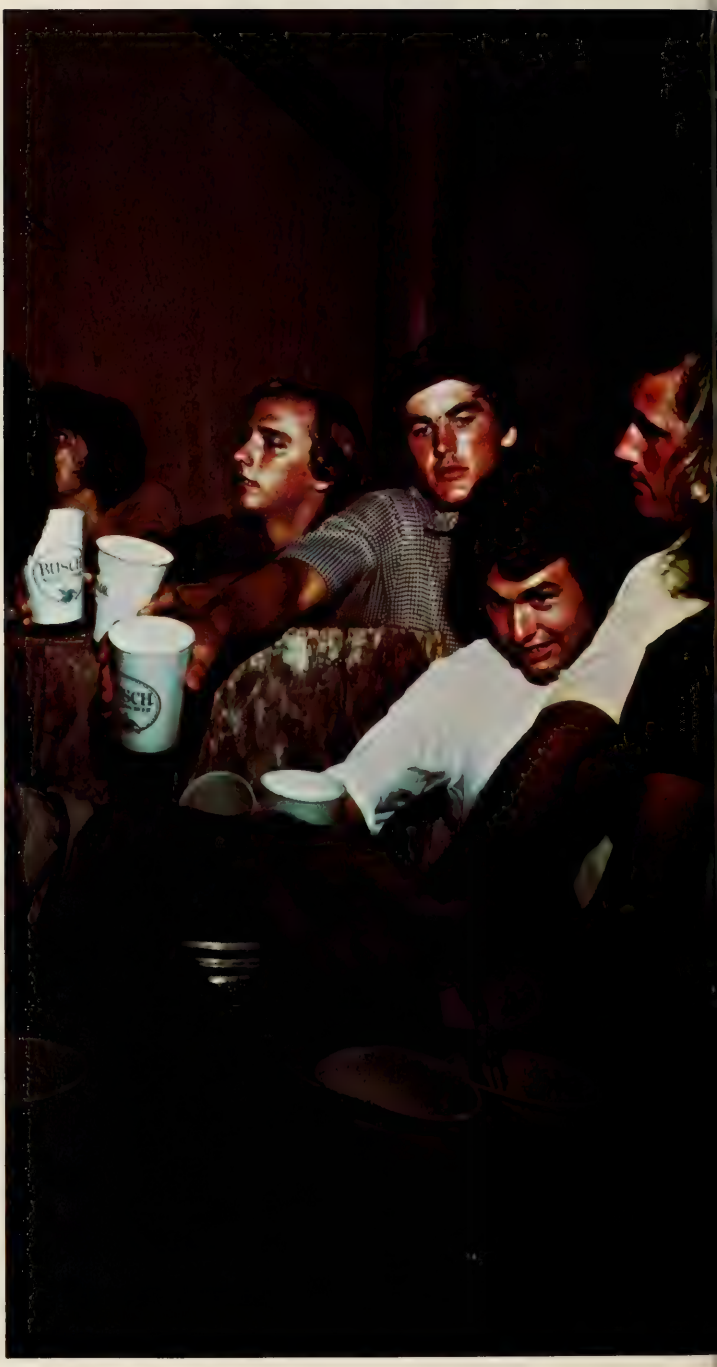

and more classes.

Fall gave way to a warm, wet winter . . .

exams
and
Christmas break.

Classes began again all too soon.

Spring arrived in a mist of rain and daydreams.

All too soon, the year was over . . .

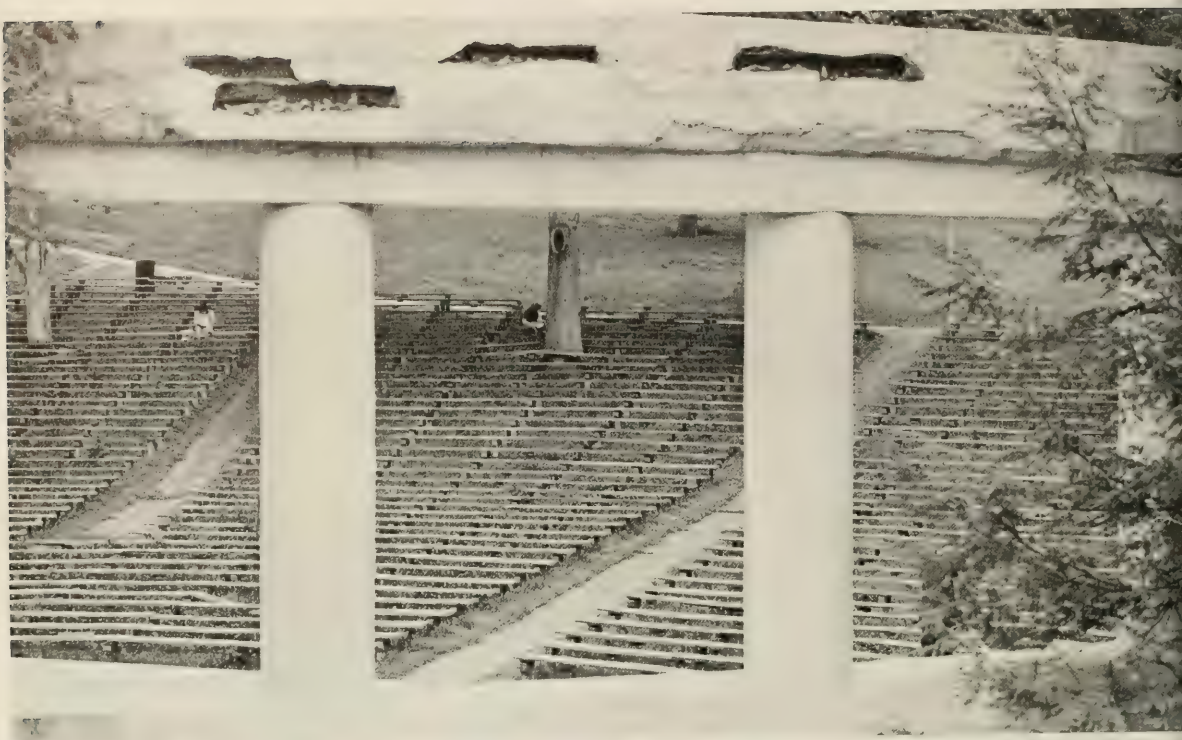

and the cycle began its repetition.

A carefree time . . .

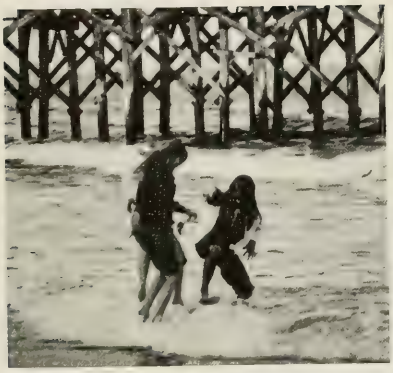

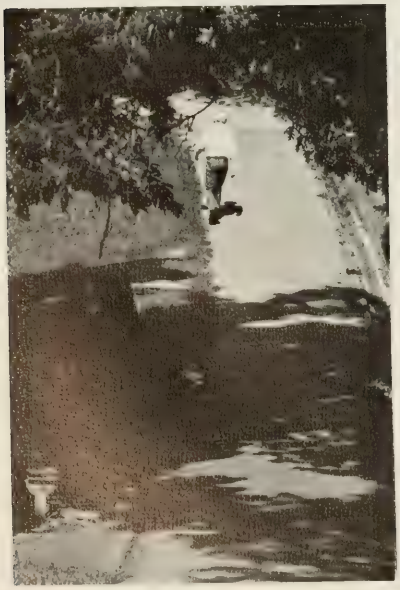

when books and classes . . .

were second
to thoughts . . .

of the beach
and summer fun . . .

before the work began.

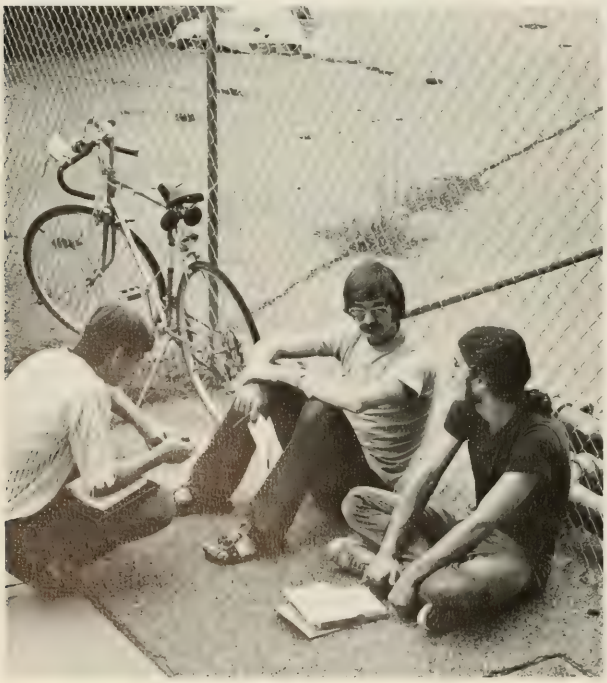

Administration

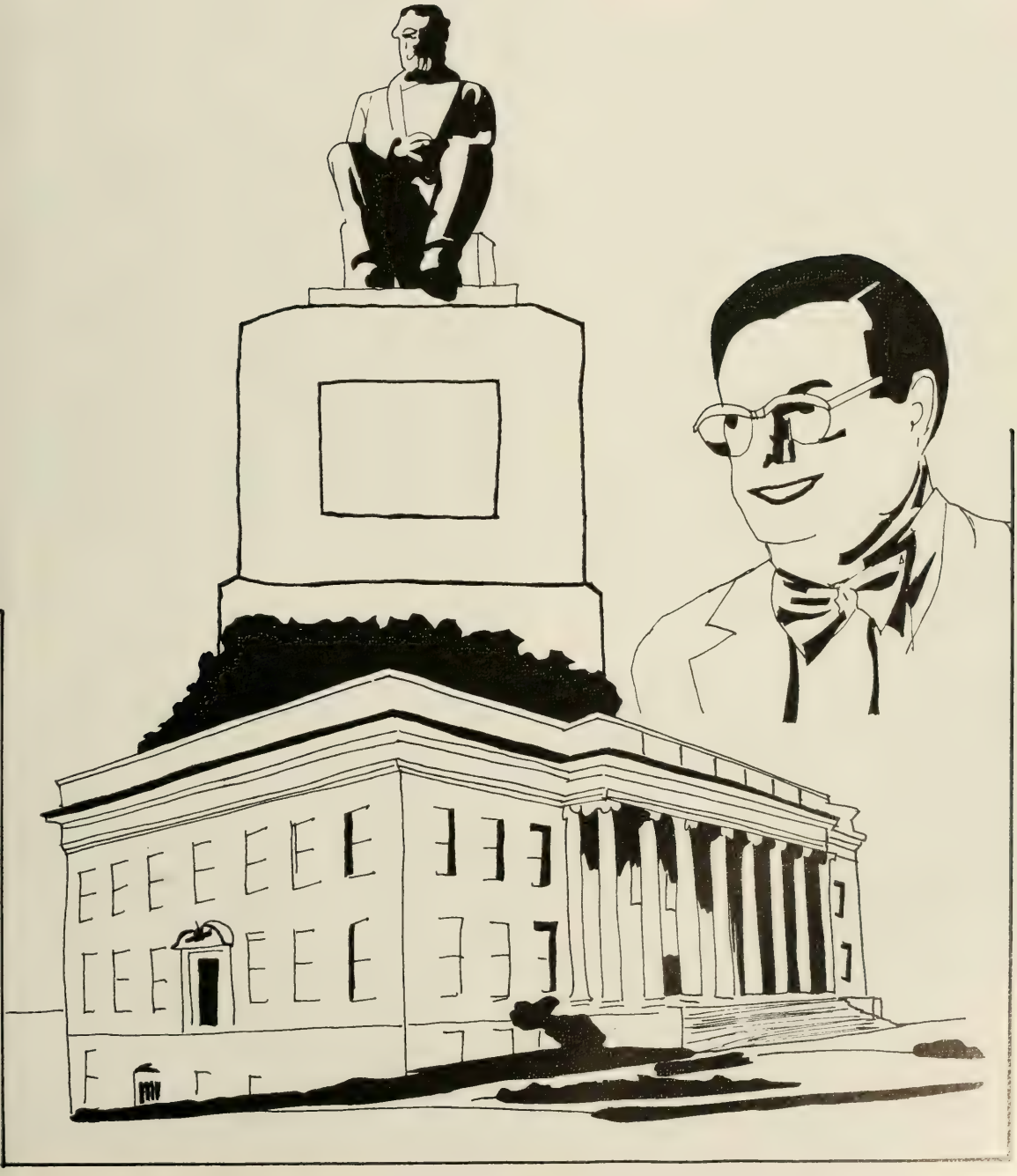

President Edwards

Change and expansion are familiar at Clemson University. Anyone who knows our campus can tell you how its skyline has dramatically changed and how enrollment has grown in the past 10 years.

This year we have been witnesses to yet another major period of change and expansion. With six major construction projects under way and an enrollment on campus of 9,461 students, we've all had to become accustomed to some new ideas—including changes in parking and traffic patterns.

This time in our University's life, however, will not be remembered solely because of changes on campus and our personal adjustments to those changes. More significantly, I believe, this year will be remembered because it signals the fulfillment of some important goals we set several years ago.

Among these goals was a determination to focus our educational programs on the needs of people; to dedicate ourselves to quality, not quantity; and to implement a physical and human resources expansion that would complement an on-campus enrollment of 10,000 by 1975. As you reflect on the events of this year, I think you will understand why I believe we are entering a phase of fulfillment in the University's history.

Last fall when our on-campus enrollment passed the 9,000 mark, many people wondered out loud if our desire to limit enrollment to 10,000 would be forgotten. Emphatically, it will not be forgotten. We still believe that we can maximize quality only by limiting enrollment to the number we feel we can handle in support services—physical and otherwise. There are no advantages to growing larger than 10,000 and there are many disadvantages. No one institution can be all things to all people.

One of the worst things that can happen to a University which becomes big in numbers is that it becomes impersonal. That will not happen during my tenure at Clemson; to de-humanize this campus would be a tragedy.

You may ask how we propose to limit our enrollment if demand for an education at Clemson continues to grow. Certainly it is not our desire to turn away qualified students in our state. There are several factors which we believe will help us meet this situation. First, it has become obvious that college enrollments, nation-wide, have peaked. The post-war "baby-boom" students are completing their educations now. Even more significant is that the State of South Carolina through the General Assembly is not only developing basic policy, but is also providing a system of post-secondary education designed to meet the needs of all the people in our state. One aspect of this design is career-oriented technical education center and community colleges which are satisfying the educational requirements of an increasing number of South Carolinians.

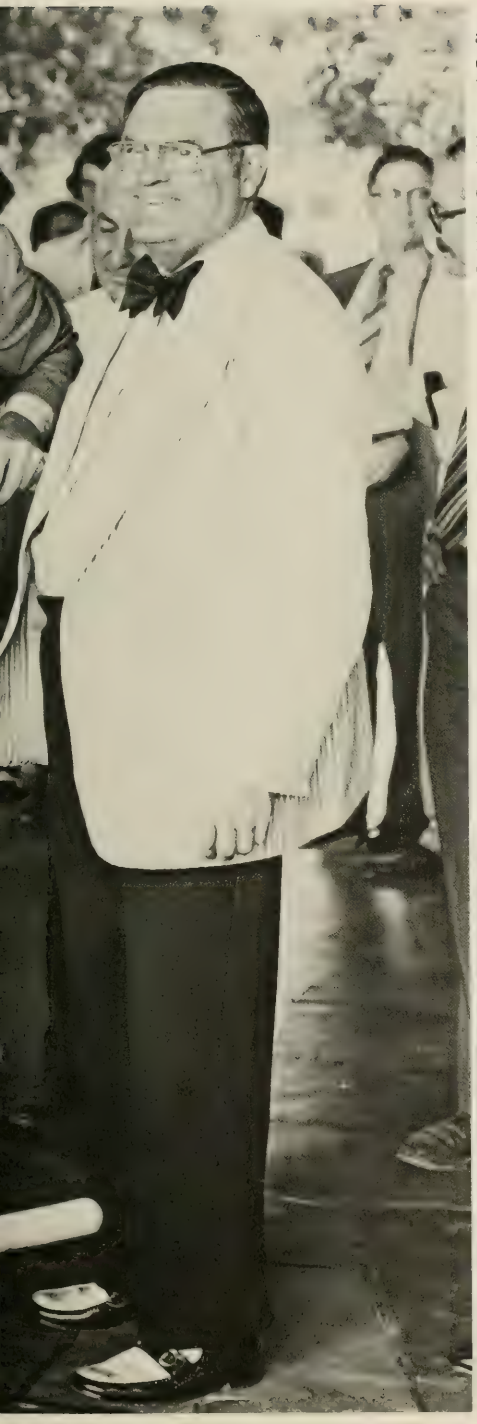

Much more important than enrollment numbers and the rise of new buildings is the quality of Clemson educational programs. In that regard, Clemson seeks to be second to none.

Our nation now faces the most urgent demands on its resources—including human resources—in its nearly 200-year history. Solving these problems will require an explosion of creative energy at the professional and scientific levels. This creative energy will come from men and women who learn and teach at institutions like Clemson University. Indeed, we must hope that by the end of this decade, we will have made further progress than we did in the previous 15-17 years.

In its role toward solving these problems and helping man understand and live in this changing, complex world, Clemson will be distinguished by both its program content and the results its programs will produce. Clemson's leadership in the field of bioengineering and other health-related engineering is certain to continue. Clemson's nursing program and its development of better health care delivery systems will become increasingly important to the welfare of South Carolinians. Perhaps Clemson's most dramatic advances will be in the field of agricultural science as our nation and the world wrestle with the age of scarcity.

Long after the present period of physical change and expansion fades from memory, the accomplishments of those who learn here, as well as those who teach and conduct research at Clemson, will have an impact on the way people live. This, to me, is what gives purpose to our educational mission.

The Board of Trustees

The Board of Trustees began a new year with three new members and a real concern for the interests of the students. In the spring of '73 they approved new, more liberal hours for open dorm visitation without undue urging by student government or the students themselves. In the summer while the students were gone, they quickly vetoed any efforts to transform Boman Field into asphalt and parking spaces. They have shown a desire to be more open-minded to the desires and needs of the students. Hopefully, this spirit will continue in the quest for a more progressive, more involved, and a more interested governing body.

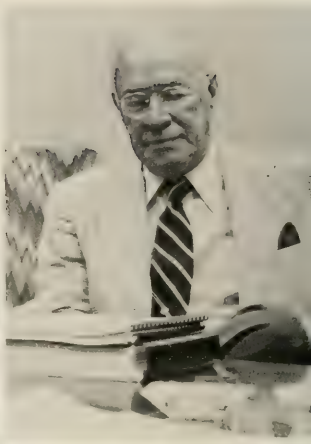

a. E. A. Brown, b. O. L. Tindal, c. P. Quattlebaum, Jr. d. J. C. Self, e. R. R. Coker, f. F. J. Jervey, g. J. M. Waddell, h. A. M. Quattlebaum, i. W. G. McCabe, Jr., j. R. N. Calhoun, k. P. W. McAlister, l. T. K. Cribb, m. E. O. Lightsey.

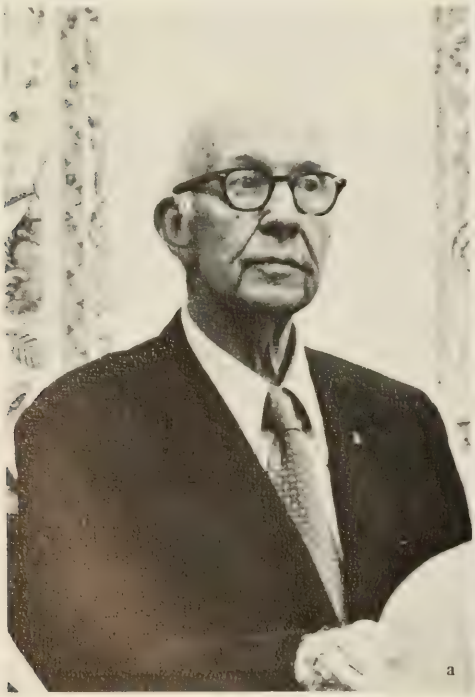

g

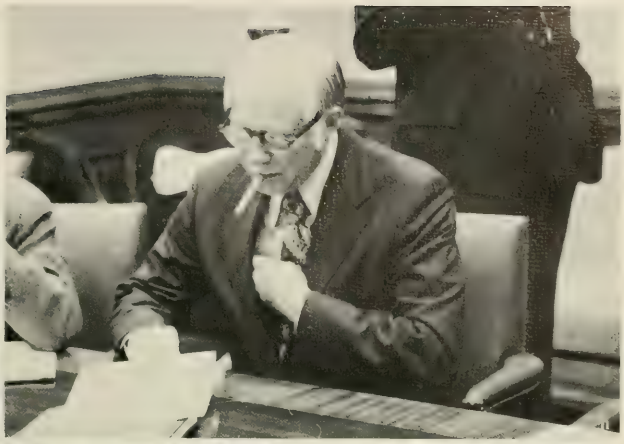
h

i

j

k

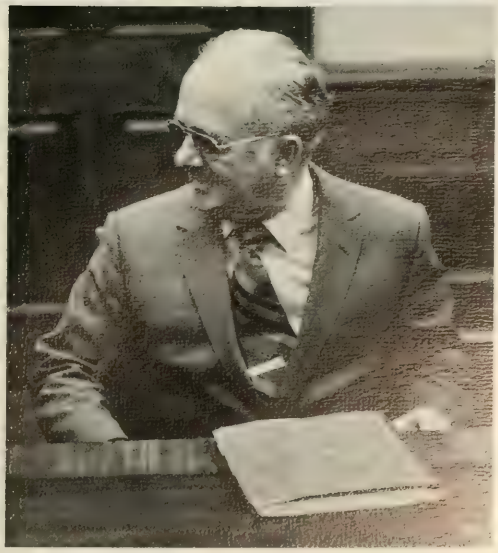

Executive Council

a. Melford A. Wilson, Vice-President for Business and Finance and Comptroller
b. Robert C. Edwards, President of the University
c. Walter R. Cox, Vice-President for Student Affairs and Dean of Students
d. Rear Admiral Joseph P. McDevitt, Vice-President for Executive Affairs and University Counsel
e. Stanley G. Nicholas, Vice-President for Development
f. Kenneth N. Vickery, Assistant Vice-President for Student Affairs and Dean of Admissions and Registration
g. Victor Hurst, Vice-President for Academic Affairs and Dean of the University

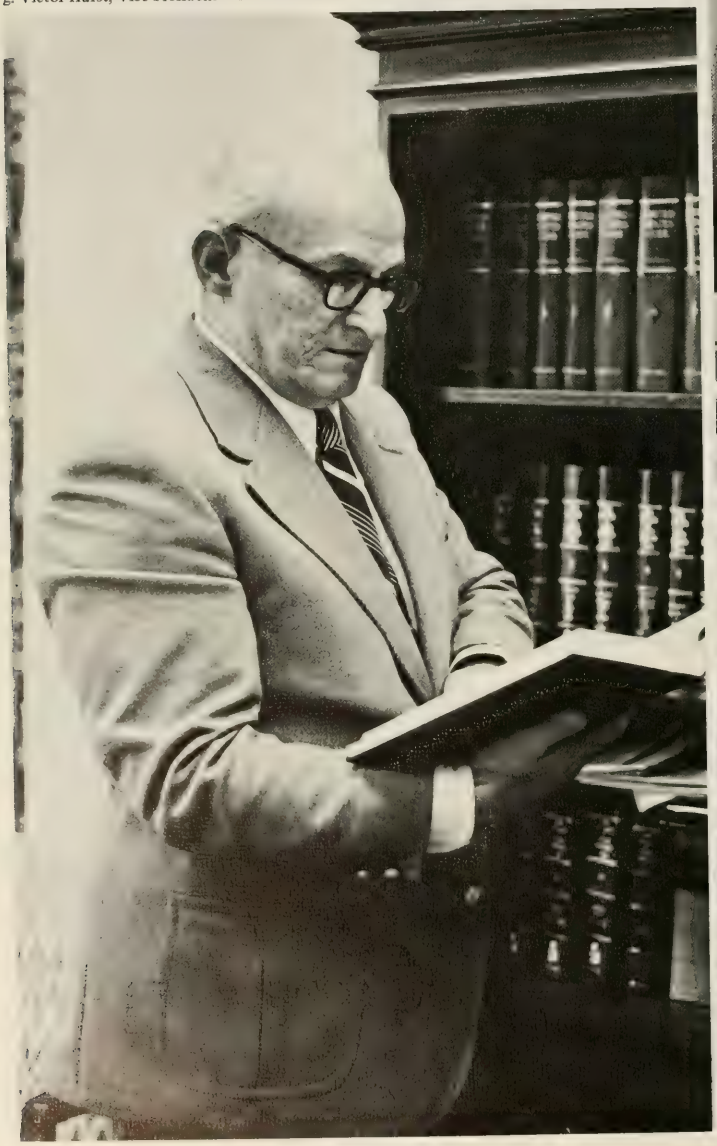

Administration of Student Affairs

a. Susan G. Deloney
b. George E. Coakley
c. Walter T. Cox

a

b

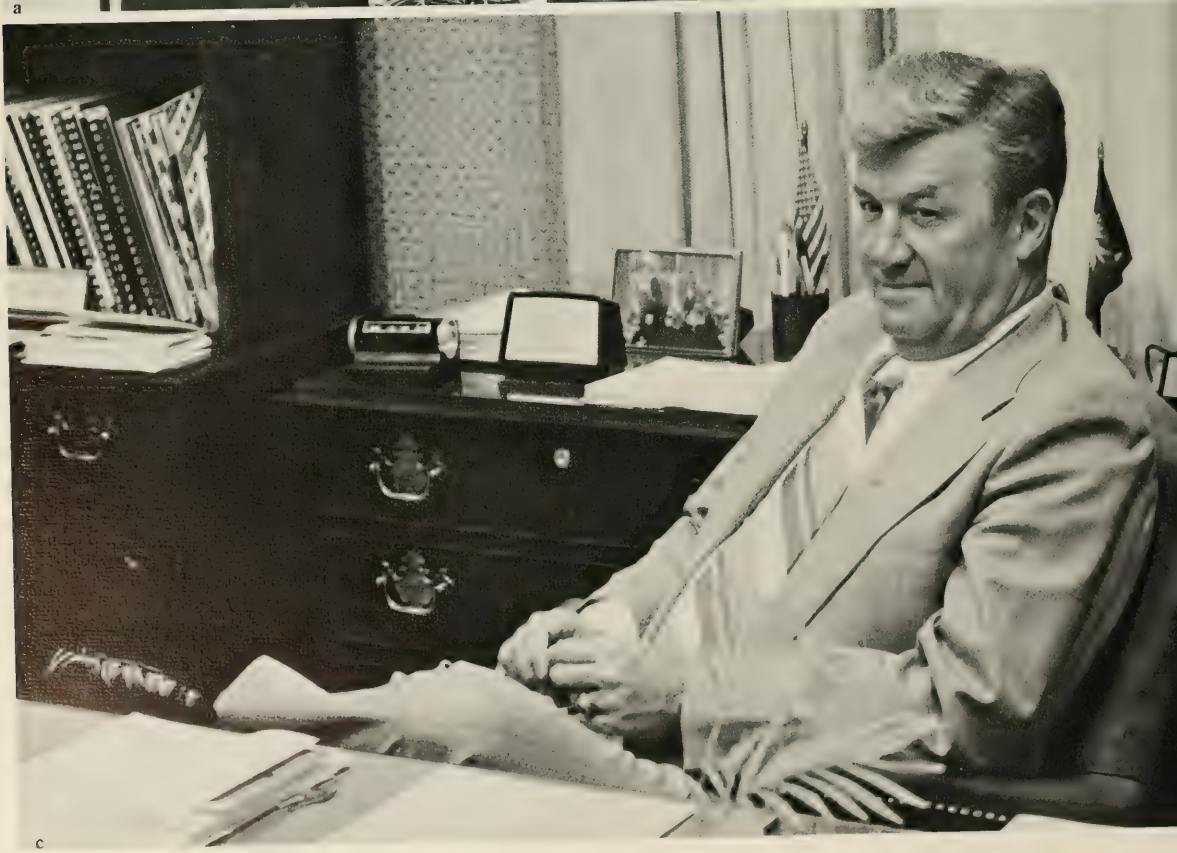

c

Deans of Colleges

a. Harold F. Landrith – College of Education
b. Headley M. Cox – College of Liberal Arts
c. Geraldine Labecki – College of Nursing
d. Claud B. Green – Undergraduates Studies
e. Wallace D. Trevillian – College of Industrial Management and Textile Science
f. Samuel M. Willis – University Extensions
g. W. H. Davis McGregor – College of Forestry and Recreation Resources
h. Luther P. Anderson – College of Agricultural Sciences
i. Henry E. Vogel – College of Physical, Mathematical and Biological Sciences
j. Lyle C. Wilcox – College of Engineering
k. Harold F. Landrith – College of Education
l. Harlan E. McClure – College of Architecture

Alumni Association

By popular belief, the Alumni Association serves as a link between the students and past students of Clemson University. By its publications and service activities, the association serves to promote Clemson University and provide funds for scholarships, and new programs that cannot be funded otherwise. The association's job is not a glamorous one and unless a student receives a scholarship or something to that effect, he will seldom hear of it. This year the Student Alumni Council sought to change that image with several programs geared especially to the students. The council may or may not have been successful, but at least the students knew an Alumni Association existed before, instead of after, that faithful day in May.

Joe Sherman, director

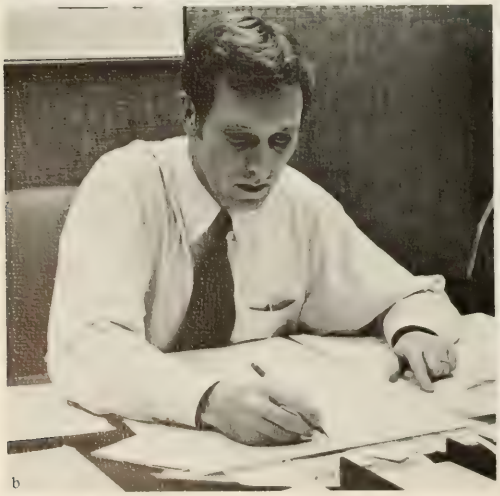

b

Administrators

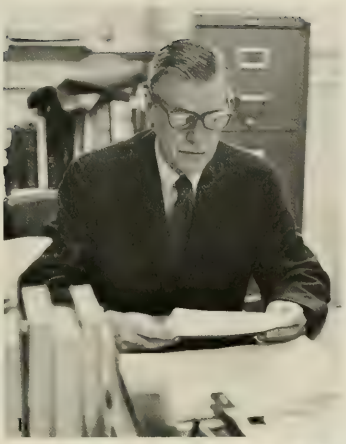

a. Cathy C. Turner, Assistant Dean of Students
b. Frank A. Burtner, Director of Fraternity Affairs
c. Buford E. Trent, Director, University Union
d. Henslee C. McLellan, Director of Athletics
e. Manning N. Lomax, Director of Residence Halls
f. Judson E. Hair, M.D., Director, Student Health Service

Across
a. Joe E. Sherman, Director of Alumni Relations
b. George M. Moore, Associate Director
c. Joe Turner, Alumni Field Representative

d

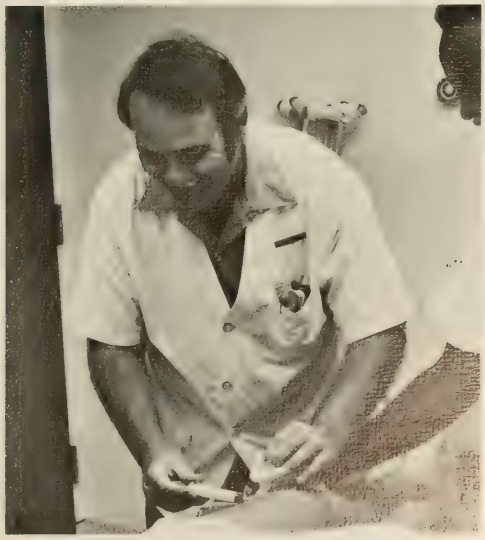

It is easy to explain what administraters are if one looks in the dictionary. To students who must live under their rules, their policies and their control, however, the definition is less clear. Students on the average are at Clemson for four to five years. Administrators are here for as long as they wish to stay. Administrators may sit back in their chairs, listen to requests with mock interest, and excuse the student with the unspoken thought that "He'll only be here for another year. I can put him off that long." Or they may pay attention to the student's suggestions and try to implement those that will be of real value to the school.

However, maybe the student should realize who affects him most. It is not Dr. Edwards and the Executive Council. Their job is one of business and public relations, and they handle this job well. The men and women in Student Affairs have the real control over the student. It is these people who must work more closely with students and try to listen to their desires, and put their ideas into practice.

This year Student Body President John Pratt and Senate President Bill Findley both felt that the administration had been cooperative and open towards student opinion. However, the year saw the Student Affairs office overrule the Supreme Court in a case involving sign-in rules for visitation. Opinions varied. Some students thought the ruling was a "slap in the face" to students; others thought it justified from a security standpoint. The Student Senate also asked that Curriculum Committees in the various colleges include students. Some deans agreed, but others did not. In the area of housing, Residence Halls grew stricter, and student desires were given little credit after the contract was signed.

The administration did seem at times to be more concerned with pleasing the public and the State Legislature than the student. Administrators must realize that the main purpose of any university is to train and educate the student. Of course, the public interest is important since Clemson is a state supported school. However, the public does not attend college and their lives are not affected directly by most decisions made at Clemson. The administration showed a tendency to become stagnant and let things remain the same. As progressive as the education and research departments are at Clemson, a "status quo" has no place on this campus.

Student Government

President's Cabinet

KIM DEACON
ATTORNEY GENERAL

DON PHILLIPS
ELECTIONS
BOARD

BILL FINDLEY
SENATE PRESIDENT

JOYCE KELLEY
SPECIAL PROJECT
CHAIRMAN

DAVID AYRES
TREASURER

BECKY McKINNEY
DEPARTMENT OF SERVICES

JOHN RIVERS
SPEAKER'S BUREAU

STEVE CZERNAK
VICE PRESIDENT

BECKY REINOVSKY
SECRETARY

BOB KISER
PAGEANT'S
COMMITTEE

PATTY MAYHORN
CENTRAL SPIRIT

JOHN PRATT
PRESIDENT

Not pictured: Bob Bailey, Ombudsman

Department of Services

A. Laughlin, J. Moore, P. Jones, S. Auman, L. Coleman, A. Currih, M. Sexton, B. McKinney, D. Willis, C. Hipps, G. McNeil, D. Lewis, F. Miller, W. Barbary, D. Abrams, J. Price, E. O'Dell.

Central Spirit

K. Keith, C. Gerdon, G. Callicutt, P. Mayhorn, L. Sloan, C. Dayhood, L. Procter, M. Bouknight, J. Kelley, P. Seesman, M. Brown, B. Grigsby. Not pictured: J. Kessler.

Speakers Bureau

T. Skelton, J. Dupre, A. Hair, C. Berry, J. Rivers.

SPEAKERS BUREAU
Scheduel of Events 1973-1974

October 30	Stewart Udall
November 6	Christine Jorgansen
November 13	Roger Miller
November 27	Buster Crabbe
February 5	David Brinkley
February 26	Jeane Dixon
March 19	James J. Kilpatrick vs. Karl Hess
April 2	World of Trivia

Senate Committees

Student Organizations

B. Holmes, C. Fennell, P. Cox, J. Kelley, B. Horne, C. Diamond, B. Bundrick, V. Jonkoff, W. Lathen

R. Sprott, B. Carter, M. Tarrant, H. McFaddin, A. Cade, A. Alston, M. Puette. Not pictured: G. Duke

Traffic

Judiciary

B. Bailey, N. Spotts, J. Walker, C. Caughman, F. Crawford, A. Polk, R. Walker. Not pictured: M. Heard

D. Giger, S. Ingram, P. Jackson, R. Tate, L. Lovelace, J. Mulliken, F. Qualls, T. Skelton, F. Howard

Academic Affairs

Residence Halls

C. Gibbons, R. Jordan, B. Laughlin, M. Dease, J. Jaynes, R. Weldon, C. Owings, Not pictured: J. Bethea.

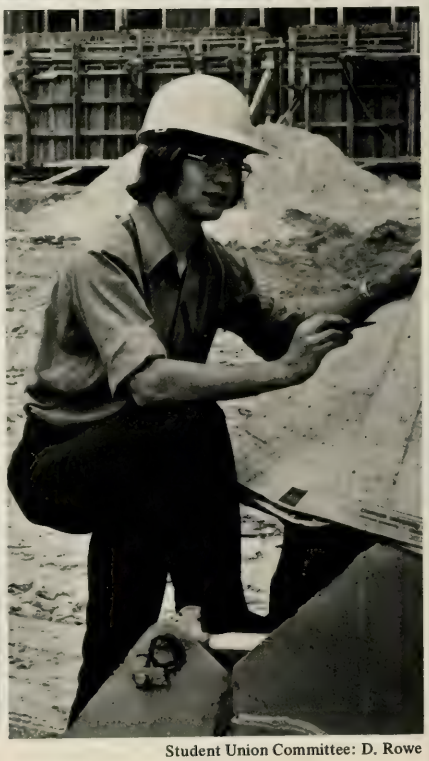

General Affairs

T. Ray, J. Tolley, J. Shell, P. Ellis, J. Rivers, J. Warr, R. Green, Not pictured: J. Dubose, S. Cunningham.

Student Union Committee: D. Rowe

High Court

B. Taylor, G. Bohm, L. Morgan, S. Eagleton, S. Harmon, F. Singleton, N. Cook, R. Brantley, P. Lindsay.

C. Fant, C. Hudgins, C. Cousins, L. Heaton.

Supreme Court

Lower Court

K. Blase, T. Tull, D. Richardson, W. Steinkuller, S. Davidson.

Attorneys

B. Perry, P. Petty, J. Perkins, C. Clark, P. Porter, K. Wells, M. Barksdale, A. Cade, C. Jenkins, F. Young, D. Rowe, T. Sturtevant, J. Rash.

Election Day 1973

Student government at Clemson is often criticized for its lack of power or lack of service to the students and rightfully so. Every representative body must be prepared to accept such criticism as a part of its job. Situations, such as failure to recognize Student Union as a student organization before giving them $32,000, cannot help but draw attention. However, in the end, the good probably outweighs the bad.

Student government sponsered the Homecoming Pageant during Tigerama, and also organized the Student Organizations Night at the beginning of the year. Branches of student government provided such services to the student as refrigerator rental, pep rallies, and outside speakers.

In many ways, student government this year at Clemson did help the student. It has a long way to go, though, before it reaches its full potential. To do so, it needs the support and interest of the students more than it has received in the past.

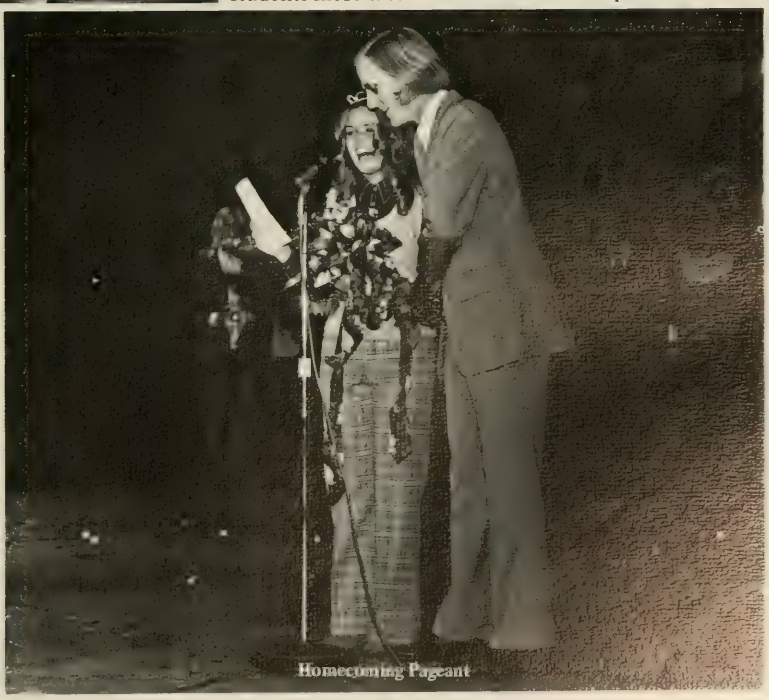
Homecoming Pageant

First Session of the Student Senate

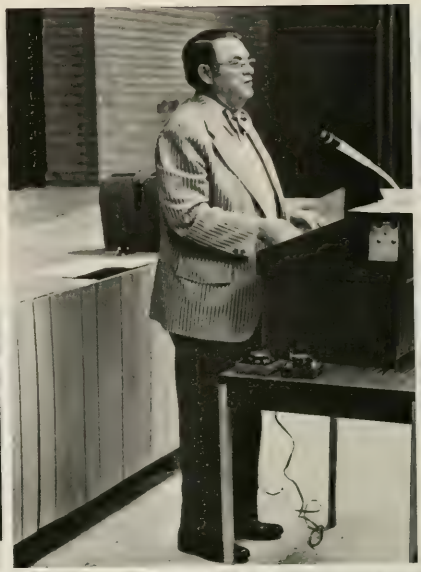

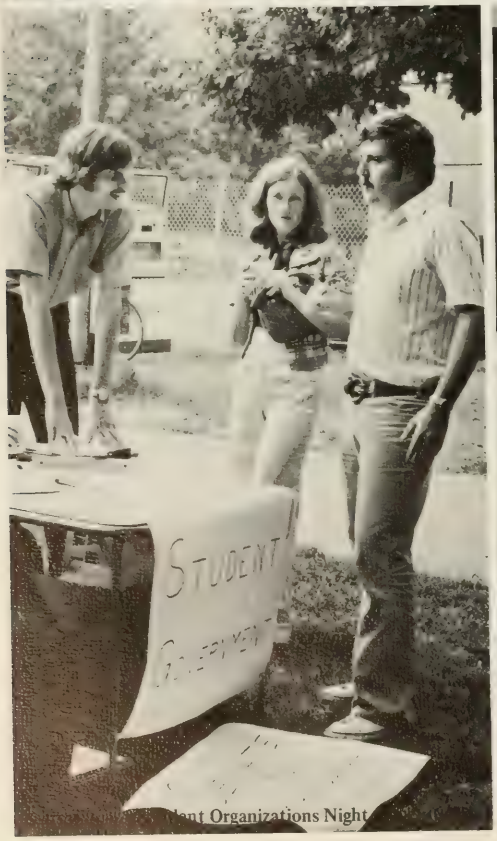

Student Organizations Night

Student Associations

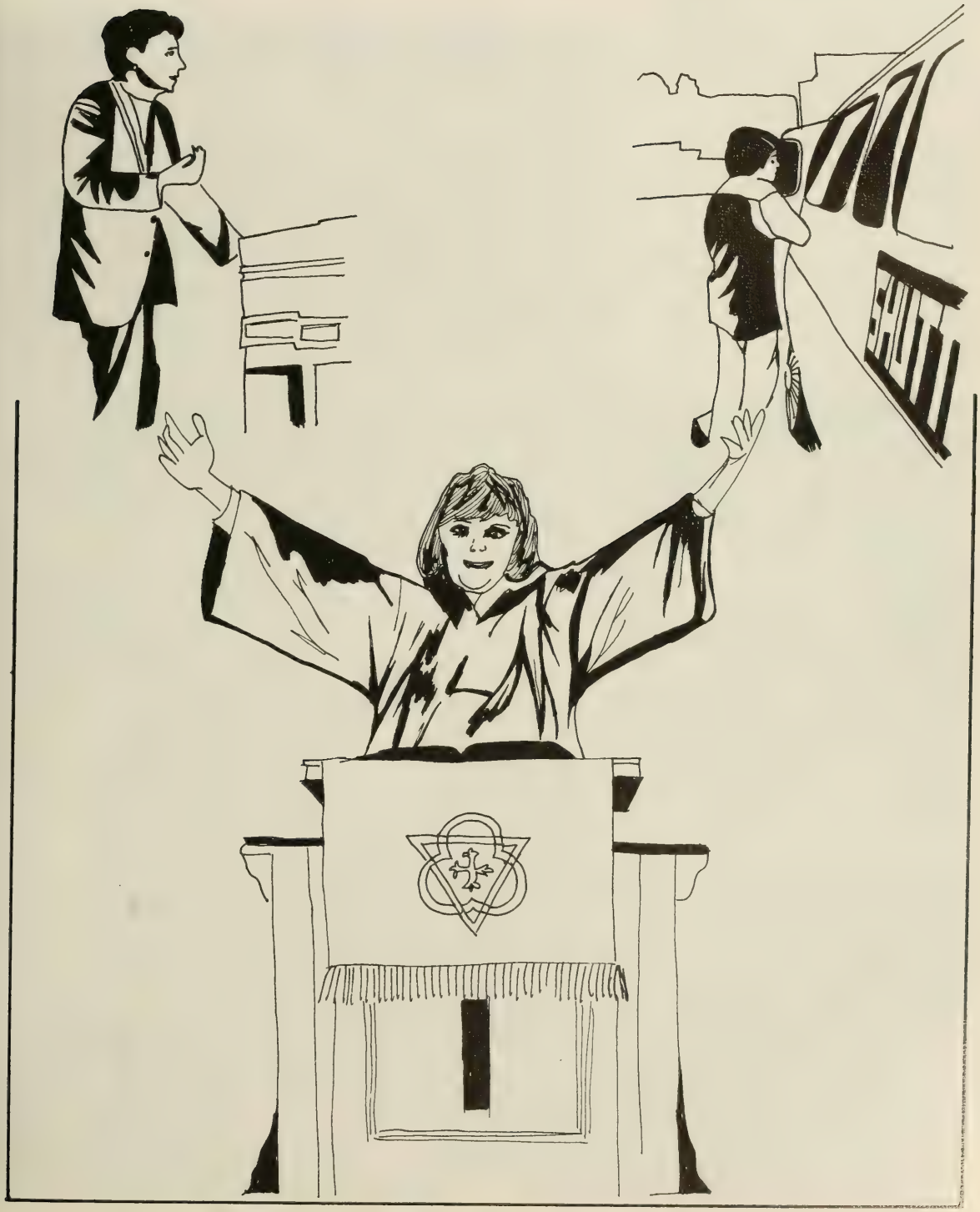

Barnett Hall

Master keys are alive and well and living in Argentina . . . Walter's calling me . . . R. B. . . . Red Carpet queens . . . I'm gonna stay up all night and studdyzzzzz . . . "Oh neat" . . . girls night out . . . Raggedy Ann's parties . . . moons rise over Mauldin . . . phantom suitemates . . . Danger! Ferocious trashcans roaming the halls . . . It was this big! . . . Florescent lamp or forest fire . . . Chickies . . . on duty??? . . . Don't you hang up on me! . . . Mrs. Newton, our favorite fig . . . nighttime jogging . . . who stole my crackers? . . . cool the music . . . housing's favorite dorm . . . the time has come . . . the party's over . . . until

LYNN PROSSER, President

Alpha Phi Omega

Alpha Phi Omega, one of the largest National Fraternities in the U. S., was established at Clemson in 1940. Since that time, the brothers of Gamma Lambda chapter have served the University students and the surrounding Clemson area.

Throughout the year, the brothers experienced the satisfaction of helping others in running a shuttle bus service from the parking lots, having weekly projects for a local orphanage, showing the Friday Flick, and operating the A. P. O. Book Exchange. Numerous other projects such as the infirmary service, working with Head Start, and a Christmas tree lighting showed that the brothers are dedicated to the ideals of leadership, friendship, and service. Alpha Phi Omega is a fraternity that has shown Clemson that it cares.

JOHN TOPPING, President

John Topping, Ed Allison, Kris Barthelmess, Richard Beale, Albert Burgess, Doug Clark, Henry Dyson, Jim Edwards, Lee English, George Esher, Davis [illegible] Falatok, Alva Gaskin, Darrall Gibbs, Bill Leptich, Ev Massey, Jim Patz, Johnny Peterson, Paul Pushkar, Bob Rambow, Greg Randall, Jack Rash, David Rowe [illegible] Smith, Greg Vaught.

Alpha Phi Omega

Phi Omega

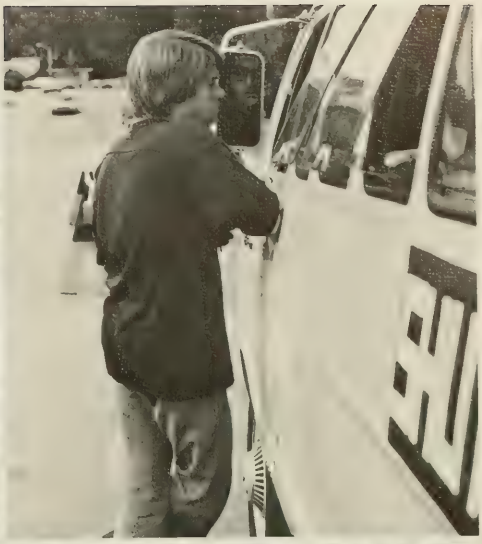

We are involved

Gamma Sigma Sigma

The members of the Girls Service Sorority are involved in serving their fellow students and the community. The organization is now a colony of Gamma Sigma Sigma, the national service organization, and will soon become a chapter.

Girls participated this year in several projects including baby-sitting, infirmary duty, and visiting the Children's Home in Anderson. In the past the girls have helped with the APO Book Exchange and the local carnival for retarded children.

Many girls found that in GSS they were no longer faceless numbers. They become real to the people they help, and they found that it was in giving that they received the most.

MARY HAIGLER, President

Baptist Student Union

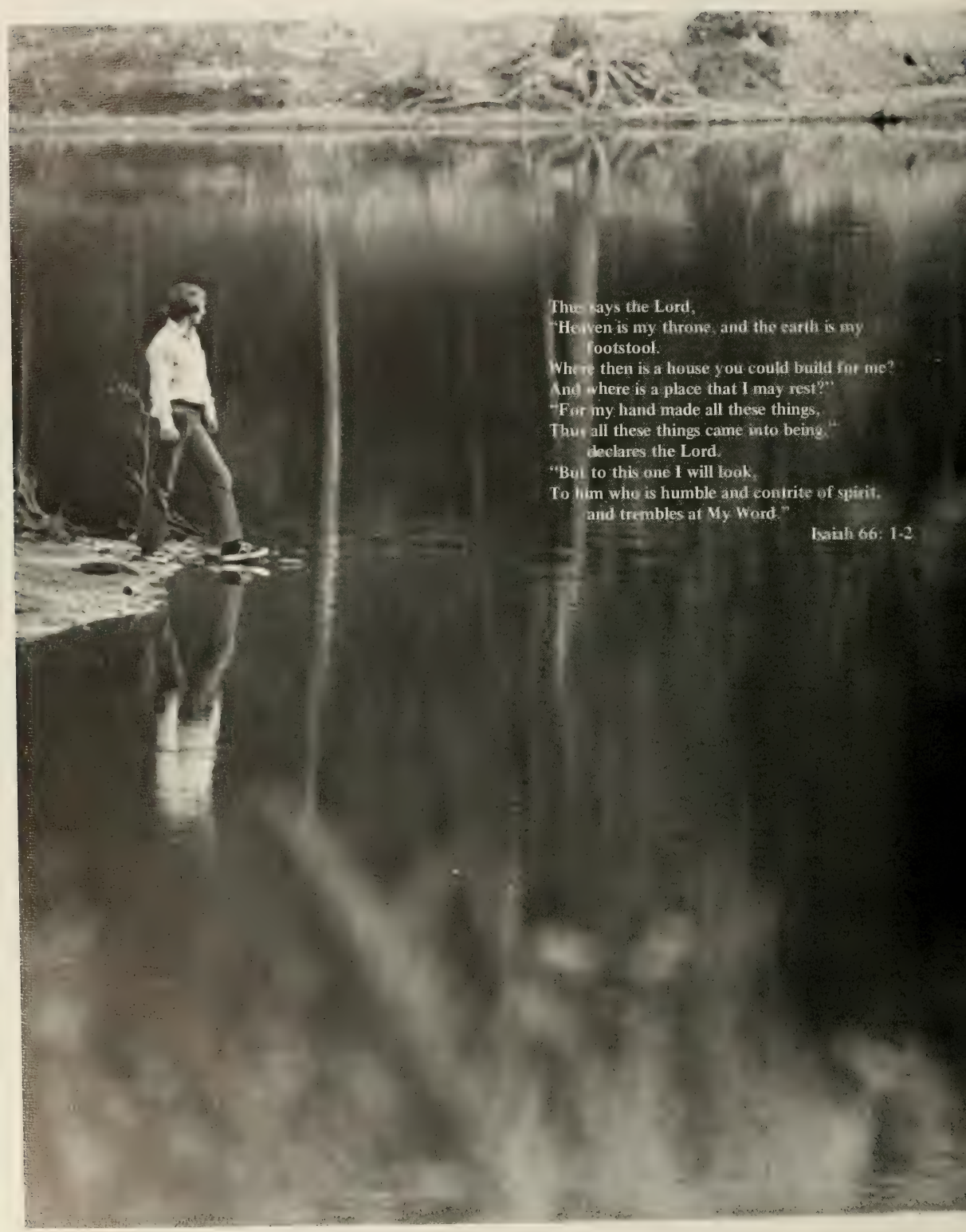

Thus says the Lord,
"Heaven is my throne, and the earth is my
footstool.
Where then is a house you could build for me?
And where is a place that I may rest?"
"For my hand made all these things,
Thus all these things came into being,"
declares the Lord.
"But to this one I will look,
To him who is humble and contrite of spirit,
and trembles at My Word."

Isaiah 66: 1-2

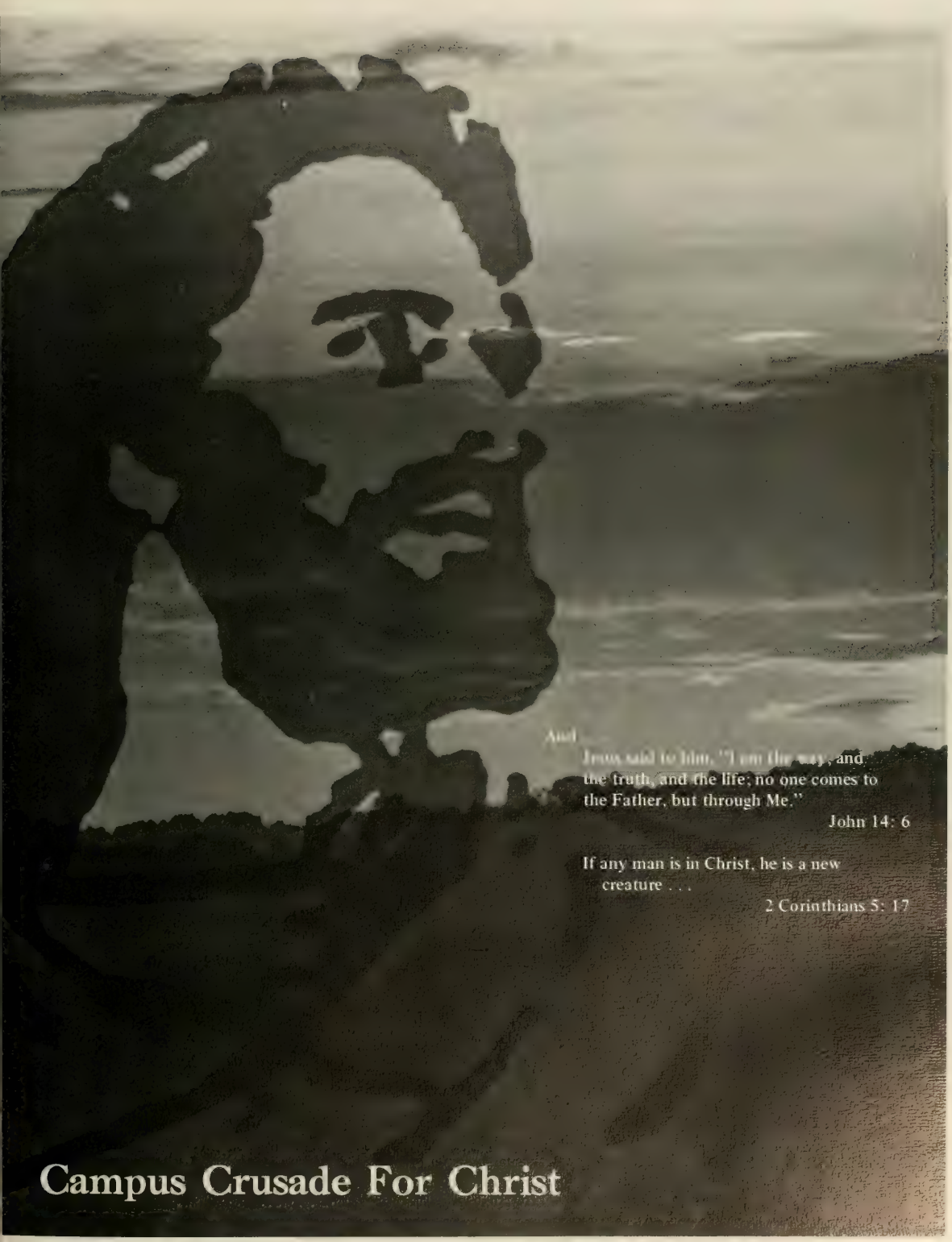
And
Jesus said to him, "I am the way, and the truth, and the life; no one comes to the Father, but through Me."
John 14: 6
If any man is in Christ, he is a new creature . . .
2 Corinthians 5: 17
Campus Crusade For Christ

Christian Science Organization

Christian Science is a religion that challenges Man to elevate His thinking and to more fully realize His unlimited potential. Christian Science Organizations are groups of students, composing chapters at 500 colleges.

What is Christian Science Organization? It is people sharing the desire to learn more of the Christian Science way. It is a time when serious, meaningful ideas can be exchanged and contemplated in an atmosphere condusive to natural easy friendships. It is an escape from pessimism to a realistic method of progression towards the all-encompassing power of Love. Its aim is to promote a healing atmosphere for the campus, the community, and the world. All this is the Christian Science Organization.

GEORGE SMITH, President

The Forever Generation

"What is truth?" This question from the lips of Pilate at Christ's trial is still being pondered by today's generation.

Members of The Forever Generation believe that truth is not relative but absolute in His written word, the Bible.

Whereas every "now generation" or man-centered movement will eventually pass away, God's Word and those who have believed its message and received Christ as their personal Savior will live forever.

This message is clearly expressed in Isaiah 40:8, the organization theme verse, "The grass withers, the flower fades, but the word of God will live forever."

Turning from their old way of life, members of The Forever Generation give testimony to Christ's transforming power. Activities include Bible studies, prayer and testimony meetings, recreation seminars on topics of student concern, weekend retreats, and a personal out-reach to other students at Clemson University.

JOHN GARLAND, President

Fellowship of Christian Athletes

The FCA has grown rapidly in its few short years of existence here at Clemson University. Its members strive to confront athletes and coaches, and through them the youth of the nation, with the challenge and adventure of following Christ and serving him through the fellowship of the church. We here at Clemson this year became more active in speaking engagements and visiting with the local civic groups in the surrounding counties. Members recognize the importance of Christ, not only in athletics, but in their daily lives as well.

JIMMY WILLIAMSON, President

Clemson Forensic Union

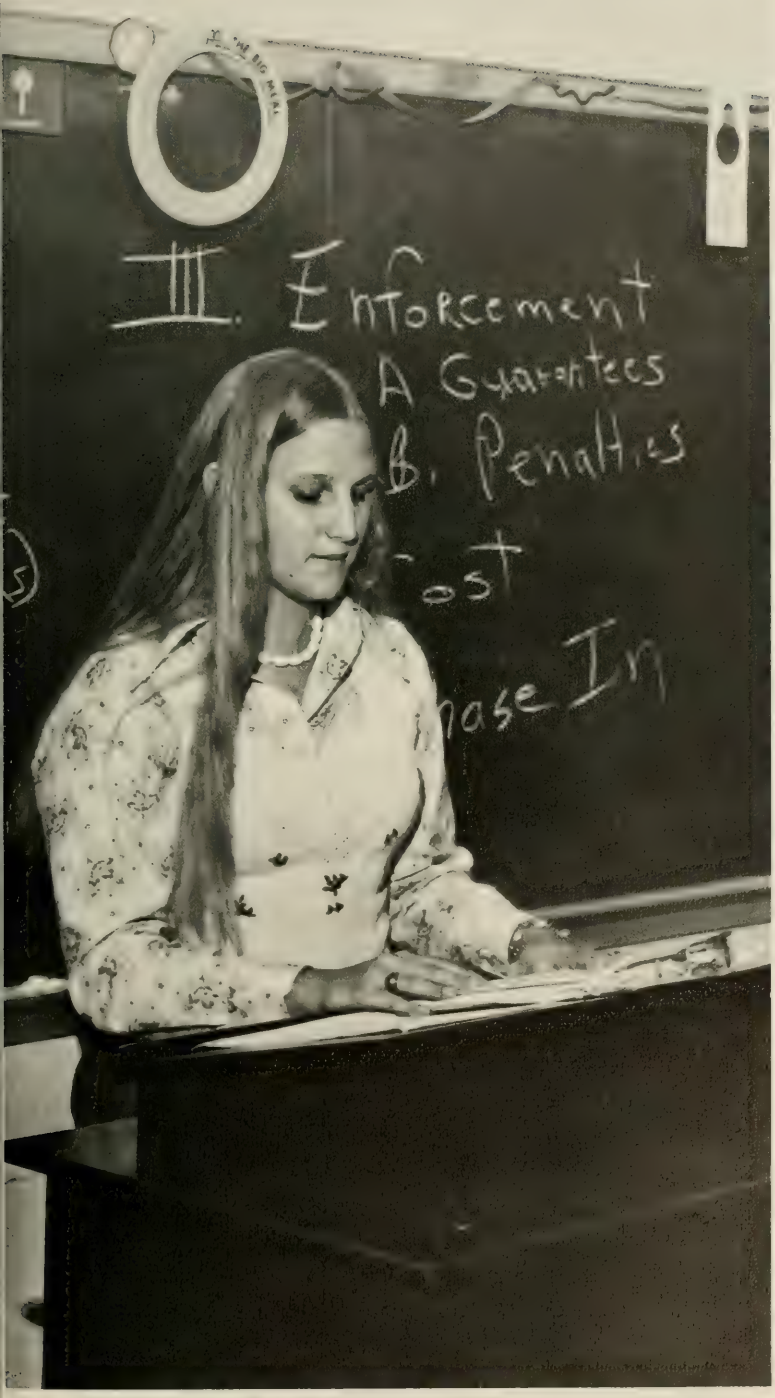

The Clemson Forensic Union is the coordinating body for the university's forensic activities. The Union is made up of the Calhoun Forensic Society, Delta Sigma Rho–Tau Kappa Alpha, the Student Speakers Service, and the intercollegiate debate team. The Union's activities include participation in campus, community, and intercollegiate programs.

The Calhoun Forensic Society, Clemson's oldest student organization, sponsors the Union's campus activities. In 1973-1974, these included the Speech Night Contest, competition for the 68th annual Trustees Medal, parliamentary procedure workshops for campus leaders, monthly "Speak Out" programs, a "Night of Oral Interpretation," a forum for presidential election candidates, and a series of on-campus platform debates with Harvard, Princeton, Anderson, Bob Jones, and Wellington University (New Zealand).

Members of DSR-TKA and the intercollegiate debate team traveled to twenty-one tournaments during the 1973-1974 season. While the teams traveled mainly on the southeastern circuit, trips were made to Massachusetts, Illinois, Pennsylvania, and Indiana. Union members also participated in several individual events and contests, entering events such as discussion (Clemson won the National Contest for Public Discussion in 1973), persuasive speaking, oratory, oral interpretation, solo and duet acting, extemporaneous speaking and readers theatre. The Forensic Union also sent delegations to the Harvard National Model United Nations and DSR-TKA National Student Congress (Clemson was rated the outstanding delegation in the 1973 DSR-TKA Congress).

The Student Speakers Service sponsored programs at a number of local high schools and community organization meetings. The speakers service also coordinated a tour of South Carolina high schools by members of Clemson's and The Citadel's debate teams.

DAVID AYERS, President

Clemson Forensic Union

David Ayers, Shannon Bethea, Luci Brogden, Phil Davis, Terri Jowers, Larry McLaughlin, Gabe Meier, Kristie Kennedy, Frank Montaque, Ira Potter, David Rowe, Carla Turner, Tom Worsdale, Freda Wright

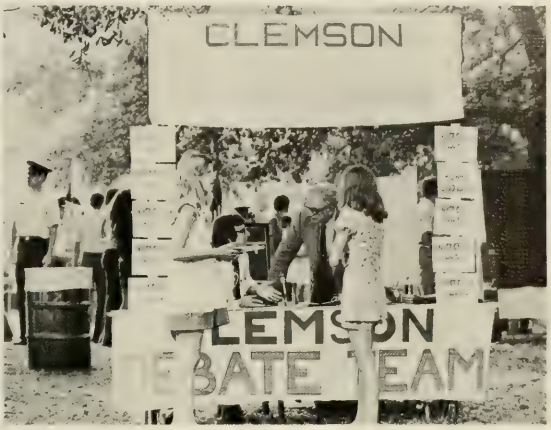

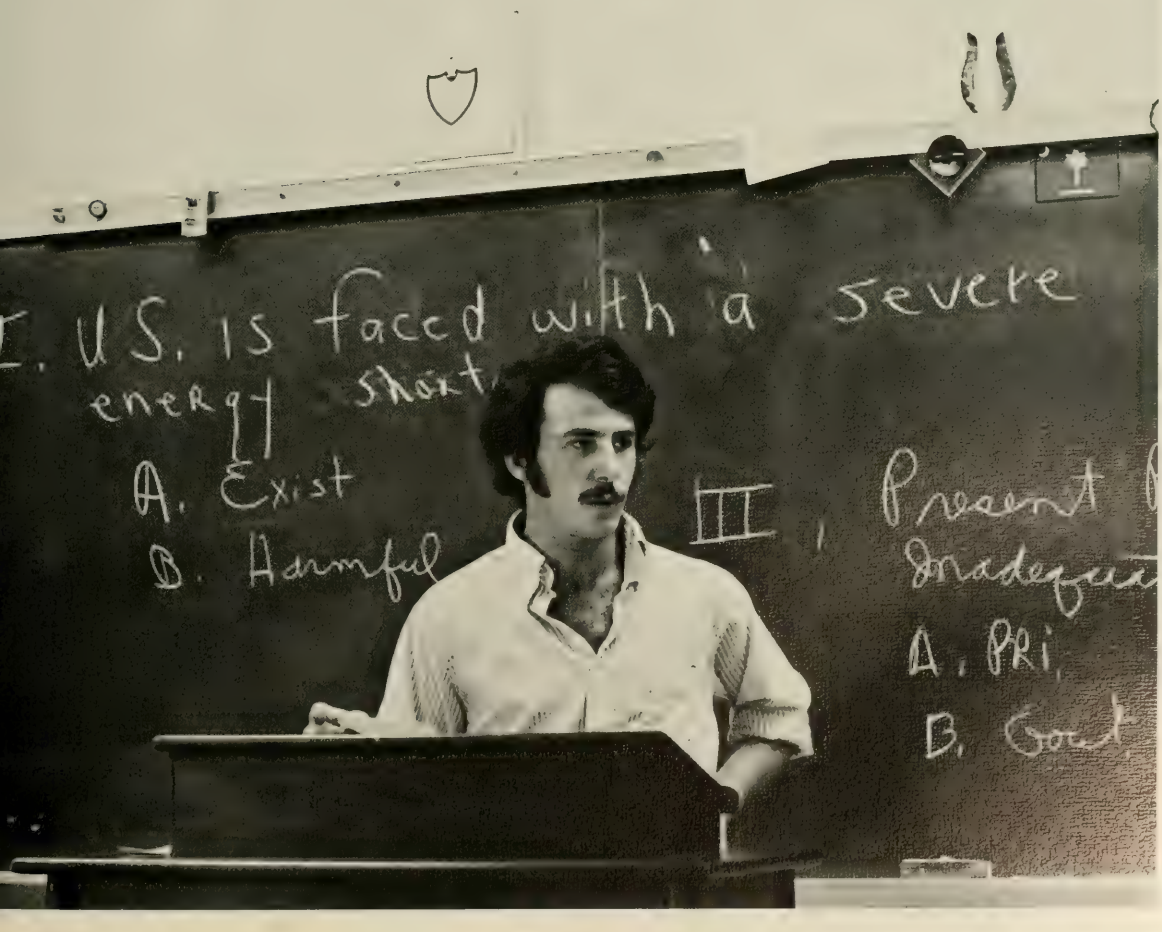

Spanish Club

The purpose of the Spanish Club is to aquaint students with life in Spanish speaking countries. This year, it gave students a change to see the culture and civilizations of such countries as Spain, Mexico, Cuba, Panama, Ecuador, and other countries. The club scheduled trips and slides and exhibits showing artcrafts from different Spanish speaking cultures of the world and sponsored many informal get togethers.

MARIA FERNANDEZ, President

German Club

Established in 1971, the German Club is a member of the National Federation of Students of German. Trips played a large part in the club's activities for 1973-74. The members travelled to the Alpine Village of Helen, Georgia to help celebrate the "Oktoberfest" and to a German restaurant in Underground Atlanta. The club also helped produce a German play sponsored by the German Department, and provided German films, records, and guest speakers from Europe at its meetings. Through these activities, the club gained a better understanding of its members, of the German speaking countries, and generally, of the world around them.

MARTHA BOLDING, President

Student League For Black Identity

The Student League for Black Identity was founded in 1967. The purpose of this organization is to make students aware of Black History, Black Culture, and the role of the Black man in contemporary society. The organization worked to accomplish these goals through such activities as Black Awareness Week and by bringing in well-known speakers to discuss important events that pertain to this country.

MILFORD ROSEMOND, JR., President

HIE BUN

College Republicans

In the face of Watergate and its aftermath, the Republican party faces the task of restoring public confidence in national politics. Clemson's College Republicans strove to rebuild the ideals of good government that have been marred by recent events. Some lesson should be learned from every mistake, even if only in that lesson's cathartic effect.

But the College Republicans also focused on state and local issues, realizing that dirty politics are not confined to Washington, or for that matter, to any one group of people. The club concentrated on the state's problems and needs for legislative reform at home.

JERRY DUBOSE, Chairman

Bill Tindal, Jenny Rosenberg, Mark Kearns, Jerry Dubose, Beth Rogers, Doug Wicker. Not pictured: Shannon Bethea, John Rivers, Ronnie Green, David Ayers.

The Cabinet

The Cabinet is a small but active organization whose members strive tirelessly to achieve the high goals stated in the Cabinet motto: Brothers united in labor, leadership, service, honor, initiative, and temperance. The Cabinet is the most active organization on campus with scheduled meetings every evening, Sunday through Thursday. In addition to its regular service projects, this year the Cabinet sponsored an extensive exchange program with members of Cabinet International in Europe and Southeast Asia.

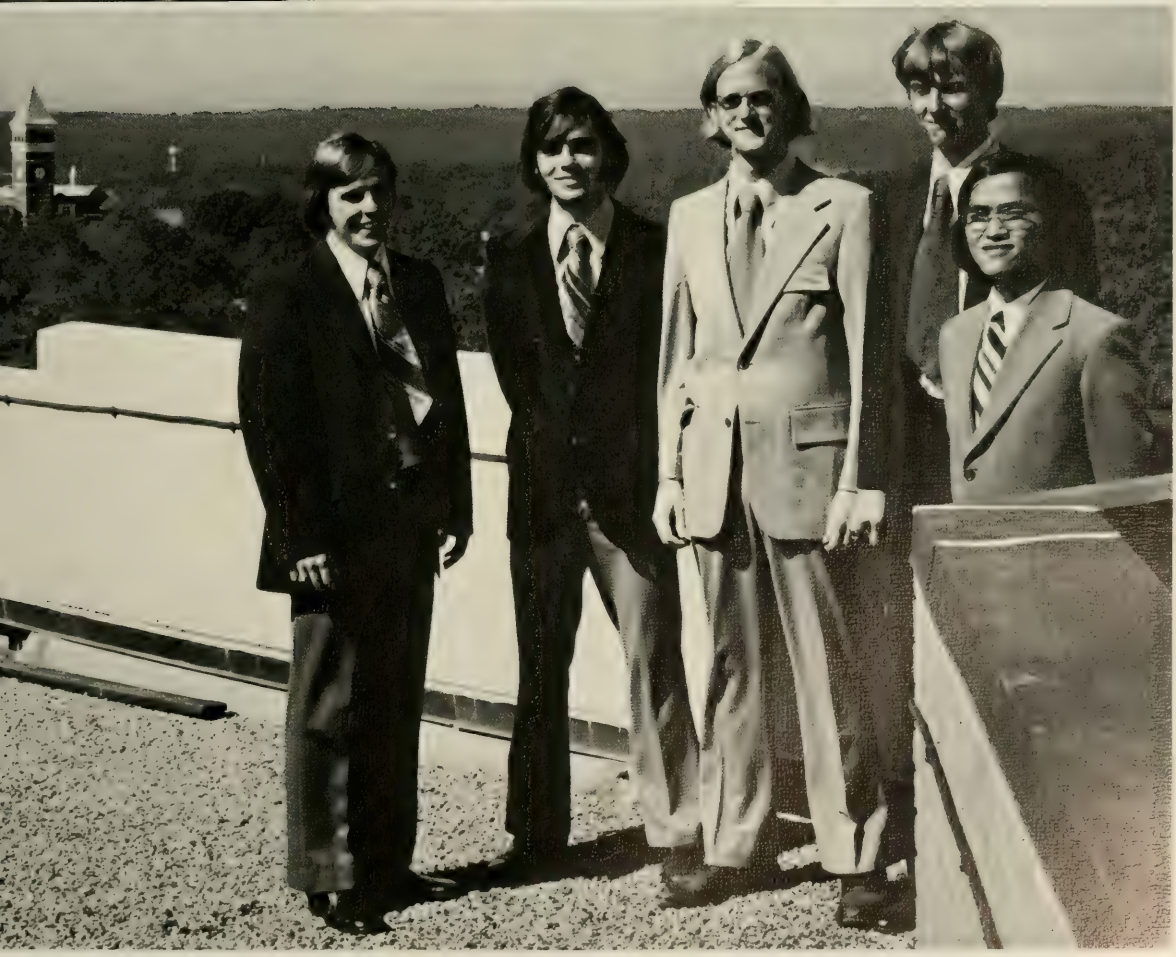

JIMMY STEWART
CABINET President

MIKE CHIO
ETA KAPPA NU President

JOE DENNY
IEEE President

CUONG VAN-DINH
PHI ETA SIGMA President

JOHN PRATT
SUDENT BODY President

Registration

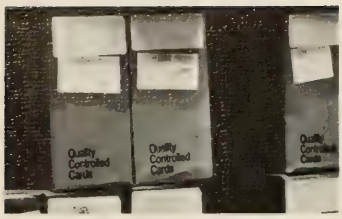

Registration, Matriculation, Pre-Registration, and Orientation are a few of the first words you learn when you come to Clemson (we can't list the others). By the end of four years or more you probably still do not understand what these words mean. A typical student usually proceeds with registration as follows:

1) 8:00 A. M. Go to Tillman—stand in a mob and strain to hear your name. Fight your way to the front to get your packet.
2) Open your packet.
3) Throw out the instructions. Do not read; they will make things worse.
4) Look at the computer schedule, if you get one. Discover that the machine has screwed you; commence to cry, scream, cuss and stomp out.
5) Sit down and contemplate next move.
6) Grab a bite to eat for lunch.
7) Hike to Martin Hall and attempt to find advisor.
8) Don't get frustrated here. Simply break out a catalogue (if you can find one) and decide yourself what you need to take. Sign the card.
9) 4:30 P. M. Everyone has gone home. Head to the Carpet and relieve frustrations.
10) Next day learn to lie. Tell Prof. anything to get into the section. Girls talk sweet and look sexy. Boys forget it.
11) Check over schedule before turning cards in.
12) Discover you have arranged a conflict. Repeat steps 10 and 11.
13) Forget lunch.
14) Sit down somewhere and start sorting IBM cards and forms.
15) Attempt to fill in name, etc. around IBM punch holes.
16) Go back to Tillman and begin the long journey through the lines.
17) Now you are told nothing is in order, and you are directed to read the signs hanging above you.
18) Take 10.
19) After you have arranged all your cards in a neat concise order, someone knocks them out of your hand. Repeat step 17.
20) After finally turning in all forms, cards, etc., shout, scream and jump for joy.
21) Head for a nice evening with someone and forget the last two days if possible.
22) Get up the next day to attend classes and discover your name is not on the roll.
23) Proceed to the Registrar to find your name (or number) is not listed in the computer. What the Hell, chalk this one up for experience even though it is your Senior year.

All of the above steps apply to all classes with the addition that Freshmen ask someone at each step, "What do I do next?"

Truckin' On Campus

Distant parking areas, 10,000 pair of aching, tired feet, free-wheeling bicycles, noisy motorcycles and a pedestrian campus were all part of the puzzle called transportation at Clemson. Transportation by necessity and pleasure was important to everyone. Classes had to be reached. Weekend trips home were made. And, of course, bike rides in the warm spring air were a requirement.

However, with more and more students, the problem of moving everyone became more difficult. The parking problem was self-evident for those who had to cope with it. Unfortunately, no real solutions were suggested to improve it.

The bicycling craze was another story. Pedestrians learned to listen for the whrrrrr . . . of a bicycle derailleur behind them. Bike owners learned to live with the cable-cutters and lock-breakers. Bikes not parked in racks could be impounded by the Security Department. Only trouble was, more bikes existed than racks. Catch 22? Motorcycles were finally given a home for parking. They grew in number as gas became harder to find.

The concept of a pedestrian campus provided the biggest change to the student. South Palmetto Blvd. and Calhoun Drive were closed to daytime traffic preventing vehicles from entering the interior campus. The change was a welcome improvement to students who no longer worried for their lives when crossing streets. Future plans call for many other changes in the transportation system at Clemson. If they are carefully planned and thought out, they will be welcome.

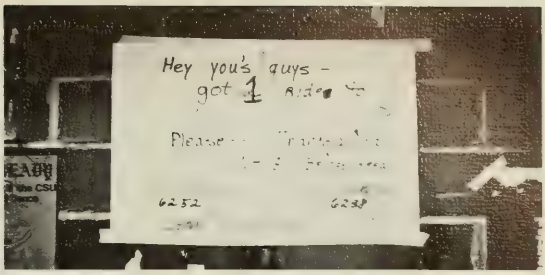
Hey you's guys -
got 1
6252

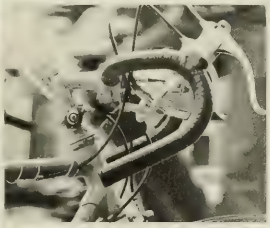

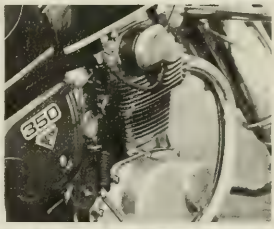
350

FALL

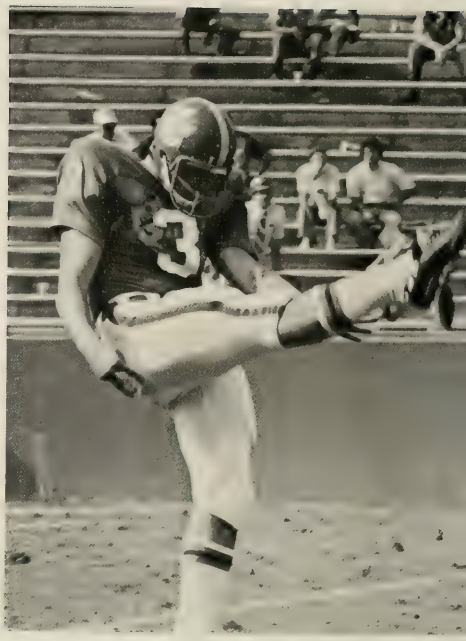

Fall meant a return to classes and . . .

an enjoyment of activities and . . .

Nature's colors . . .

that were uniquely Autumn.

Beauties

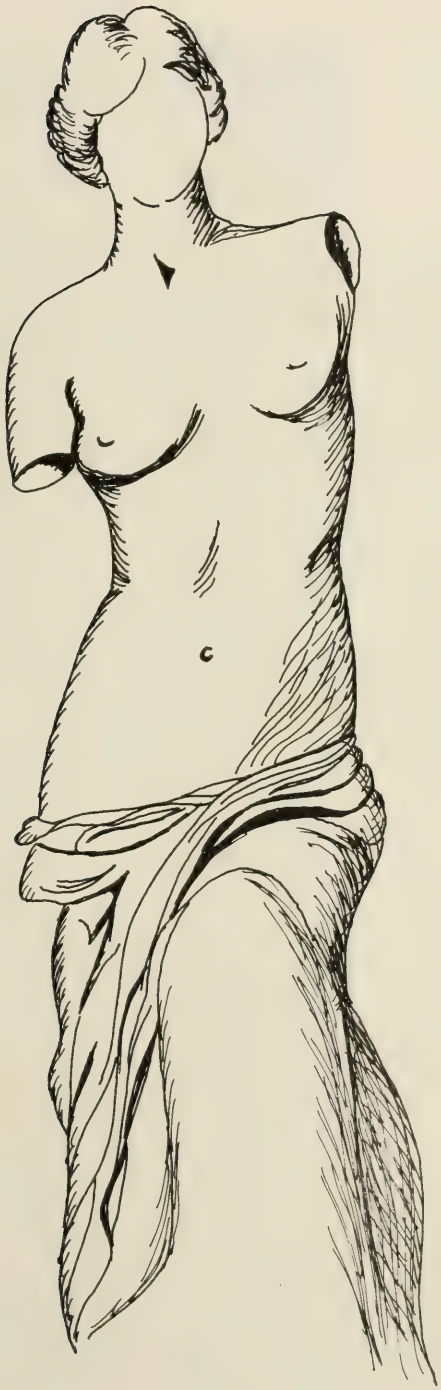

Miss Trisha Creighton
Miss Clemson University

Miss Leigh Hunt
Miss Homecoming

"May she be granted beauty and yet not
Beauty to make a stranger's eye distraught
Or hers before a looking glass, for such,
Being made beautiful overmuch,
Consider beauty a sufficient end"

YEATS

Miss Ann Shipe
Miss Julie Prater

Miss Debbie Howard

Miss Ann Marr
Miss Maria Connelly

Miss Jan Matthews, Miss TAPS
Miss Jeanie Atkinson

Fall Sports

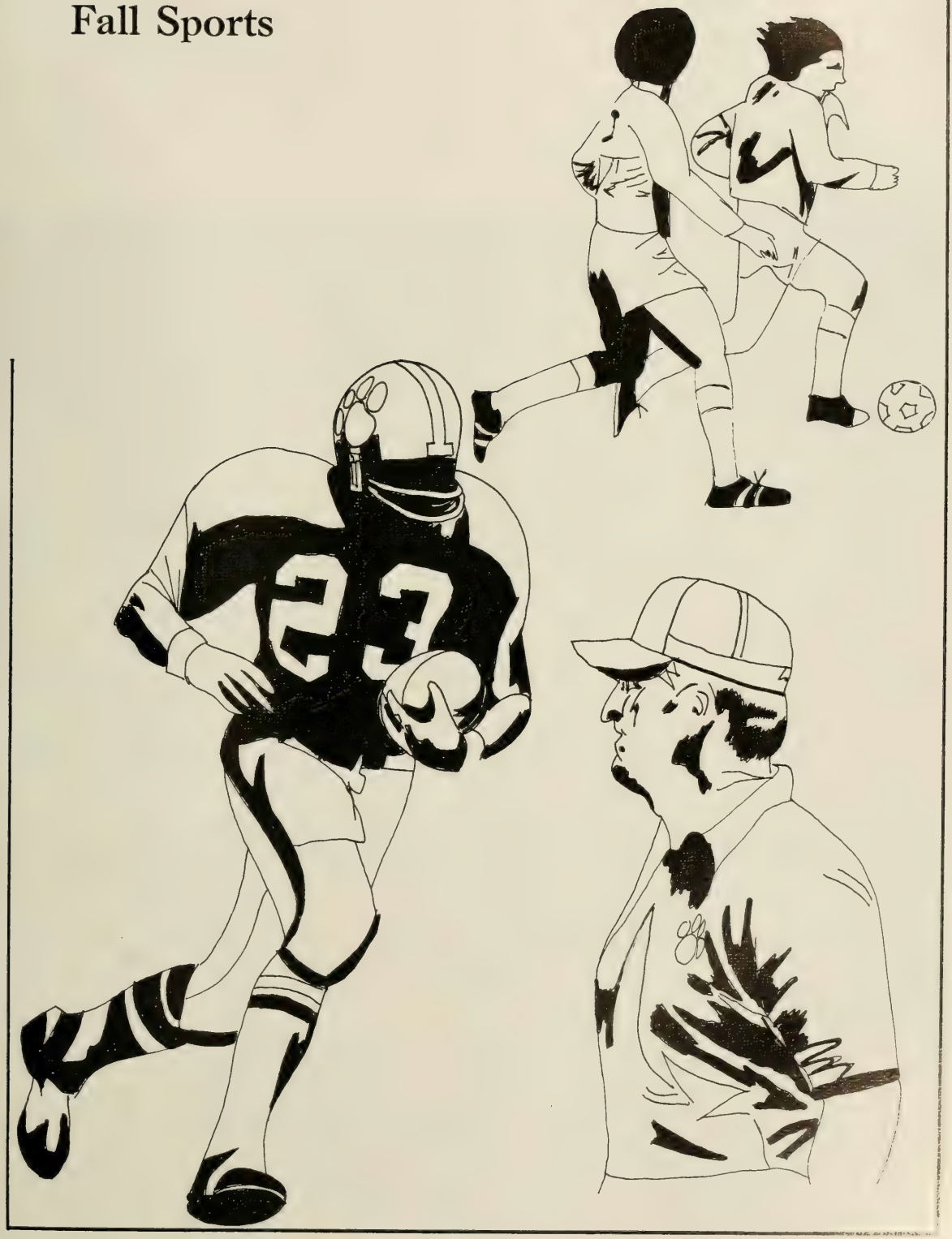

Football

A new season—a new coach. Hootie exited and Red took the reins. Great expectations. A good start. A faltering finish. Promises for '74. Repetition. 5-6. Disappointed followers. Disappointed players. Disappointed coaches. Yet hopeful all.

Football is a contact sport, a game designed to exploit and defeat the weak. Only strong players with perseverance can endure the competitive atmosphere and pay the high price for victory. That is what the game is all about—to win. That, and that alone, is the sole reason for the sport's existence.

Not since 1967 has Clemson seen a winning season. Why? Norm Van Broklin, Atlanta's luminous coach, may have the reason. Says he, "There's such a scant difference between winning and losing . . . that I've always thought the material difference between the teams is practically negligible. The winning team usually has the guys who go out there with the idea that they want to win a little more . . . that they're willing to hurt a little more to do it."

Many may find it difficult to believe, but playing for Clemson has a definite pride involved. It seeps down out of history, carried by the names of the colorful, semi-legendary figures who illuminated the years of successful football at Clemson. The heritage, although unspoken, is deeply understood by the fans who love the sport of the seventies. (Can the same be said for the players themselves?)

During the period of a game, each team has approximately 60 chances to advance the ball and score. The fast, hard, competition is a catalyst for a series of violent moments that draw thousands to Death Valley (be it even half-filled) and thousands more via radio. Unlike many other area school fans, Clemson people let their full emotion be heard and felt. They are a demanding, vociferous clan, insistent on perfection. And, for Clemson people perfection is spelled V-I-C-T-O-R-Y.

Enter the oft-used cliché of the past, "Just wait 'till next year." That was Clemson football's only concluding statement during 1973. And, the fans will wait; they will wait.

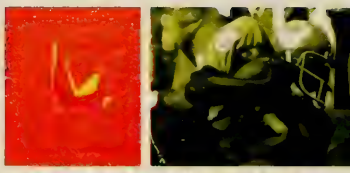

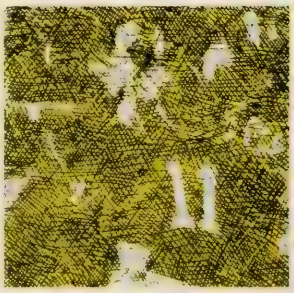

Roster

Gary Alexander
Marvin Anderson
Willie Anderson
Karl Andreas
Mike Atter
Godry Bengel
Frank Bethea
John Bolubaz
Tom Boozer
George Bosse
Ron Bowlan
Craig Brantley
Art Brisacher
Rickey Brown
Mike Backner
Bob Burgess
Rickey Bustle
Curt Buttermore
Ken Callicutt
Lynn Carson
Chris Chappell
Maret Cobb
Eddie Crawford
Leighton Cubbage
Bennie Cunningham
Jerry Davis
Bruce Decock
Bill Dobbins
C. H. Ducworth
Rommy Ducworth
Leon Fabers
Mark Fellers
Mark Freeburg
Harry Fulwood
G. G. Galloway
Guy Gehret
Darly Grinstead
Lawson Holland
Ed Homonoff
Leon Hope
Chuck Huntley
Bob Jones
Steve Kelley
Jim Lanzendoen
David LeBel
Mark Lee
Dan McBride
Malcolm Marler
Tom Marsik
Peanut Martin
Toni Matthews
All Murray
Jim Ness
Ken Peeples
Ken Pengitore
Marion Reeves
Smiley Sanders
David Sasser
Dennis Smith
Bob Shell
Jeff Stocks
Mitch Tyner
Nelson Wallace
Travers Webb
Mike Webber
Jimmy Williamson
Frank Wise

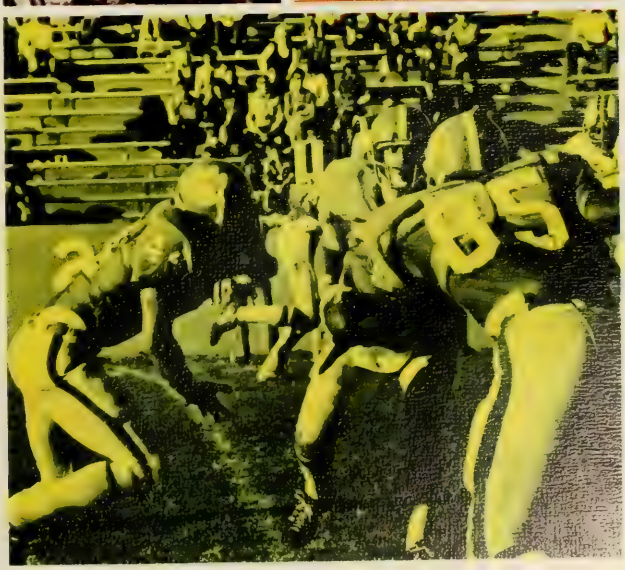

Citadel

No one knew quite what to expect in the opening game of the year. The Tigers went up against a Citadel team determined to have Red Parker's hide for deserting their school to don the orange and purple of Clemson. Many fans hoped the game would prove the pre-season prognosticiations wrong and the newly developed "Tiger Triple" would roll over the strong Citadel defense. Miracles were hoped for, but miracles were not forthcoming.

The triple option offense of Clemson was unable to muster a consistent attack primarily due to a lack of passing of any sort. Running backs Ken Callicut and Jay Washington did have their moments, but basically it was the same offense as the year before-up the middle, up the middle, pass (incomplete), punt.

The Clemson defense, however, was impressive. The Citadel veer offense never crossed the 50-yard line under their own power. Both Bulldog scores came off Clemson offensive mistakes and a defense can only be asked to do so much. In the end, the Tigers did eke out a 14-12 victory, but fans leaving the game that afternoon had to shake their heads in sketicism as to what the future held for the Tigers.

CLEMSON 14 – CITADEL 12

C
65
41
21

Virginia

Homecoming weekend provided the setting for the clash between the Tigers and the offensive minded Cavaliers of Virginia. Although Clemson had won the previous fourteen outings, the Tigers were not assured of a Homecoming victory by any means. Virginia quarterback, Scott Gardner was ranked fifth nationally and his favorite target, Harrison Davis was ranked first in the ACC in pass receiving. However three outstanding individual performances by the Tigers and solid back-up work by the entire team were enough to give Clemson the 32-27 win. Quarterback Ken Pengitore passed and scrambled for 310 total yards. Wide receiver Jim Lansendoen was nominated for national Offensive Lineman of the Week for his game saving pass catching. Defensive back Marion Reeves completely stymied the famed Gardner-Davis passing attack and earned ACC Defensive Back of the Week honors. All in all, the game was Clemson's biggest offensive show in sixteen years and too much for the Cavaliers to match. The game went down to the wire, however, and the last play was electrifying if not strange when Clemson punter Mitch Tyner made a dash for the Virginia goal from inside his own end zone. Red did say his team would be exciting but that was too much.

CLEMSON 32 – VIRGINIA 27

Duke

After winning over Virginia, the Tigers were seeking a 2-0 conference record facing Duke. It would also be the first win on the road this season for Clemson after dropping two away games. Duke was predicted to be a team with a strong line and a lot of talent. Indeed, they were blessed; however, the Blue Devils could not get it together against the Tigers.

The Blue Devils had played an impressive game earlier this season against Tennessee, but found unsuccessful attempts in their first five games. The sixth was no exception. The Tigers dominated the game from the kickoff. A combined passing attack and good running gains allowed Clemson to stop the Blue Devils on their own field. The game was rough physically with several minor outbreaks amounting to some shouting and shoving. Duke fumbles and interceptions helped the Tigers enjoy a 24-0 lead at the end of the third quarter.

The game appeared to be a shutout, something Clemson fans could enjoy for a change, but Duke's determination led them to score in the final minutes. Although the shutout was killed, the Tigers were 2-0 in the ACC and 3-3 overall. They prepared to face powerful N. C. State in Death Valley the next week.

CLEMSON 24 – DUKE 8

UNC

As Clemson traveled on the road to North Carolina, the jinx of the Tarheel loomed over the Tigers heads. It had not allowed the Tigers a victory since Frank Howard's team turned the trick down in the valley in 1969.

In North Carolina, Clemson faced perhaps one of the most explosive teams in the conference as well as a tenacious but erratic defense. As it turned out, however, the day was one that Clemson would savor for many weeks. The game began as an offensive battle that might have required a computer and four scorekeepers to tally statistics. Each team was able to move its offense at will. North Carolina was led by the passing and running of Nick Vidnovic. Clemson's attack was directed by quarterback Ken Pengitore. However, it was the Tiger's defense which made the difference in the score. The front line made several goal line stands as well as Peanut Martin's several spectacular break-ups of passing plays. Together, they enabled Clemson to maintain a large edge in the first half.

In the second half, North Carolina's defense tightened while Clemson began to break under the strain of the Tarheel onslaught. Clemson was not to be denied, however, as they scored a touchdown and field goal and held down Carolina's point production to win 37-29.

CLEMSON 37 – UNC 29

QUARTER
2
DOWN
1
TO GO
10
BALL ON
0
CLEMSON MEMORIAL STADIUM
Have a Coke!

Wake Forest

After the disappointing loss to N. C. State the week before, student spirits were at a low ebb for the Wake Forest game even though it was at home. Other Clemson supporters must have felt the same way as attendance was only 25,000 prompting Coach Red Parker to mention the problem on his television show the following Sunday. Those who did not come missed a good game as Clemson completely dominated the offensive play from the beginning to the end. The Wake Forest defensive line, lacking experience and depth, could do nothing against the "Tiger Triple" and Coach Parker began substituting freely in the second half. The defensive line of Clemson pulled everything together to shut off the respected offense of Wake Forest which employed the pro type set with two wide receivers and a roll out passing attack. It was not an especially exciting game, but it was enjoyable if one happened to be a Clemson fan hungry for a victory and looking for renewed faith in a football squad that needed confidence more than anything.

CLEMSON 35 – WAKE FOREST 8

Georgia

This game marked the 42nd meeting between the Bulldog's of Georgia and the Clemson Tigers. Red Parker, was out to score Clemson's first touchdown against Georgia in three seasons. The "Tiger Triple" answered all doubts in the first half as the Tigers went into the dressing room with a 7-3 lead.

In the second half the fears of Red Parker came to a realization. With the holes their linemen opened, Georgia's wealth of running backs, led by All American candidate Andy Johnson, began to control and dominate the Tigers. It was a day of learning for Red.

CLEMSON 14 – GEORGIA 31

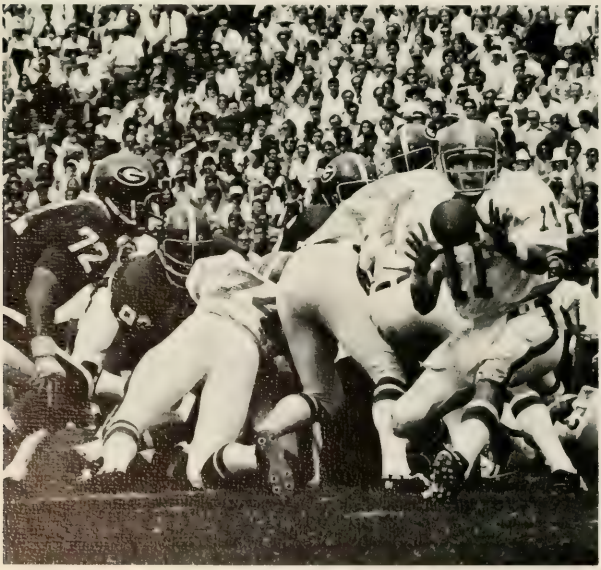

Georgia Tech

Red Parker, for the second straight week, invaded the state of Georgia. The opponent was a familiar nemesis, the Georgia Tech Yellow Jackets.

As Parker left for Atlanta, he realized he was facing an ornery bunch of Yellow Jackets.

This day, the jinx of Grant's Field, or Grant's Tomb, as named by Frank Howard, fell on the Tigers once more. Tech, with a fine team effort and tremendous performances from its stars, Rhino and Robinson, were able to slip past the Tigers.

The offense of the Tigers left fear in the hearts of future Tiger opponents. The arm of Kenny Pengitore and the fine receiving of Benny Cunningham and Jim Lanzendon combined for a passing attack which had been nonexistent in years gone by.

CLEMSON 21 – GEORGIA TECH 29

Texas A&M

After a disheartening loss to Georgia Tech, the Clemson football team returned home to clash with the Texas A & M Aggies for the first time on the gridiron. It was only appropriate that this weekend hosted the 25th reunion of Clemson's 1948 undefeated squad—the team which had been famed for its "will to win." Our young 1973 squad also displayed the "will to win" as they tackled the physically strong and formidable Texans. During the first quarter, it seemed as though the Tigers' spirit would propel them on to their second victory of the season.

In the second half the Aggies were able to coordinate their offensive and defensive programs to dominate the Tigers. The Clemson defense could do nothing to slow down the A & M offensive machine nor the great individual effort of Aggie fullback Bubba Bean. Clemson, fighting desperately for a needed victory, launched numerous drives only to see them end in frustration in the wake of the powerful Texan defense. Although the Tiger team displayed the "will to win," fate was once again against them, and the season record dropped to 1-3.

CLEMSON 15 – TEXAS A & M 30

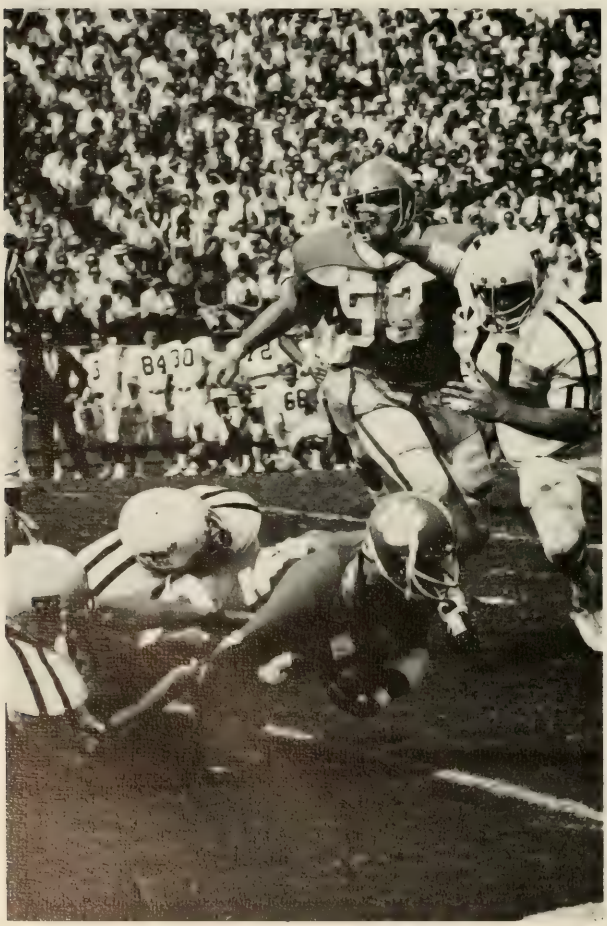

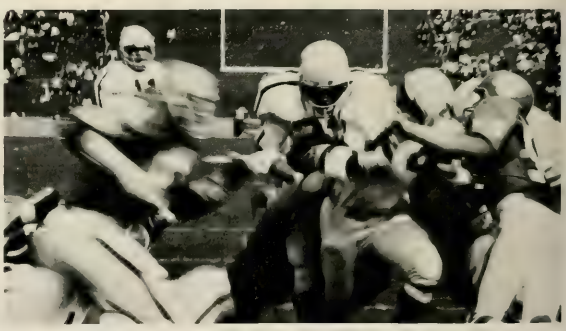

North Carolina State

In almost any football season, a time comes when fans can almost touch the excitement in the air and an unexplainable tingle is present whenever the up coming game is mentioned. This year it was the N. C. State game. Clemson carried two consecutive ACC wins into the contest and hopes were riding high that a win over nationally ranked N. C. State would propel the Tiger's into first place in the ACC for good. ABC television's decision to broadcast the game regionally did little to calm the campus excitement. Banners appeared everywhere. Plans were made. Even the pep rally was a large success. The students were ready.

The football team was not. One of the largest crowds of the season saw the Tiger's usually staunch defense, give way to the running backs of N. C. State, especially Charlie Young. His habit of running over Clemson tacklers earned him ABC's offensive player of the game award while the superlative efforts of Clemson's Nelson Wallace to stop the State attackers earned him defensive honors. The new found Tiger offense was unable to match the running machine of N. C. State. As a result both the fans and the team walked away that afternoon with their heads held low.

CLEMSON 6 – NORTH CAROLINA STATE 29

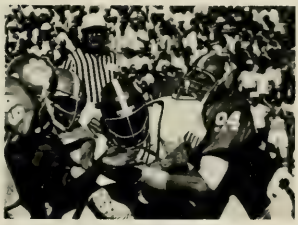

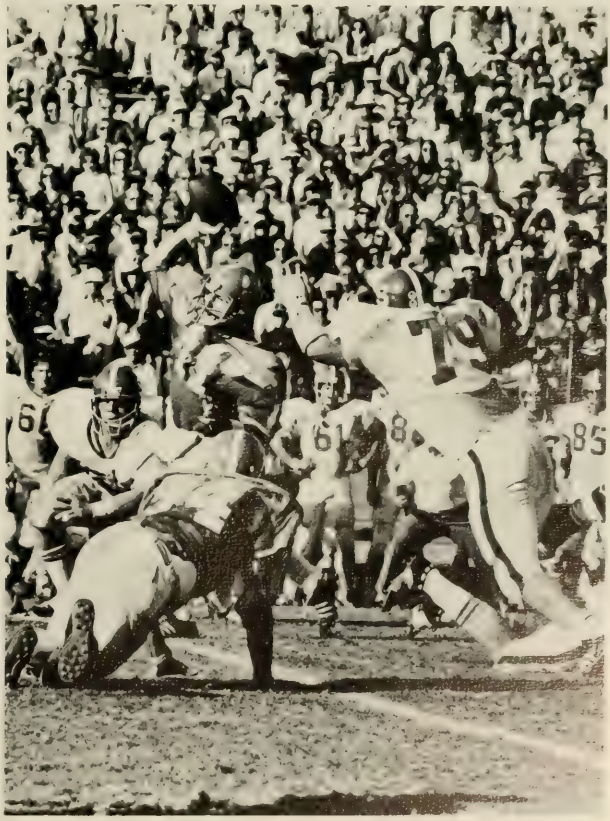

Maryland

When Maryland invaded Death Valley, sole possession of second place in the Atlantic Coast Conference was at stake. Maryland came to Clemson with the distinction of being one of the ten best defensive teams in the nation having allowed their opponents but nine touchdowns all season. It was not long before the Tigers realized the awesome strength of Coach Jerry Clairborne's Terps. From the outset the Terps dominated the game. Play after play the powerful Terapin multiple-I alignment was able to penetrate the Tiger's defensive line. Onlookers could foresee nothing but gloom for Clemson. The Maryland defense, led by tackle Randy White and Paul Vellano, was able to hold "Big Red's Machine" to one of its weakest offensive games of the season.

CLEMSON 13 – MARYLAND 28

South Carolina

THE GAME! Excitement filled the air as Clemson clashed with arch-rival South Carolina on the turf of Williams-Brice Stadium. The stadium was packed and school spirt was rampant . . . students, alumni, and other supporters hopefully anticipated that their respective school would emerge the victor.

The Tigers drew first blood with a touchdown drive in the initial quarter. The score fluctuated from one side to the other throughout the second and third quarter as each team fought for superemacy.

In the fourth quarter the larger, stronger Gamecock linemen began to control the tempo of the game. The Tigers fought hard and courageously, but the stronger Gamecocks overcame the Tigers hopes and desires. The game ended. The score: U.S.C. 32, Clemson 20. Pepsodent Paul was assured of another year as the head mentor of the Gamecocks' misfourtunes.

CLEMSON 20 – U.S. C. 32

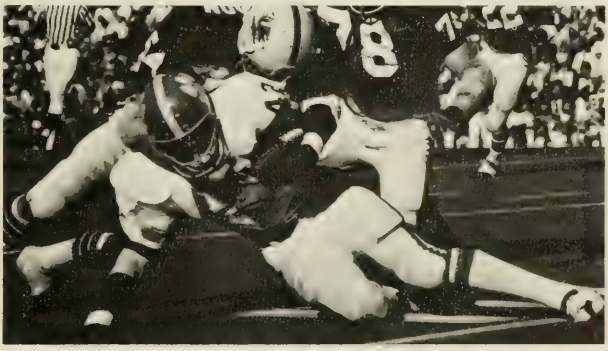

Soccer

Words cannot really express the efforts of the Clemson Soccer team this year as they battled through eighteen long games with but one thought in mind—a national NCAA championship. Coming on the heels of a 13-1-1 season, it still took courage for a coach, his players, and the fans to have such confidence, but each week found the Tiger booters coming closer to their goal. As win followed win, the number of fans grew also. Sidelines which a year ago had been largely empty were this year covered by bleachers filled to capacity with screaming, yelling students and Tiger supporters. It did not matter that most knew little or nothing of the game; they were there and they cared.

As the season wore on it became more and more apparent that the optimism of the Tigers was not overestimated. The booters dominated each and every game setting new school records for both number of goals scored and number of shutouts recorded. Each success brought added student support and shouts of "We're Number One" once again rang across a Clemson athletic field. The Tigers went through the playoffs unscathed. Then one night in the Orange Bowl in Miami, Florida, the dreams and hopes of Clemson soccer were ended as the booters lost their only game of the season to U.C.L.A. in overtime. So ended the season just two victories shy from that magic peak which would mark Clemson soccer as the best.

Roster

Head Coach—I. M. Ibrahim
Henry Abadi
Gordon Alphonso
Jon Babashak
Clyde Brown
Jody Brown
Ed Camara
Denis Carrington
Ron Caskran
Mark Elliott
Woolley Ford
Lou Forline
Ron Giesbers
Andy Gill
Nabeel Kammoun
Ron Lindsey
Ralston Moore
Alfred Morrison
Bill Poole
Dave Schmieding
Greg Schroth
Kamel Shalhoub
Gary Stuber
Paul Verdee
Clyde Watson
Dan West

Results

C. U.	10	N. C. State 0
C. U.	9	Emory 0
C. U.	13	Western Carolina 2
C. U.	16	Furman 0
C. U.	8	Citadel 0
C. U.	2	Erskine 0
C. U.	2	North Carolina 0
C. U.	10	Appalachian State 1
C. U.	5	Georgia State 0
C. U.	2	Duke 0
C. U.	2	South Florida 0
C. U.	5	Virginia 0
C. U.	2	Maryland 1
C. U.	7	Madison 0
C. U.	1	South Florida 0
C. U.	1	Pennsylvania 0
C. U.	1	UCLA 2

Erskine was one of the tougher games enroute to the playoffs; however, a hard earned victory only gave more reason for celebration.

The defensive play of Alfred Morrison (10) and the scoring of Wooley Ford (8) often provided the margin of victory.

Although Clemson scored prolifically, it was the fine goalie play of Denis Carrington (1) which provided the Tigers with shutout after shutout.

The leader of the Tiger offensive onslaught was their All-American and leading scorer Henry Abadi (9).

Depth and teamwork were earmarks of this years squad as Coach Ibrahim often substituted his bench liberally.

The Tigers' great wealth of talent enabled them to overpower many opponents.

Clemson's overpowering offense continually kept the pressure on opposing goalies.

12

Coach I. M. Ibrahim in seven short years had turned Clemson into a national power in soccer and well deserved coach of the year honors in the ACC as well as national recognition.

The outstanding efforts of Clyde Browne (11) gained him the distinction of ACC player of the year for the second straight season.

Outmaneuvering the opponent's defense, often to the amusement of spectators, became a specialty of the Tiger offense.

24

Activities

It's hard to say what TAPS '74 really was. To most, it was a book that came out in April. To others, it was seventeen people assigned to summarize a year of Clemson—the controversies, the work, the play, the victories, the losses, the people. To us, it was a group of friends, close friends, who all had a common goal and the desire to see nine thousand other students enjoy the end project of that goal. We stayed up until the wee hours of the morning with impending deadlines, missed shots, lost prints, unwritten copy, irate students, unsympathetic

TAPS

TONY WATSON
PHOTOGRAPHER

KATHY DAVIS
PROFESSIONALS

JEAN DORAN
STUDENT ASSOCIATIONS/MILITARY

HOAGY OSTLING
PHOTOGRAPHER

TOM HUFF
ADMINISTRATION

LAURIE FLOYD
ADS

ANN SMITH
DESIGNER

ALLEN HENRY
EDITOR

CAROL MEINCKE
STUDENT GOVERNMENT
CO-DESIGNER

club presidents, and insufficient funds. Emotions became so tense and strained that a staffer yelled at a best friend as if he were an enemy. Ten minutes later, they were friends again. Bad times were mixed with the good, hectic times with those of leisure. TAPS '74 was a variety–a homogeneous collection of heterogenous people . . . people who laughed, cried, and even cut up together. Ideals were different, principles varied, personalities clashed, but in the end, everything came together into a darn fine yearbook.

SCOTT MYERS
GREEKS

ERIC DUNHAM
CO-HEAD PHOTOGRAPHER

MOLLY JOHNSON
ACTIVITIES/HONORARIES

PAT PETTY
CLASSES

JOHN BETHEA
PHOTOGRAPHER

ED BEAMAN
CO-HEAD PHOTOGRAPHER

DON COLEY
SPORTS

CHERYL HUDGINS
WHO'S WHO/BUSINESS MANAGER

TAPS
Do I hear copy? . . . You'll hear my voice until you're sick of it . . . We need to start a fire . . .
that Turkey . . . have you lost your mind . . . they shot it at what ASA . . . What are you doing on the floor, Ann?
We need Fall Color— We need any color! . . . Roommates— I don't see how!
The Stump . . . the whole process . . . Anyone for pizza . . . Meetings until 2:30 A.M. . . . Rust in the pipes!
let's hear it for the moose . . . Who has the light meter . . . What's going on in Smith's back office . . . Champagne anyone? . . . Barbed wire and long dresses . . . Myrtle Beach this Spring?
Everyone going to eat at 5:30—wait on me . . . Senior staff 25 and Junior staff 17 Term paper, test and two sections due.
don't know where it's been . . . Eric is a grain freak . . . Big Summer for Tom.

Hudge, where is the $50?. . . Little Sis has really changed. I think . . . You didn't tell me that!

Let's go to Luigi's, Carol?. . . Got your key, Carol I've got five quizzes next week . . . Comp ticket with, Kathy? I hope so!

Snake man's delight . . . Who can be here for the picture this weekend? . . . You hot dog . . . Bubbles . . . I thought you said she was new, but she acts like a pro . . .

they said it would happen last spring . . . lessons in the darkroom . . . classes went in on time!

They said who stayed on their backs? . . . Through it all the staffers survive

Laurie is blazing a trail—something different every week . . . Laurie's Monday Night bath . . .

Where is everyone? . . . That's cool! Better late than never

TAPS Junior Staff

We've done so much . . . "An uncommon amount of yelling, cursing, screaming and an infinite number of various other horrors." . . . Allen who? He's editor of the Tiger, I think, . . . Check the darkroom . . . Anyone know what's going on? We've got to get our ***** together . . . Listening and learning . . . Please remain after the meeting . . . Who cropped that picture with two butts? . . . Copy sheets . . . What's that? Cut the jive . . . Who is buying the beer? I don't drink. You are on the staff aren't you? . . . What is a lowercase print and upper case print? I don't understand . . . Who cleans up the darkroom? Dark what? Mass confusion . . . Hand me the scale . . . o . . . cropper. Deadline next Monday . . . All this and much more, but the book was worth it.

Robert Floyd
Van Armstrong
Susan Knoeble
Howell Hunter
Jack Rash
Marty Price
Junior Skeleton
Meg Latimer
Steve Morgan
Steve Altman
Lynn Nawrocki
Curt Howard
Lynn Prosser
Lesley Moss
Lisa Haeringer
Mary Beth Huff
Jeannie Hood
Roland Skinner
Jan Johnson
Belinda Hammel
Barbara Martin
Laura Petit
Jim Tuten
Ken Kemon
Becky Elvington
Carlton Carr
Watson Johnson
Paula Schaefer
Mary E. O'Connor

The Tiger does not exist to promote
beer busts and dances
or to be a twelve-page issue of campus bulletins.
The Tiger is not meant to paint
Clemson in sunny pastels
without pointing out that some things need changing.

The Tiger

The Tiger
attempts

BEN GREEN
CIRCULATION MANAGER

HARRIET HUTTO
BUSINESS MANAGER

NANCY JACOBS QUALLS
EDITOR-IN-CHIEF

KERRY CAPPS
SPORTS EDITOR

PHIL FOSS
ADVERTISING MANAGER

to entertain (occasionally)
to shock
to anger
to inform
Sometimes
it succeeds.

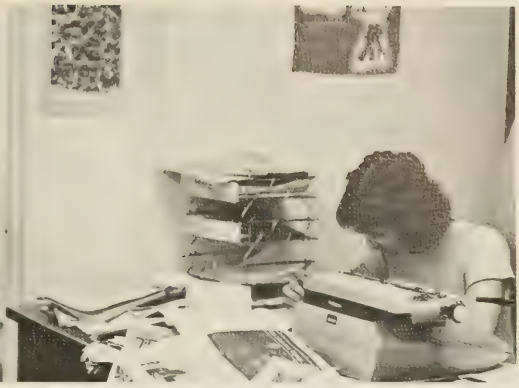

EARL GATLIN
ASSISTANT NEWS EDITOR

PAGE LEE HITE
PHOTOGRAPHY EDITOR

KEITH BRINKLEY
OFFICE MANAGER

GINNY MANNING
FEATURES EDITOR

MARILYN WALSER THOMPSON
ASSOCIATE EDITOR

DEBBIE GRAHAM
NEWS EDITOR

Tiger Senior Staff

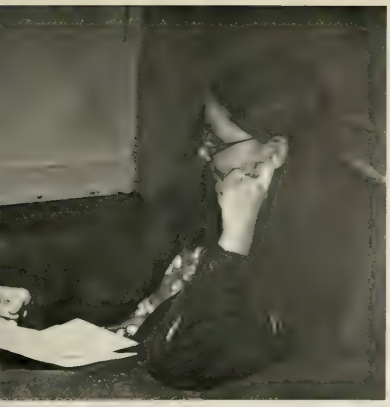

Tiger Junior Staff

The junior staff contains a limited reservoir of overextended resources—people with high pain threshold and a willingness to be used. They can't get together to have a picture made, but somehow they manage to get the work done.

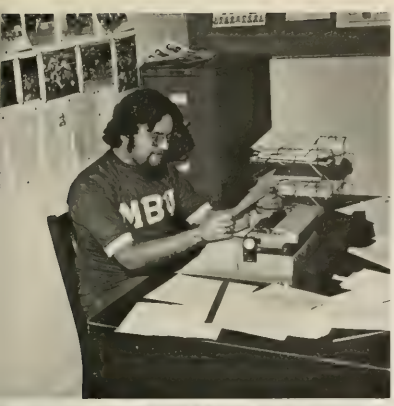

Beth Rogers
Susan Truett
Eileen Moore
David Rowe
Joe Busby
Keith Cannon
Steve King

WSBF Radio is more than what meets the ear . . . The Senior Staff: Thirteen students working hard, sometimes in different directions, but unified in the common goal of serving the university community with the broadcast medium. Reaching out to find out what you, the students of Clemson University, want your station to represent in the forms of entertainment and informational service. The rewards are satisfaction with station progress and personal achievement.

WSBF

The "station" is an institution within itself. The

SAM CAMPBELL
PROGRAM DIRECTOR

RICK SPITZ
ENGINEERING DIRECTOR

DENNY LANGSTON
ATC COORDINATOR

RONALD WATT
CONTROL ROOM ENGINEER

CHARLIE BEBKO
MUSIC MANAGER

senior staffers looked and asked questions—how and why things were the way they were. Then, they applied their own ideas and another year was under way. The mammoth task of prepearing WSBF for the increased responsibilities of extended coverage from the antenna height increase, put an added burden on already heavy laden duties.

The business staff concerned itself with promoting communications with the administration and other student organizations.

DAVID STANTON
NEWS MANAGER

DAVE POLK
TECHNICAL MANAGER

TOM HILL
TRANSMITTER ENGINEER

NEENA COOK
OFFICE MANAGER

MIKE PURCELL
BUSINESS DIRECTOR

BRENDA HORNE
TRAFFIC AND
CONTINUITY MANAGER

Bookkeeping had to be straightened out; old equipment had to be replaced; new and ever more sophisticated equipment had to be ordered. The program staff had the ever present problem of determining how to balance programming in order to please the most students without sacrificing the interests of the minority. A format had to be developed in order to give direction and variety to the entertainment programs. More local news coverage developed. New taped programs were produced. Music was more carefully screened. New students were trained to fill up

WSBF Senior Staff

gaps in the air schedule to increase live air time and more professional presentation through actual experience.

The engineering staff had the awesome responsibility of insuring that the technological advances required by the new antenna project were realized in the form of a wide assortment of electronic doodads. Repairs were always needed on the older equipment. New engineers had to be recruited and trained. The purpose was to build a technical base of equipment that would serve the university for many years to come.

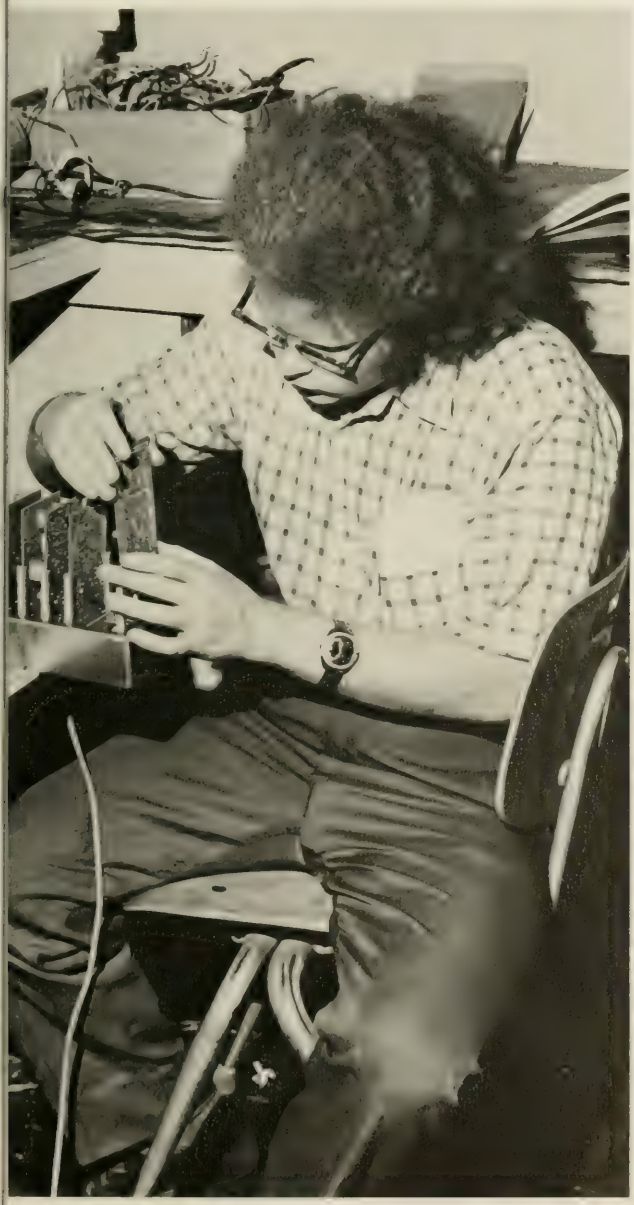

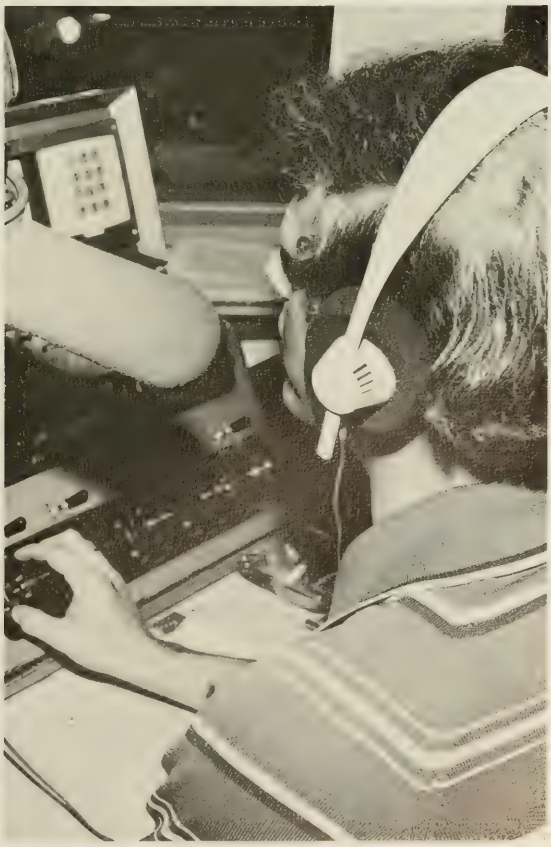

WSBF Junior Staff

A major portion of the progress of WSBF this year was largely due to the dedicated efforts of the junior staff. These individuals indicated that they were willing to take direction and assumed the responsibility of the day to day details involved in the operation of a radio station. The future years will be determined by the experience the junior staff gathers during its service. Junior staffers perform

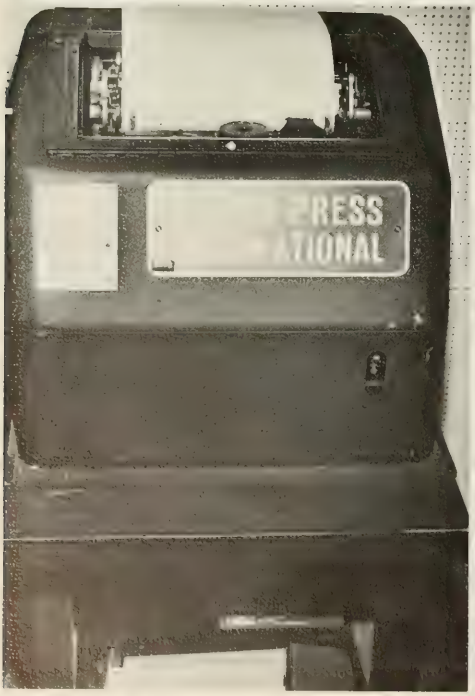

a wide variety of functions such as ninety percent of all live air time, keeping the studios clean, filing records, typing logs, and reading news. Engineering junior staffers learn the complicated circuitry and trouble shoot equipment problems. New program staffers spend many hours preparing themselves for clearance for air time in hopes that they may also be added to the list of announcers.

Kevin Black
Michael Cook
Roy DeBolt
Cindy Hall
David Hendricks
Chuck Kizer
Rick Lindsay
James Loftis
Bob Mackney
Al Mason
David Matthews
Derrick Merck
Gus Reese
Rick Rogers
Sam Smith
Susan Truett
Phil Tuck
W. H. Walker
John Xenakis
George Yeremian

Central Dance Association

The 1973-1974 version of the Central Dance Association Senior Staff is new challenges, opportunities, excitement, and a lot of hard work. For nine students who were really into music this was the year that was. Although we faced numerous obstacles, we were able to overcome them. Those who made the year possible were as follows: Dr. Herbert Busching, Chief Weeden, Mr. Powell, Coach Smith, Wilson, Cecil, Mike, John Trice, Sally Don, Shay, Doug, Gary, Becky, and John. One needn't search for apathy in this crowd you won't find it.

GARY HARMAN
PUBLIC RELATIONS

BECKY ANDERS
CORRESPONDING SECRETARY

SHAY STONEY
SECRETARY-TREASURER

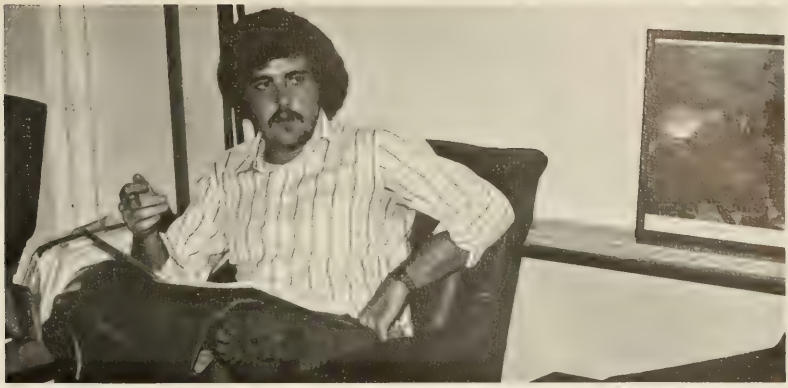

DOUG LEE
E PRESIDENT

MIKE MULLEN
ALTERNUS

JOHN REYNOLDS
PRESIDENT

DON BOOTH
FLOOR MANAGER

JOHN TRICE
UNION COORDINATOR

SALLY LANGFORD
PUBLICITY

CDA Concerts

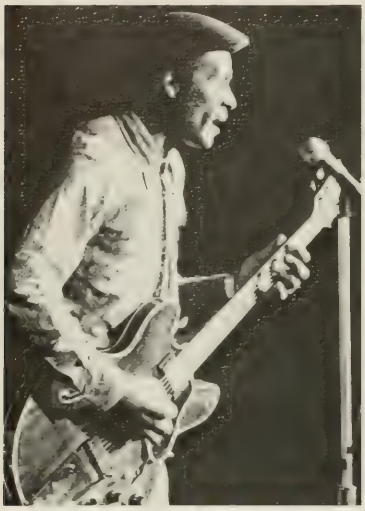

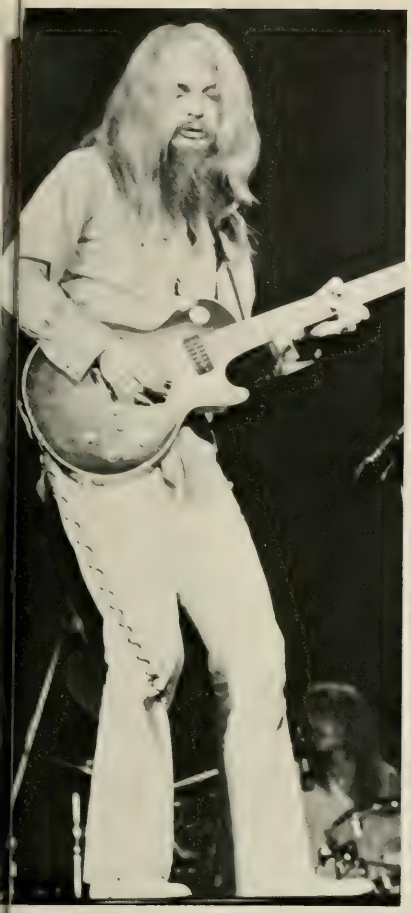

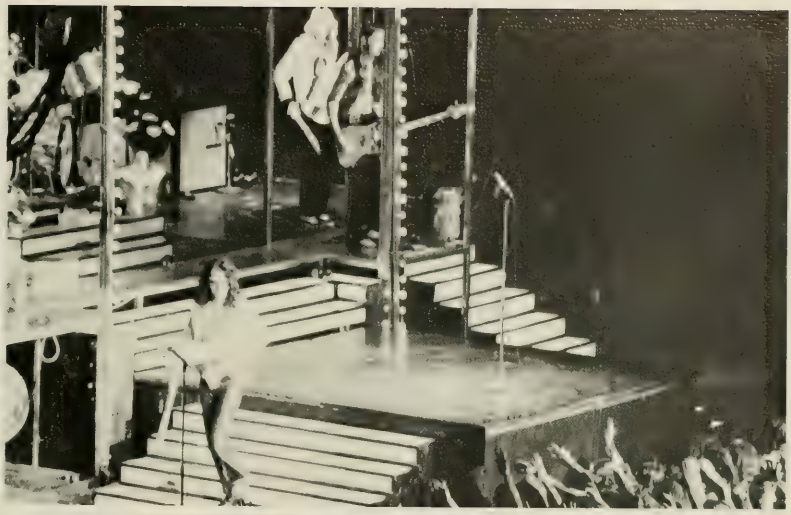

The 1973-1974 Junior Staff of CDA is composed of forty students who have the ambition and desire to participate in something which other students will appreciate. Make no mistake about it, they are the ones who do all the thankless jobs that have to be done. Even when faced with unbearable pressure, the Junior Staff gives more determination and dedication than one can believe possible. It is their labors that make the productions a success for the Clemson students. Looking back at the year, it really was a lot of fun in spite of all the hard work and grief which we faced.

CDA Junior Staff

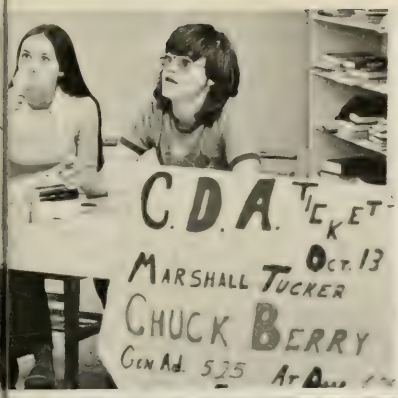

Mike Blackwell
Steve Murray
John Vissage
Beth Yarboro
David Hogsed
Rich Maldeis
Doug Thompkins
Ed Garris
Bob Driggers
Hall Goode
Frankie Carson
Teresa Powell
Cathy Davis
Missy Gunn
Nancy Chastain
Blair Berkland
Ralph Leyh

Donna McRoberts
Ken Barnett
David Dyches
Chuck Medberry
Tommy Page
Rip Horne
J. Gamble
Ralph Paylor
Marie Bethea
Jamie Inglehart
Rob Roberts
Tom Nolen
Scott Ewing
Fred Shuler
Mike Stuck
Steve Droll
Stan McIlvain

Student Union

The purpose of the Clemson University Student Union is to provide social, cultural, and recreational programs for members of the University community. The Student Union programs serve as a part of the total educational growth of students and as a laboratory for leadership training in social responsibility and democratic leadership and provides an opportunity for students to develop skills in human relations.

The Student Union Governing Board is the overseeing body of the Student Union. It sets policy, picks the committee chair-

people and officers of the Union and has ultimate authority over the workings of the Union. The Governing Board consists of the following: The President and two Vice Presidents of the Student Union, the Vice President of the Student Body, two members at large and one representative from each of the following bodies: IFC, Panhellenic Council, married students, and the Alumni Association, two faculty members, the Student Union Director and Program Director.

The Student Union Program Board does the actual planning and coordinating of activities through frequent meetings. The Program Board Consists of the Pres-

ident of the Student Union, the two Vice Presidents, and the committee chairperson from each of the following 14 committees: Contemporary Entertainment, Jam Sessions, Short Courses, Films, Outdoor Recreation, Cultural, Games and Recreation, Hot Line, Coffee House, Clemson student Volunteer Programs, Travel, International Students Association, Special Events, and Publicity and Public Relations.

Student Union

The backbone of the Student Union is the program committees. The committees are comprised of student volunteers. They actually carry out the programs from initial planning, to promoting, to supervising the activities, to evaluation and follow-up. These people are the true guts of the Student Union.

The Student Union is considered to be comprised of all students attending Clemson University.

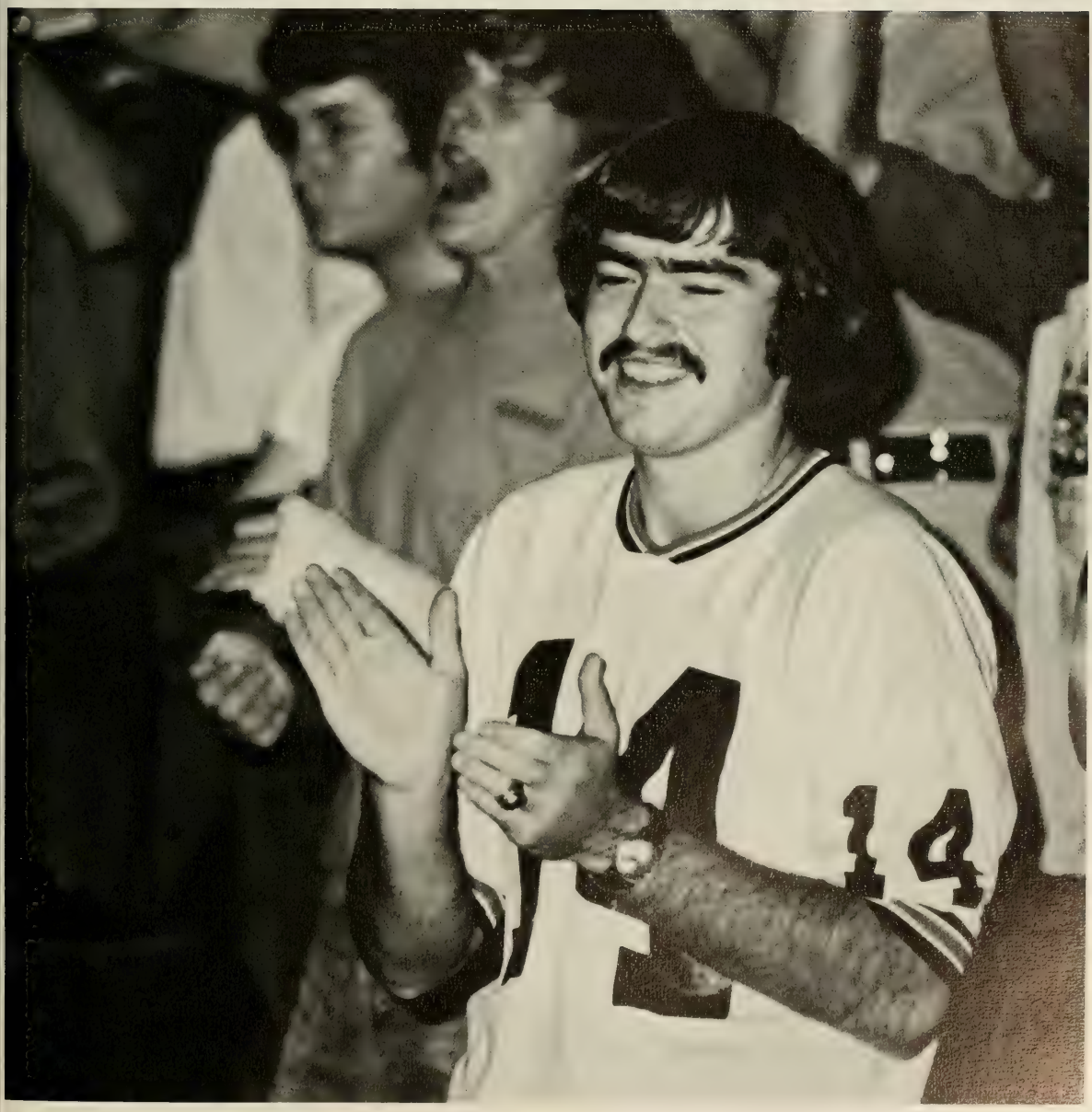

Student Union

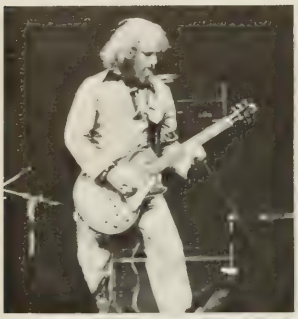

Rhett Atkins, Pres.
Denny Avery
Lynn Barrett
Bigi Beckwith
Terry Bell
David Bethany
Rick Boyleston
Alan Cade
Louis Carannante
Stuart Crowley
Malcolm Curry
Cathy Curtan
Doug Davenport
Herbie Eason
George Esher
Dan Gee
Helen Goldman
Terry Gray
Robin Herdman
Douglas Hipp, V-Pres.
Duane Hipp
Gary Hoffman
Bobbie Holland
Joyce Kelley
Steve King
Bill Kossler
Paul Lewis
Kevin Lowden
Steve Meadows
Joel Miller
Mike Mullen
Gary Nelson
Andy Platt
Rick Reed
Cantey Richardson
Perry Richardson
Stacey Rollins
Mesgun Sebhatu
Udia Singh
Alvin Taylor
Bert Taylor
Bill Taylor
Mary Pat Thomas
John Trice
Clint Wetmore
Debbie Wheat
Bruce Whiteside
Laurence Wienges
David Williamson
Dennis Wilson

The University Chorus

The University Chorus is a formal Concert ensemble dedicated to the study and performance of a wide variety of choral music. Emphasis is placed on developing a high degree of excellence both musically and from the standpoint of expressive communication with audiences. The Chorus presented a number of concerts on campus and on tour this year, as well as joint concerts with the Concert Band.

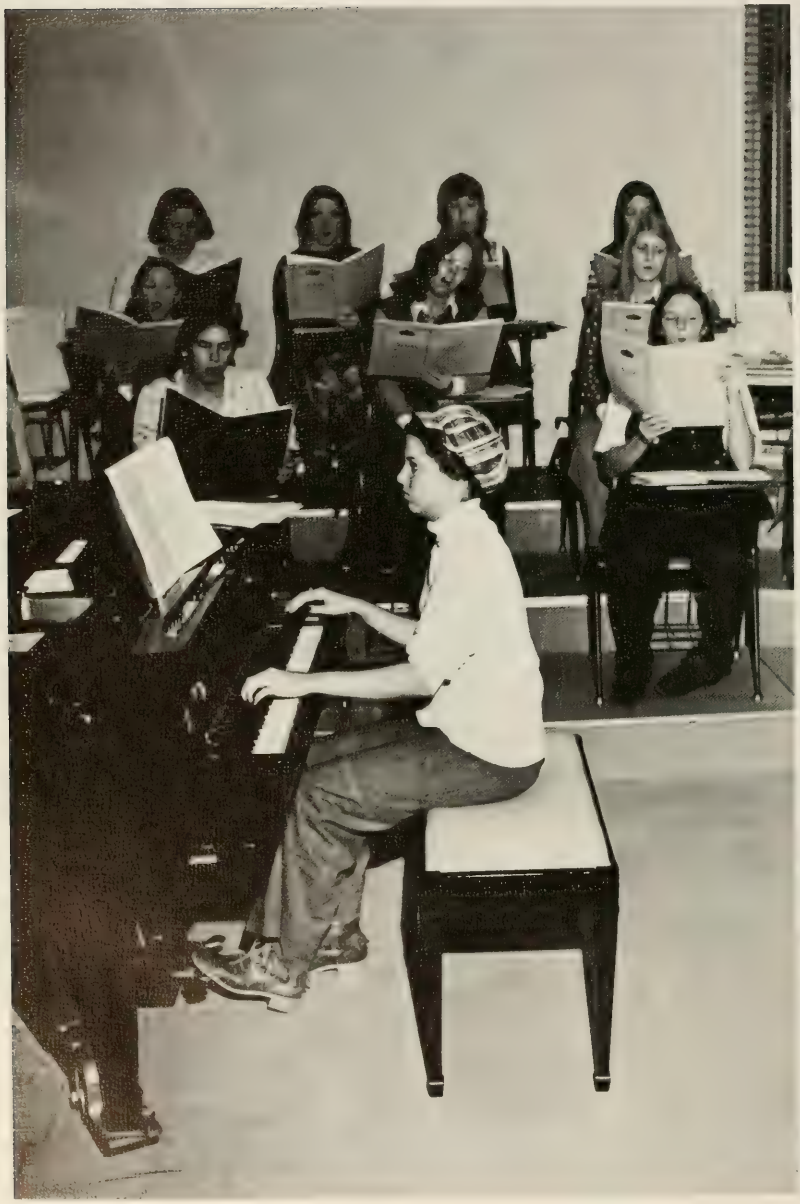

J. Allen
L. Allen
C. Andrews
W. Anthony
D. Andress
N. Beckmann
B. Bowers
M. Bowers
S. Caddell
T. Chambers
L. Clamp
N. Cook
A. Cooney
H. Duncan
G. Fogle
E. Graef
B. Griffith
S. Hair
R. Hartman
B. Hill
K. Henderson
J. Hopkins
B. Hudson
L. Huff
P. Hull
P. Hutcheson
B. Jones
P. Kozlick
F. Kunz
D. Lewis
L. Lovelace
M. McGinn
L. Metzner
J. Miller
A. Moody
M. Patrick
S. Pianza
C. Price
C. Quick
B. Ray
C. Read
K. Rendall
N. Rhodes
R. Richards
B. Richardson
C. Rogers
J. Saye
L. Seal
M. Shuler
D. Smith
C. Sowell
W. Squires
G. Thompson
K. Thompson
D. Towe
J. Tyrrell
G. Wellmann
S. Whitley
D. Williams
N. Wooten
S. White

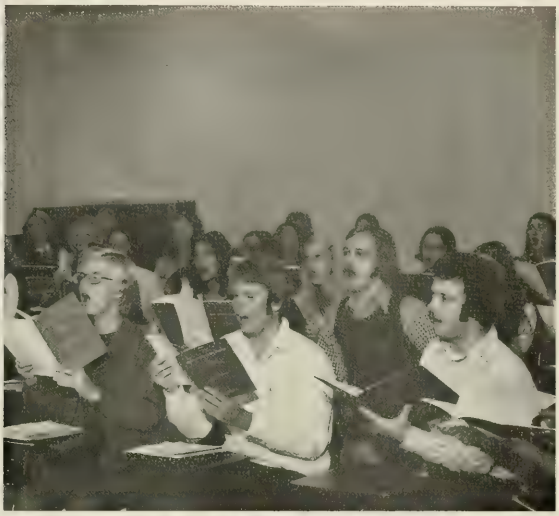

The Concert Band

The Concert Band of Clemson University devotes its time to the study and performance of concert literature, interspersed liberally with selections from Broadway musicals, marches and novelties. Frequent campus and tour appearances have given this organization a reputation as one of the finest concert bands in the Southeast. The instrumentation is selected to provide a well-balanced concert ensemble. The eighty member group is formed at the beginning of the spring semester and continues its activities through to the spring commencement.

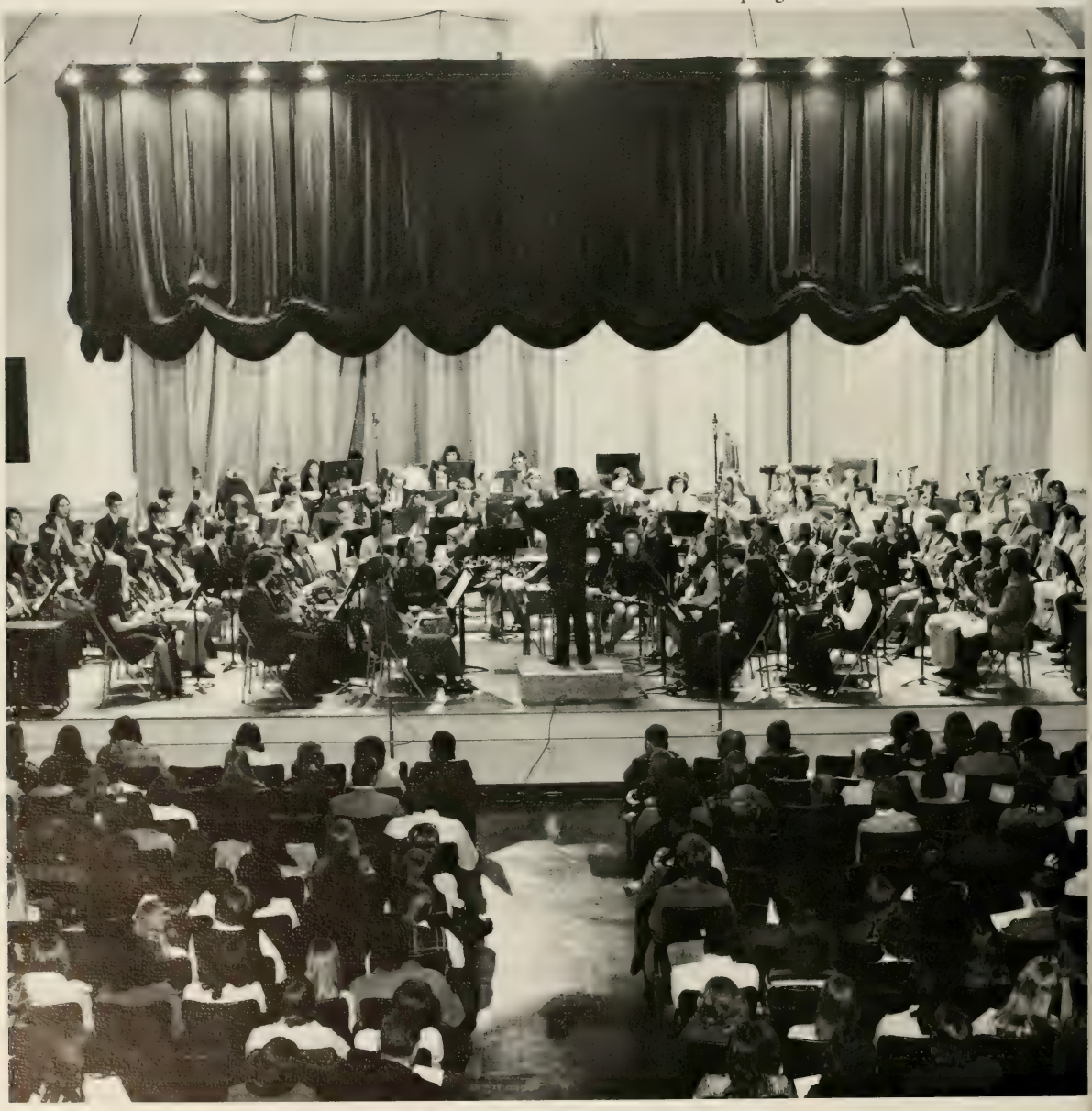

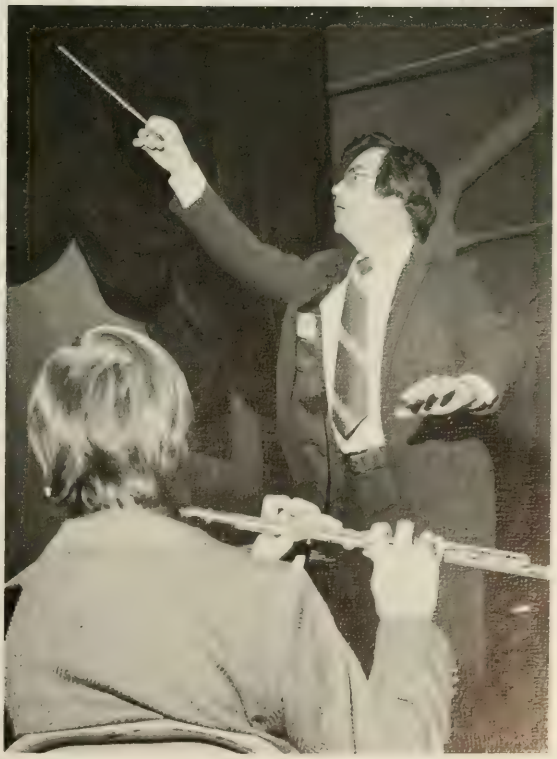

Concert Band

Tiger Band

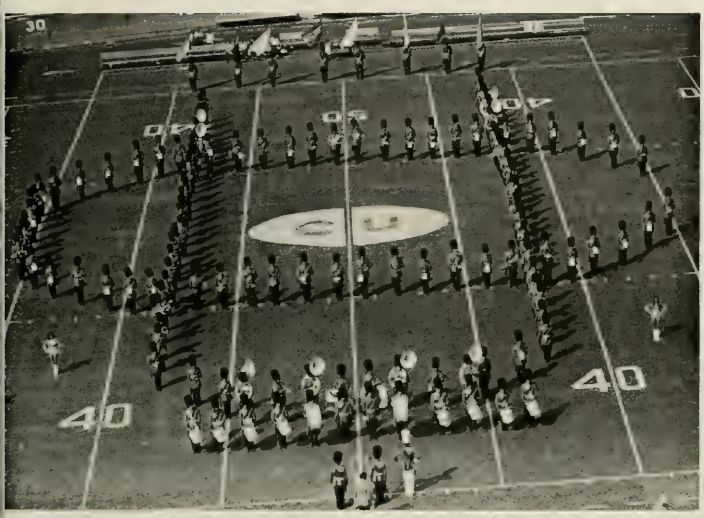

The Tiger Band, the official marching band of Clemson University, is widely acclaimed for its excellence in musical performance and precision drill. It is composed of some 140 male and female students, who wear their brilliant orange coats and black fur busbies proudly as they perform stirring school songs, marches, and show tunes for enthusiastic audiences at football games, pep rallies, basketball games and parades, at home and away. Members of the Tiger Band come from all schools and colleges in the university, including freshmen as well as fourth and fifth year students. A smaller, select "Pep Band," made up of Tiger Band members, plays for all home basketball games.

F. Adams
J. Allen
K. Anderson
B. Antley
J. Aswell
J. Atkins
C. Bagnal
W. Barbrey
V. Barton
M. Baxley
W. Benton
B. Berkland
D. Berry
J. Bogardus
H. Bouknight
K. Bouknight
J. Bowers
L. Breads
K. Brown
L. Burn
R. Button
A. Cade
R. Carroll
T. Carson
V. Cheatham
A. Cohen
C. Coleman
T. Coleman
G. Collins
J. Cone
R. Copelan
J. Corcoran
K. Corley
M. Crawford
T. Crowson
J. Darity
R. Denton
S. Dorn
J. Duke
F. Ellenberg
A. Finley
C. Fleming
M. Foster
R. Foster
C. Freeman
T. Furqueron
H. Gambrell
L. Garrison
J. Gepford
P. Gibson
R. Glenn
M. Good
M. Gregory
J. Hamer
K. Hanley
S. Harbin
M. Harrison
F. Haynes
F. Henderson
T. Henderson
W. Hickman
F. Holbrook
B. Holden
M. Hooper
B. Huff
T. Hunter
J. Irwin
D. Johnson
L. Johnston
G. Kellum
C. Kilgus
J. Killinger
S. King
T. King
T. Law
N. Lee
T. Lendon
J. Lipsey
J. London
M. Lord
S. Love
S. Love
B. Lowe
D. Lucas
J. Lucas
W. Mattis
M. McComb
B. McCuen
D. McKee
N. McLeod
B. McMahan
J. McMillian
P. Meadows
J. Metz
E. Mitchell
T. Moore
J. Mozley
G. Murray
J. Oates
C. Owens
M. Owens
R. Parker
E. Parker
E. Parler
J. Paysinger
D. Peeples
E. Pennington
R. Pittman
S. Planchock
W. Podmore
R. Pritchard
D. Pullen
M. Raines
C. Rathbun
P. Rau
C. Renner
J. Richman
L. Riley
J. Robertson
D. Rochester
M. Roof
L. Sanders
M. Shell
N. Simmons
L. Sloan
J. Smith
S. Smith
K. Snelgrove
M. Snelling
R. Snoddy
N. Sowers
G. Spires
T. Stapleton
D. Stesdley
P. Steelman
K. Still
L. Stoddard
M. Stokes
J. Stoney
R. Stubbs
C. Suratt
G. Thomas
J. Thrailkill
G. Tumblin
S. Turner
F. Ulmer
D. Walsh
V. Wann
W. Ware
R. Warner
K. Weatherly
L. Wehunt
R. Westbury
K. White
D. Willet
B. Williams
R. Willis
F. Wood
W. Wood
L. Woods
H. Worthy
R. Young

Clemson Players Presents . . .

Break
a
Keg
HENNESSY
CHEATS
on his wife
JOAN
HAS A Big
hereby
blows
Bubbles

Break

Greeks

Panhellenic Council

What a year for Clemson Panhellenic Society! Each Sorority, different and unique, worked to strengthen the Greek way of life. Being a Greek meant working not only with one's own sisters but also with all the Greek sisters. Activities included such events as making banners for football games, holding a reception for Jeanne Dixon and sponsoring the annual Halloween Party. For the work Panhellenic did, it received third place for this year at the National Convention. In the fall, Panhellenic sponsored its biggest project-rush. Panhellenic established the rules, scheduled the parties, and introduced the rushees to a new way of life.

This year's rush gave evidence that the Greek way of life continues to grow at Clemson. In the reception of new pledges, Panhellenic bonds were strengthened and the Greek way of life continued onward.

President–Martha B. Brunnemer
Vice-President–Julie C. Johnson
Secretary–Susan M. Day
Treasurer–M. Ann Todd

identification on page 570

Chi Omega

President—Connie A. Feasel
Vice President—Lisa J. Krisher
Secretary—Anne L. Lewis
Treasurer—Lucy R. Gorena
Pledge Treasurer—Robbie Jo Hance
Personnel Chairman—Debbie A. Beauregard

identification on page 570

Chi Omega

No one but a Chi Omega looks forward
So much to August and so little to May.
No one else can put into one year
All the
Happy moments, surprise parties
service projects, Tigerama
and sorority sing practices,
study hours, extracurricular
activities, and understanding
that a Chi Omega can.
A Chi Omega is a fascinating person—
You can criticize one,
but you can't discourage her.
You can get a higher honor,
but you can't make her quit.
A Chi Omega sister is the one person
who walks in
when the rest of the world
walks out . . .

ACROSS, TOP LEFT: Chi O's at Sorority sing. ACROSS, TOP RIGHT: Late for class again! ACROSS, BOTTOM LEFT: June's heading for the pool. ACROSS, BOTTOM RIGHT: Wendy shows off her legs. LEFT: Chi O Saloon girls welcome rushees. TOP RIGHT: "Really Cindy! Five aces!" MIDDLE RIGHT: "Hey V', you're out of line." BOTTOM RIGHT: Robbi Jo makes herself comfortable.

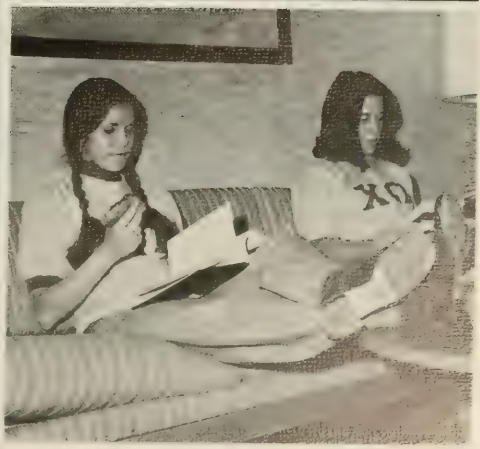

Delta Delta Delta

President–Donna M. Richardson
Vice-President–Melody Baker
Secretary–Elyse G. Henry
Treasurer–April Baker

Delta Delta Delta

So you and I are almost to the end, and what has it been from start to finish?

It's been a year of laughter: Six A. M. breakfast in bed from our pledges and Homecoming with 800 hot-dogs to sell.

Along with the laughter were tears—Happy tears over candlelights—Sad tears as we say goodbye to old sisters.

But, most of all, it's been a year of love—love found in giving a party for the children at Whitten Village or love developed in the strength of our unity.

So, we can view the past without regrets and the future with pride and confidence in the ability within us.

ACROSS, TOP: Concentration brings a mood of seriousness to sorority sing. ACROSS, TOP LEFT: Cathy seems to enjoy Phyllis' joke. ACROSS, BOTTOM LEFT: Sisters compare pictures. ACROSS, MIDDLE: Teresa is the only one to pose for her picture. LEFT: Martha shows off her legs to her date. BELOW LEFT: The sisters show off their costumes for the 20's skit. BELOW: Rhetta does her act.

Kappa Alpha Theta

President—Becky A. McClelland
Vice President—A. Cheryl Harkey
Vice President Pledge—L. Kathy Garrison
Secretary—Shirley G. Canaday
Treasurer—Pam G. Lester

Kappa Alpha Theta

Thetas are alive and growing. After two years on the Clemson campus, Theta has expanded to fifty-one members. The year was much fun and work. We'll never forget the kidnappings for breakfast, the spaghetti dinners, intramural games, the Jockettes, and most of all the sisterhood shared by everyone. In sisterhood, we learned to accept each other as individuals even through practical jokes and major crises but most of all through friendship . . . Theta love.

ACROSS, LEFT: Arden and Wendy take a break from rushing to get some food. ACROSS, TOP: Wendy did a messy job shaving. ACROSS, MIDDLE: Lynda taking a late breakfast. ACROSS, MIDDLE RIGHT: Belinda checks her Christmas stocking. ACROSS, BOTTOM RIGHT: Theta's do a dance number for the grand finale. BOTTOM LEFT: "Susan! Put some clothes on." BELOW: Practice makes perfect for sorority sing. BOTTOM RIGHT: Santa Claus arrives on the Theta's floor.

Kappa Kappa Gamma

President—Judy V. Bryson
First Vice-President—Susan A. Jones
Second Vice-President—Brenda F. Rice
Secretary—Susan M. Broadbent
Treasurer—Gloria G. Hash

Kappa Kappa Gamma

Having been established at Clemson University in March, 1970, Kappa Kappa Gamma has grown to be the largest sorority on campus. Kappas share the ideals of friendship, service, and loyalty. In Kappa, one will get to know many people. From the many members, true friendships will grow in direct proportion to the amount one gives and cares. The most wonderful aspect of Kappa Kappa Gamma is that people really care for one another. There was always someone to share your feelings with—whether it was the excitement of our spring formal, a roller skating party, or the despair over approaching exams. Kappa Kappa Gamma is understanding and love.

ACROSS, TOP LEFT: Kappa's present their show at sorority sing. ACROSS, TOP RIGHT: The Kappa trio entertains. ACROSS, BOTTOM LEFT: Another sister heads for the pool. ACROSS, BOTTOM RIGHT: Cheryl and her backup group perform their latest hit. LEFT: Another victim of the shaving cream fight. TOP RIGHT: Sorority sisters are always ready to support each other. BOTTOM RIGHT: Sorority sing brings expressions better forgotten.

Interfraternity Council

President—F. Gregg Jones
Vice President—T. Ashby Gressette
Secretary—William N. Keisler
Treasurer—J. Leslie Heaton

Interfraternity Council

On the Clemson University campus there are thirteen unique social fraternities, each presenting brotherhood in its own way and each seeking its own fraternal ideals. Throughout the year these fraternities competed in the areas of Homecoming, athletics, scholarship and Greek Week. Through the efforts of the Interfraternity Council the events and activities of these thirteen groups were coordinated.

As the governing body of the Greek system, Interfraternity Council sought to combine the efforts and ideas of those involved to insure that the Greek way of life remained an intergral part of Clemson University.

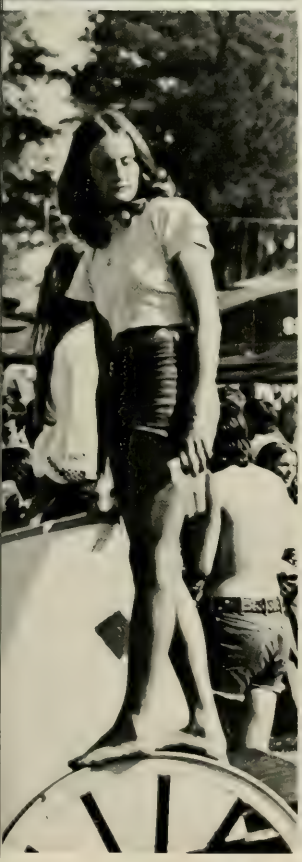

Alpha Gamma Rho

Noble Ruler—Julian S. Barton
Vice Noble Ruler—John R. Scoggins
Scretary—Richard C. Harper
Treasurer—Steve N. Harmon
Alumni Secretary—Fred S. Kemmerlin, III

Alpha Gamma Rho

The Clemson Colony of Alpha Gamma Rho could perhaps best be summed up by the slogan, "Alpha Gamma Rho, a good thing growing."

Growth was felt by all members as we successfully purchased and moved into the first off campus fraternity house at Clemson. The brotherhood of the colony showed through as we all worked diligently to make our new house a home. None will forget the many hours of labor that went into building the winning Homecoming display, nor the pride and joy of signing the charter as the Clemson Colony became AGR's newest chapter. In short, a year of growing together in brotherhood was experienced by all.

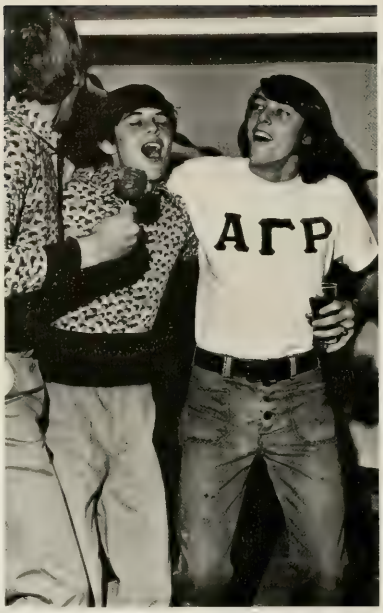

ACROSS, TOP RIGHT: "Look at these socks!" ACROSS, TOP LEFT: The Doobie Brothers are at it again. ACROSS, LEFT: The brothers laughing it up at one of their meetins. ACROSS, MIDDLE RIGHT: Little sisters at their weekly meeting. ACROSS, BOTTOM RIGHT: Nobody is paying any attention to Joe. TOP LEFT: "Oh Paul, remember that day?" BELOW: Brothers meet rushees at a smoker. BOTTOM: Little Sisters.

Lee Swygert, Jan Scoggins, Sharon McGaw, Donna Hall, June Hapman, Annelle Ashmore, Dale Garvin, Karen Dumit, Ann Sims, Jeannie Doran, Mrs. Martin Wilkes, Cathy Zeigler, Bonnie Flowers. Not pictured: Lani Burnett, Deborah Batchelor.

Alpha Tau Omega

President–John A. White
Vice President–F. Calvin Riddle
Secretary–Zackary J. Zapack
Treasurer–Richard L. Booth

identification on page 573

Alpha Tau Omega

Alpha Tau Omega is a social fraternity based on friendship with a strong emphasis on brotherhood. The ATO's had a full social year highlighted by such events as the fall and spring house parties, the Founder's Day Formal, and of course the Greek Week activities. In addition, there were several impromptu "quad parties" which sprang up whenever possible Fraternity life had a serious side also, and ATO stressed this aspect strongly. The members were men from all walks of life, who had sought and found freindship and brotherhood within the fraternity.

ACROSS, TOP LEFT: Witt and Lisa listen to the blue grass band. ACROSS, BOTTOM LEFT: The Mafia arrives at the ATO house. ACROSS, RIGHT: John, Dick, and Bill discuss what to do next. TOP LEFT: "What did you say your name was?" TOP MIDDLE: Mickey and Nelson find something amusing. TOP RIGHT: The Devils plan their next play. BOTTOM: ATO Little Sisters.

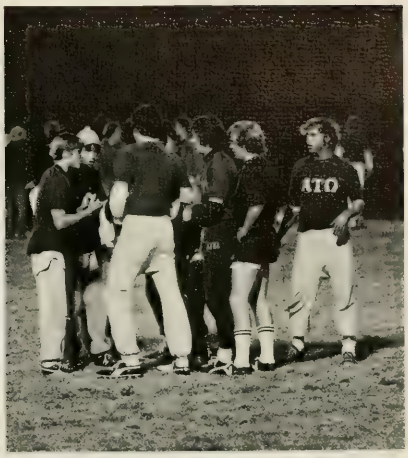

Susan Day, Lynn Nicholson, Kathy Hollis, Susan Johnson, Lisa Cox, Robbie Jo Hance, Lisa Haeringer, Allison Turner, Michelle Davis, Cheryl Hudgins, June Evans, Peggy Deadwyler, Linda Chamblee, Carol Crowther, Nance Cook, Pam Stevens, Connie Feasel, Deedee Hildebrand, Patti Tyndall, Debbie Cumbie.

Beta Theta Pi

President–Danny L. Litchfield
Vice-President–Grant D. Baker
Secretary–Robert B. Skelton
Treasurer–Edward E. Hayes
IFC Representative–Richard H. Bryant, Jr.

identification on page 574

Beta Theta Pi

The Clemson Beta chapter experienced a very successful year. Membership increased as overall fraternity grades improved. As always, the Betas maintained their reputation as the biggest and best partiers on the Clemson campus. The Betas became more active in campus affairs and Dixie Week, and other joint affairs with the sororities were extremely successful.

Major activities of the fraternity were supporting Lester's and the Bengal Huddle, having wrecks, and simply raising immortal HELL! This year has definitely been rewarding and the future holds even more promise for the brothers.

Cathie Appleby, Cindy Wilson, Susan Hardwick, Gayle Welch, Nancy Sasser, Ann Barnes, Susan Webb, Carol Funchess, Emily Cooner, Jane Anne Inman, Cathy Roberto, Anne Lewis, Pam Paturzo, Melissa Joyce, Jeannie Wilson, Cathy Bonner.

ACROSS, TOP: A little refreshing discussion during rush never hurt anything. ACROSS, BOTTOM: Little sisters. TOP LEFT: "Its not polite to point." BELOW: "Chris, you'll never make tiddly-winks champion." BOTTOM LEFT: "I thought you said you knew how to do this!" MIDDLE RIGHT: Television can't be that boring, fellas. BOTTOM RIGHT: "Reggie, you sure know how to make a mess."

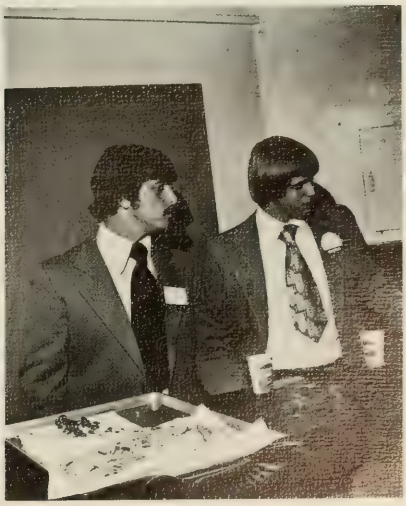

Chi Psi

President–William H. Mitchell
Vice President–Robert E. Killey
Secretary–Nicholas C. Sottile
Treasurer–John W. Prather, III

identification on page 574

Chi Psi

Chi Psi fraternity at Clemson University is a young and growing brotherhood of men interested in obtaining the experience of fraternal life during the college year. The ideals of this experience not only exist in theory, but also can be found working in the fraternity for the bonds of brotherhood between the members. It is for this reason that membership is not permitted to grow beyond the limits where individual friendship among all brothers is no longer possible.

Chi Psi also prides itself on being a brotherhood of individuals with interest in the freedom of character among its members. The fraternity's lodge is often the forum for long debates where few ideas stand unchallenged. The result of individuals living as a brotherhood in Chi Psi greatly enhances the college experience.

ACROSS, TOP: The brothers pull the chariot around the field. ACROSS, LEFT "How 'bout giving an old man a drink?" ACROSS, MIDDLE: Coby gets himself another drink. TOP LEFT: Beauty and the Beast. BELOW: "Sign in please." BOTTOM LEFT: Working together brings a winning effort.

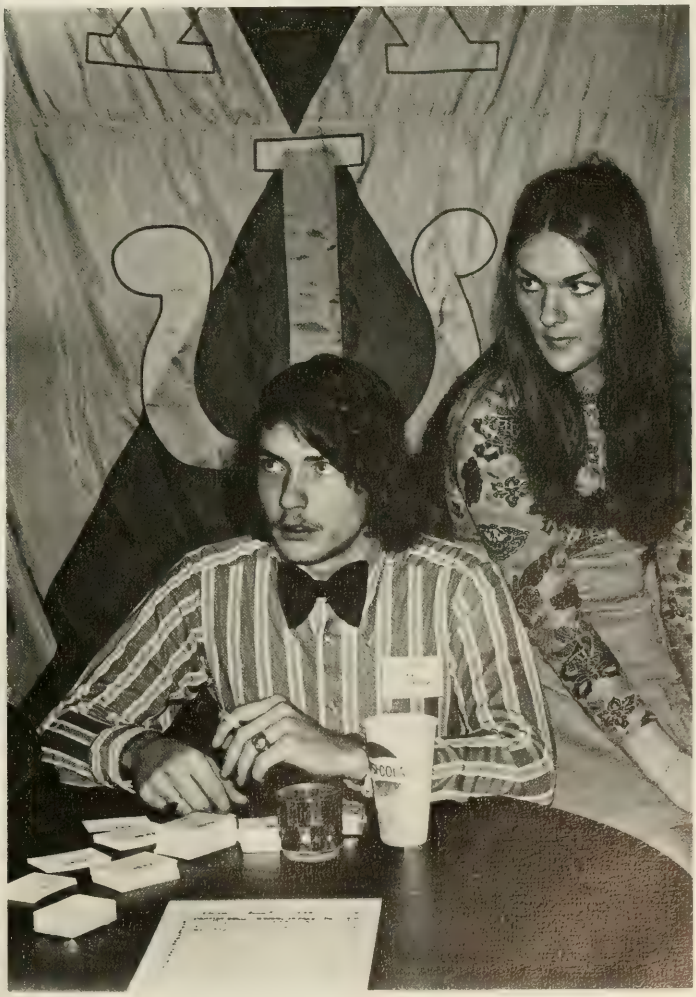

Kappa Alpha Order

President—Charles Webb, III
Vice-President—Charles M. Grace, IV
Secretary—Donald B. Hocker
Treasurer—Henry L. Moise

identification on page 575

Kappa Alpha Order

The founder's ideals of moral character, chivalry, and deference to womanhood have made Kappa Alpha a manly brotherhood, endowed from firm Christian principles. Because of these lofty ideals, young men by the thousands have associated themselves with the order. Today it is one of the greatest of the national college fraternities, counting 40,000 brothers, stretching from the Atlantic to the Pacific.

With unbroken regularity and with unfailing reverent tenderness, the Kappa Alpha Order celebrates the Nineteenth Day of January. Upon that day was born Robert Edward Lee of Virginia. Upon that day was really born the Creed and matchless Ritual of the Kappa Alpha Order.

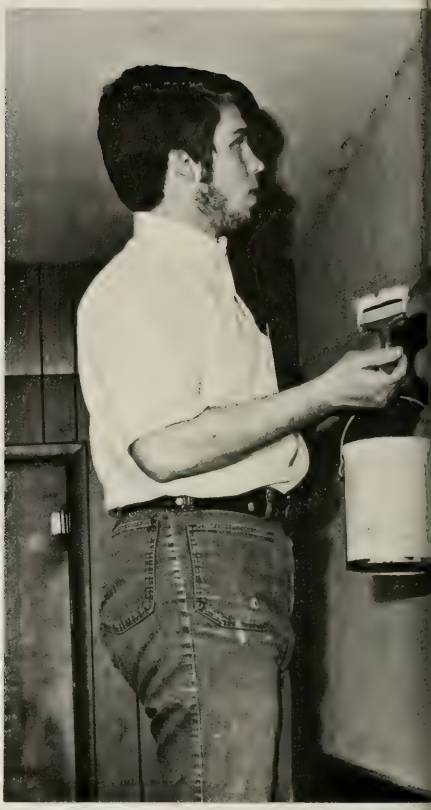

ACROSS, TOP LEFT: Cindy and Jere are having fun at the party. ACROSS, TOP RIGHT: Jere working to improve the corrider. ACROSS, BOTTOM LEFT: Everyone is enjoying themselves at a party. ACROSS, BOTTOM RIGHT: One of the brothers lost his date to a dog. BELOW Joey and Jay wait to sign in rushees. BOTTOM RIGHT: Joe is the bartender at the function. LEFT: "All for one and one for all."

Kappa Sigma

Grand Master—B. Michael Brackett
Grand Procurator—D. Charles Williams
Grand Treasurer—Fred S. Winstead
Grand Scribe—James N. Epps

Kappa Sigma

Kappa Sigma International Fraternity has a heritage which dates back to a fifteenth century society in Bologna, Italy. For the past four years Kappa Upsilon Chapter has worked hard to uphold the history and traditions of the fraternity. The efforts of some seventy brothers were rewarded when Kappa Sigma received the Outstanding Achievement Award for the school year 1972-73. Kappa Sigma brothers and the sister auxiliary, Stardusters, participated enthusiastically in homecoming activities, Greek Week, intramural athletics, and various social and service functions.

ACROSS, LEFT: Keith is bored by the conversation. ACROSS, TOP: Where's the fire? ACROSS, MIDDLE: Rushees, we're ready for you. ACROSS, BOTTOM: Bob shows his sons the basics. TOP LEFT: Ken looks on in disbelief. TOP MIDDLE: Mendel cracks Phyllis up. TOP RIGHT: Close your mouth while you eat. BOTTOM: Little Sisters.

Cindy Barron, Faye Georgeo, Lee Clark, Martha Lou Thomas, Robin Hamilton, Phyllis Corker, Melissa Stearns, Dru-Ann Kinsey, Patti Hutcheson, Susan Stroupe, Bunny Burkhart, Jen Wescoat, Ann Marr, Gwen George, Caroline Hammond, Cathy Hartsell, Kathy Lark, Ann Shipe. Not Pictured: Ginny Doolittle, Karen Smith, Jan Matthews, Sissy Covington.

Phi Delta Theta

President—J. Stephen Bellamy
Vice-President—Daniel L. Dyches
Secretary—Charles F. Freeman
Treasurer—Robert A. Bailey

Phi Delta Theta

We are members of one great body, planted by nature in a mutual love, and fitted for a social life. We must consider that we are born for the good of the whole. The race of mankind would perish if we ceased to be of aid to each other. All that need aid have a right to ask it from their fellow men, and no one who has the power of granting help can refuse it without guilt. The crest and crowning of all good, life's final star, is brotherhood.

ACROSS, MIDDLE: Mitchel looks downwards while Bal contemplates what to do next. ACROSS, LEFT: Another flying party with Steve out of control. ACROSS, TOP: "You're not really Santa Claus, are you?" ACROSS, RIGHT MIDDLE: Phi Delta's watching an event during Greek Games. ACROSS, BOTTOM RIGHT: Emil listens to a rushee during one of many smokers. LEFT: "Look out Pigg, Adams has his eye on your wife." BELOW: The brothers join together in a round of the old Phi Delta spirit. BOTTOM RIGHT: "Come on, Double D, Show Nutt how to lace his shoes."

Phi Gamma Delta Colony

President—Frederick F. Dean, Jr.
Historian—Harry J. Montgomery
Recording Secretary—Gary D. Almers
Correspondent Secretary—Robert L. Morgan
Treasurer—Charles D. Way

Phi Gamma Delta Colony

The Delta Colony of the fraternity of Phi Gamma Delta saw many changes in the last year. The biggest and most exciting change occurred April 6, 1974 when the Colony received it's Charter from the International Fraternity of Phi Gamma Delta. To be a Phi Gama, or "FiJi" as known to most people, takes much work and determination both scholastically and socially. Being the youngest and smallest fraternity on campus means much added hard work and determination. Phi Gamma Delta has become a reality on the Clemson University campus.

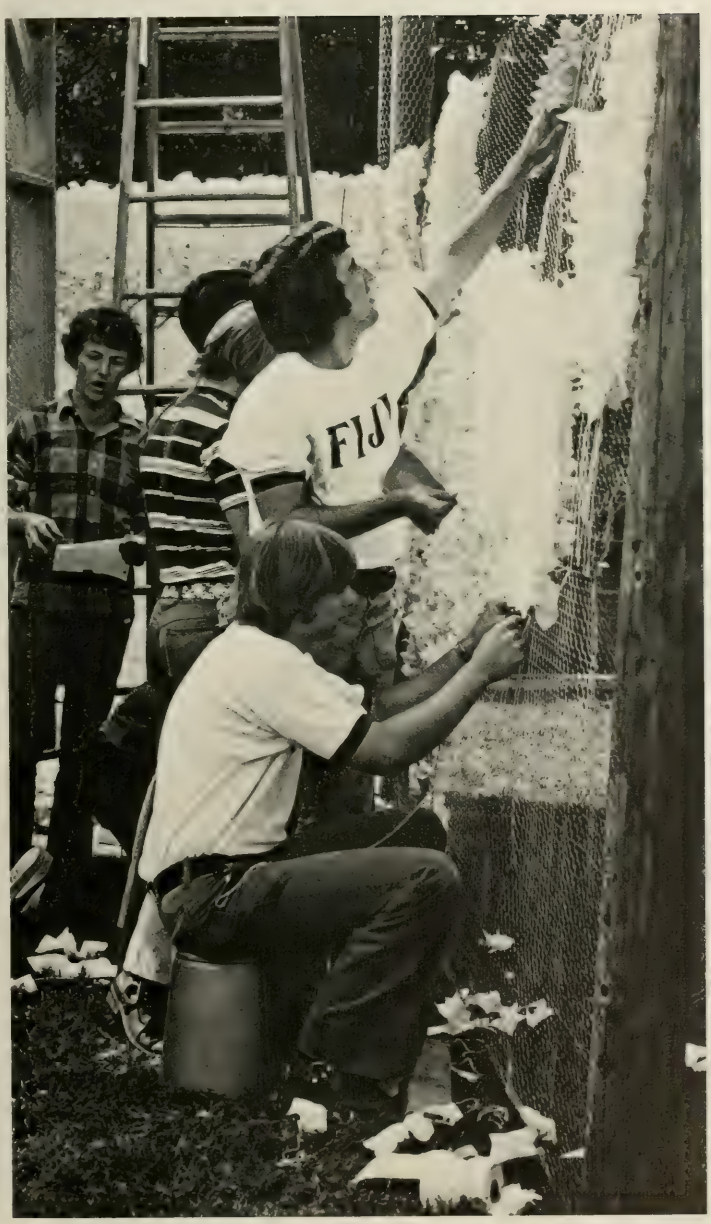

ACROSS, TOP LEFT: Jeff is really swinging. ACROSS, TOP RIGHT: The FIJIS want their names everywhere. ACROSS, BOTTOM LEFT: It's so hard to decide. ACROSS, BOTTOM RIGHT: Fred and U.C. are enjoying the party. LEFT: The brothers hard at work on their display. BELOW: The FIJIS lead the procession around the grounds at Greek week. BOTTOM RIGHT: Everyone does their best during rush.

Pi Kappa Alpha

President–Herbert J. Cooper
Vice-President–Ronald O. Walker
Secretary–Rhett R. Atkins
Treasurer–Richard D. Frye

identification on page 577

Pi Kappa Alpha

Pi Kappa Alpha is a national social fraternity founded to promote the well being of its members. The fraternity's interests are advancing the education of its members, making them more socially mature, and creating high standards of living through the bonds of brotherhood.

Pikes are diverse and dynamic. The diversity of the brothers comes from many different areas and from different interests. This diversity strengthens the fraternity; the brothers can come together in a common cause, but they do not become narrow-minded because one feels like an individual.

ACROSS, LEFT: "Let me try to explain it to you." ACROSS, TOP: Tommy serves a rushee some punch. ACROSS, MIDDLE: Steve offers Brad a helping hand. ACROSS, RIGHT MIDDLE: Herb talks about the fraternity to some rushees. ACROSS, BOTTOM LEFT: You can't do that, Judge. LEFT: Lynn helps herself to the food at a party outside the house. BELOW: The famous Pika rock after a new paint job. BOTTOM RIGHT: The brothers start a friendly wrestling match in the house.

Sigma Alpha Epsilon

Eminent Archon—Calvin M. Snipes
Eminent Deptuy Archon—John V. Blair
Eminent Recorder—Larry C. Sweat
Eminent Treasurer—David M. Kirkpatrick

Sigma Alpha Epsilon

Early this past fall, the South Carolina Nu Chapter of Sigma Alpha Epsilon at Clemson University opened its doors to a diversified group of individuals, representing virtually every personality type. From a unique integration of social activities, scholastic life, and working together for common goals, the SAE's at Clemson have come to realize the importance of love and brotherhood among men.

ACROSS, TOP LEFT: Rocky looks spaced out. ACROSS, TOP RIGHT Professor Seigler lectures the rushees. ACROSS, BOTTOM LEFT: "Looks like you've got that on backwards. ACROSS, MIDDLE RIGHT: Grady throws for the bull's eye. ACROSS, BOTTOM RIGHT: Gail and Green try to impress rushees. TOP LEFT: SAE's honor student, Tim Pope. TOP RIGHT: The brothers overload their float. BOTTOM: Little Sisters.

Jane Dixon, Adelaide Hammel, Harriet Lowder, Gail Sansbury, Felicia Gressette, Deanna Breazeale, Dell Deloach, Carol Ann Henry, Peggy Brown, Evelyn Wells, Nancy Barton, Susan Johns.

Sigma Nu

Commander—Pickens Lindsay
Lieutenant Commander—James M. Edwards, III
Recorder—William D. Causey, Jr.
Treasurer—Thomas W. Tull

Identification on page 576

Sigma Nu

Sigma Nu is brotherhood when it is most needed. Members of Sigma Nu know life can be tough, and that there will be many trials. The question is not whether they will come; the question is how we will meet them when they do come. In defeat, a man's metal is tested for strength, in victory—for quality. Regardless of the outcome, we can only live with the results. Sigma Nu's strive to live with honor.

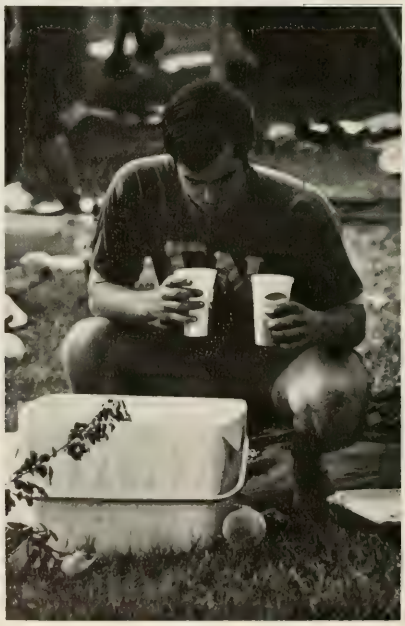

ACROSS, TOP: Something catches Ray's eye besides the camera. ACROSS, MIDDLE LEFT: Sigma Nu's gather around during the Greek games. ACROSS, BOTTOM LEFT: Aaah, the comforts of a good lounge. ACROSS, MIDDLE: Les finds something he wasn't looking for. LEFT: "Why does Anne need four cups anyway?" BELOW LEFT: Sunshine and fellowship bring enjoyment to everyone. BOTTOM: Rick points out an interesting picture in the scrapbook to rushees.

Sigma Phi Epsilon

President—J. Steve Crouch
Vice President—Jim C. DuPre
Controller—Charles S. Steer
Recording Secretary—Conrad K. Shuler
Corresponding Secretary—James L. Courtney, III

identification on page 578

Sigma Phi Epsilon

Sigma Phi Epsilon was founded at the University of Richmond on November 1, 1901 by twelve men who were mainly theology students seeking a brotherhood based upon Christian Ideals and Principles. Because of the foresight and planning of the founders, we are now the second largest fraternity in the United States. The Fraternity badge is heart-shaped, because the heart is the background of every phase of the Fraternity and the basis of all its tranditions.

The feeling of loyalty as a "Sig Ep for life" is exemplified in the following quote by Bradford W. Black, 34th Grand President:

"The three most important decisions of your life are: Your love of God, the woman you marry, and your college Fraternity.

I do not mean to imply if your decision is not Sigma Phi Epsilon you will not get to Heaven, but then why take that chance."

Ann Hart, Conni Watts, Brenda Richardson, Marsha Brown, Buddy Ballard, Judy Patterson, Almeda Rogers, Peggy Newman, Valerie Perry, Cathy Ford, Perry Richardson, Penni McCuen, Rhonda Moore, Suzanne Young, Carolyn Cain, Jane Hopkins, Ann Sanders. Not Pictured: Sharon Gillespie, Ellen Cox, Connie Cox.

ACROSS, TOP: A brother works hard into the night on the display. ACROSS, BOTTOM: Little Sisters. TOP LEFT: Mike swings hard at the ball. BELOW Someone is headed out for the middle of the quad. BOTTOM LEFT: "Take my picture." MIDDLE RIGHT: The brother relaxing in front of the T. V. BOTTOM RIGHT: Wayne gets ready for his date.

Theta Chi

President—James V. Digieso
Vice President—Robert D. Brown
Secretary—Charles B. Whitaker
Treasurer—Stephen J. Parsick

Theta Chi

The year nineteen-hundred and seventy-three was for the Chinese and the brothers of Theta Chi the "Year of the Ox." During this year, the brothers achieved greater heights than ever before seen by this chapter in its short history of three years on the Clemson campus. Along with increasing our brotherhood, we initiated an extremely beneficial "Little Sister" program, improved our scholarship status, and once again contributed our time and efforts to the South Carolina Heart Fund Association. For the Chinese, the celebrated "Year of the Ox" will soon be over, but for the brothers of Theta Chi, this theme will always persist.

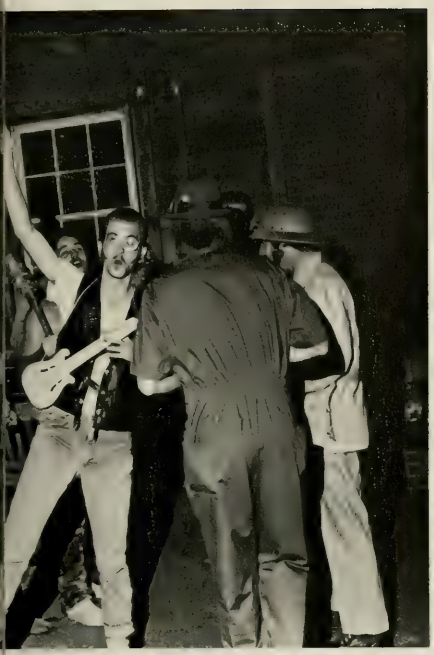

ACROSS, TOP LEFT. A cat can be more interesting than Jim at times. ACROSS, BOTTOM LEFT: A one man discussion at the bar can last forever. ACROSS, RIGHT: The brothers haven't regressed this far, have they? TOP LEFT: He may not be able to play but he sure knows how to clown around. TOP MIDDLE: If one of those ice cubes hits the floor, Terry, it's all over. TOP RIGHT: The Middle East, it ain't. BOTTOM: Little Sisters.

Beth Stein, Kay Axson, Mary Schwob, Karen Byrd, Nordie Cleveland, Wanda Wiggins, Janet Baker, Karen Spinella, Lynn Ducworth. Not Pictured: Jeannie Atkinson, Gale Burns, Susan Lay, Pat Oswald, Connie Thackston, Kay Thompson, Jerri Williamson.

Omega Psi Phi

The purpose of Omega Psi Phi is to bring about a union of college men of similar high ideals of scholarship and manhood in order to stimulate the attainment of set goals. The brothers in their first year at Clemson attempted to disseminate and inculcate the goals among those with whom the fraternity came in contact,to cooperate with Clemson University in fostering their ideals, and to occupy a progressive and constructive place in the civil life of the nation.

Seniors

HENRY ABADI . . . . . .Central, S. C.
Sociology

DEBBIE S. ABBOTT . . . . . Seneca, S. C.
Early Childhood Education

JANE D. ADAIR . . . . . .Clemson, S. C.
Horticulture

CURTIS V. ADAMO . . . . . Walling Ford, Conn.
History

BRYAN S. ADAMS . . . . . .Cornelia, Ga.
Administrative Management

LINDSEY ADDY . . . . . .Lexington, S. C.
Industrial Education

JOYCE H. ADKINS . . . . . .Clemson, S. C.
English

RICHARD A. ALLEN . . . . . Bennettsville, S. C.
Mechanical Engineering

CHERYL A. ANDERSON . . . . . .Campsprings, Md.
Microbiology

RAYMOND F. ANDERSON . . . . . .New Bern, N. C.
Architecture

RAYMOND H. ANDERSON . . North Charleston, S. C.
Pre-Architecture

RUTH L. ANDERSON . . . . . Travelers Rest, S. C.
Secondary Education

SARA J. ANDERSON . . . . . Woodruff, S. C.
Nursing

PATRICIA A. ANTHONY . . . . . .Greenville, S. C.
Psychology

CATHERINE E. APPLEBY . . . . . Estill, S. C.
Nursing

MARY E. ARANT . . . . . Heath Springs, S. C.
Secondary Education

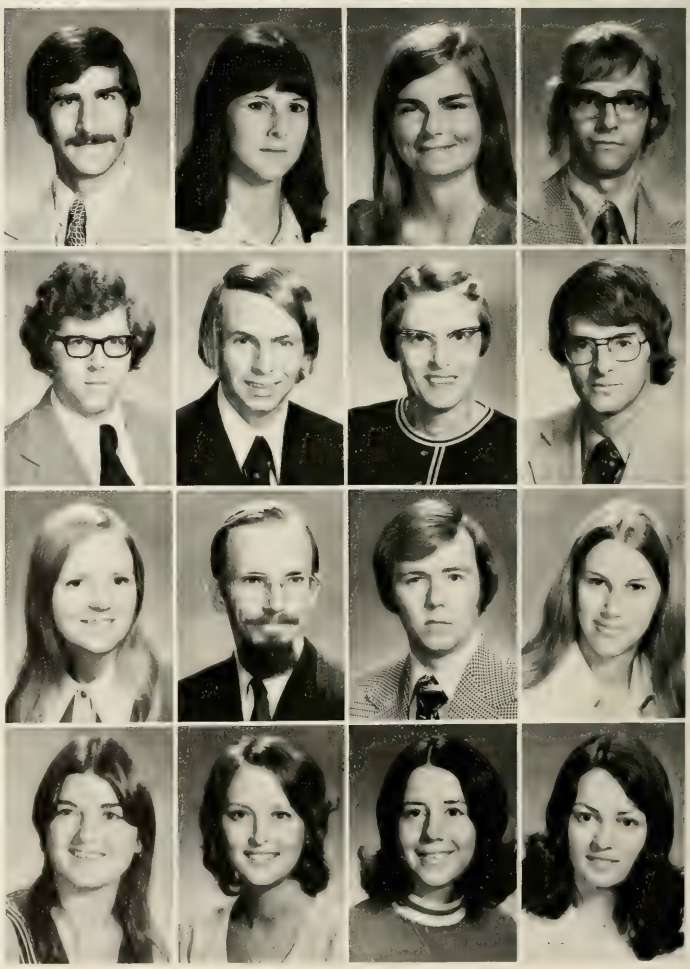

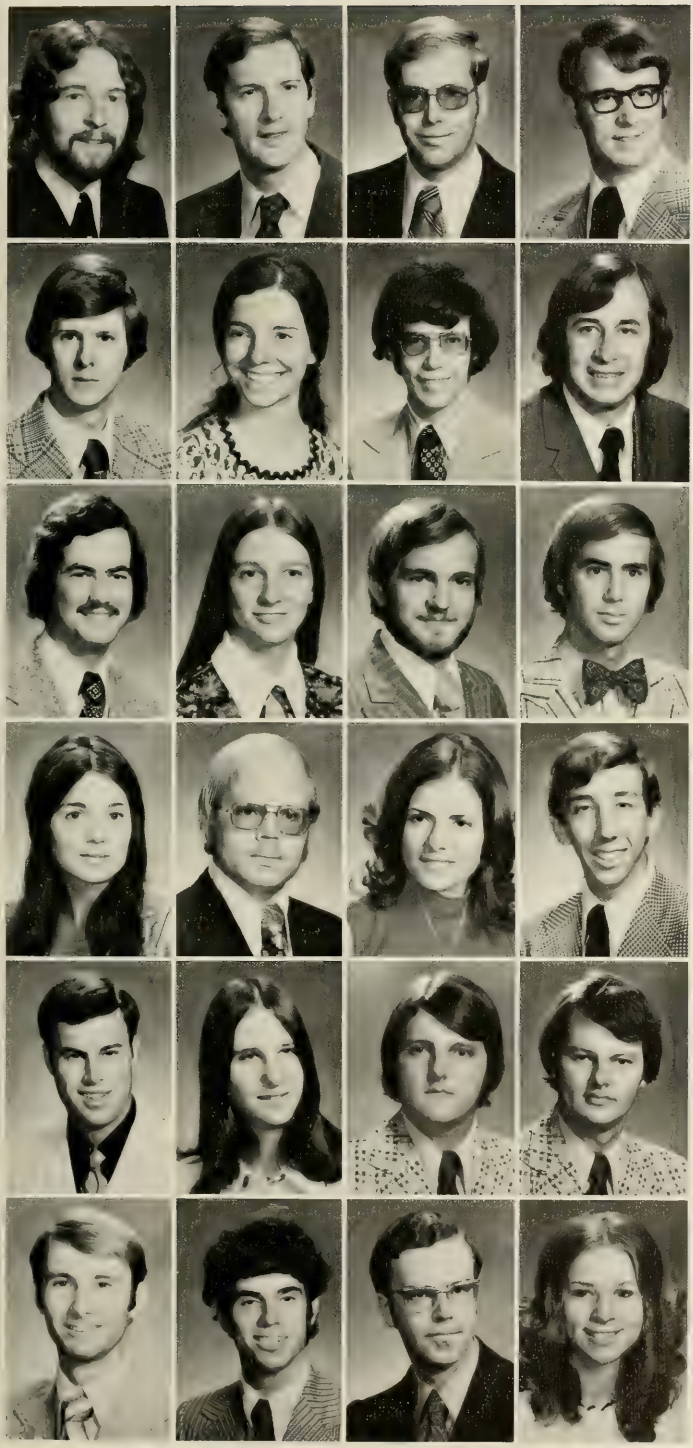

SAMUEL A. ARANT . . . . . Fort Motte, S. C.
Science Teaching

DANNY N. ARD . . . . . Easley, S. C.
Pre-Architecture

DAVID C. ARNOLD . . . . . .Central, S. C.
Grad-Entomology

JOHN A. ARNOLD . . . . . .Clemson, S. C.
Physics

JOSEPH A. AUSTIN, JR. . . . . .Greenville, S. C.
Architecture

VIRGINIA L. AVERY . . . . . Humbelat, Neb.
Grad-English

WILLIAM D. AYERS . . . . . .Greenville, S. C.
Accounting

ROBERT A. BAILEY . . . . . .Myrtle Beach, S. C.
Political Science

CHARLES C. BAKER . . . . . .Greenwood, S. C.
Industrial Management

MELODY BAKER . . . . . .Ladson, S. C.
Mathematics

GEORGE E. BALLARD . . . . . .Pageland, S. C.
Architecture

ROBERT D. BANNISTER . . . . . Holly Hill, S. C.
Administrative Management

ALICE E. BARBARE . . . . . Travelers Rest, S. C.
Early Childhood Education

WATSON T. BARBREY . . . . . .Clemson, S. C.
Microbiology

ANN E. BARNES . . . . . Walterboro, S. C.
Early Childhood Education

FRANK S. BARNES . . . . . Anderson, S. C.
Physics

RICHARD L. BARNETT . . . . . .Clemson, S. C.
Recreation and Park Administration

ROSALYN BARRETT . . . . . Charleston, S. C.
Animal Science

ROBERT D. BARRIER . . . . . .Lexington, S. C.
Industrial Education

WILLIAM L. BARRIER . . . . . .Lexington, S. C.
Industrial Education

JOE M. BARRON . . . . . .Athens, Ga.
Civil Engineering

JULIAN S. BARTON . . . . . Kingstree, S. C.
Animal Science

SOTIRIOS D. BASILAKOS . . . . . .Greenville, S. C.
Electrical and Computer Engineering

ROBIN R. BATSON . . . . . .Greenville, S. C.
Early Childhood Education

BRADFORD L. BAUSS . . . . . Portland, Conn.
Architecture

KEITH A. BEACHY . . . . . Atlanta, Ga.
Electrical and Computer Engineering

CHARLES E. BEAMAN . . . . . Greenville, S. C.
Microbiology

GLENN P. BEANE, JR. . . . . Clemson, S. C.
Zoology

FRANKLIN R. BEARD . . . . . Jacksonville, Fla.
Mechanical Engineering

B. SUSAN BEASON . . . . . Taylors, S. C.
Nursing

RAY M. BEAUDROT . . . . . Greenville, S. C.
Elementary Education

DEBORAH A. BEAUREGARD . . . . . Atlanta, Ga.
Medical Technology

NANCY J. BECKMANN . . . . . Charleston, S. C.
Secondary Education

DAVID R. BEDINGFIELD . . . . . Ware Shoals, S. C.
Spanish

STEVE W. BELL . . . . . Spartanburg, S. C.
Forestry

JOHN S. BELLAMY . . . . . Williston, S. C.
Chemical Engineering

JEFFRY M. BERRY . . . . . Ward, S. C.
Electrical Engineering

DEMETRIA A. BETHEA . . . . . Lancaster, S. C.
Natural Sciences

JOHN A. BETHEA . . . . . Lancaster, S. C.
Ornamental Horticulture

JOHN O. BETHEA, JR. . . . . Sumter, S. C.
Recreation and Park Administration

PHILLIP D. BETHEA . . . . . Bennetsville, S. C.
Textile Chemistry

KENNETH M. BETSCH . . . . . Greenwood, S. C.
Pre-Architecture

DEBORAH A. BISHOP . . . . . Greenville, S. C.
Nursing

NORWOOD D. BISHOP . . . . . Taylors, S. C.
Accounting

ROBERT S. BISHOP . . . . . Clinton, S. C.
Science Teaching

MARY H. BISSETT . . . . . Columbia, S. C.
Architecture

JOEL W. BLACK . . . . . Prosperity, S. C.

Animal Science

JOHN B. BLACK . . . . . Taylors, S. C.
Psychology

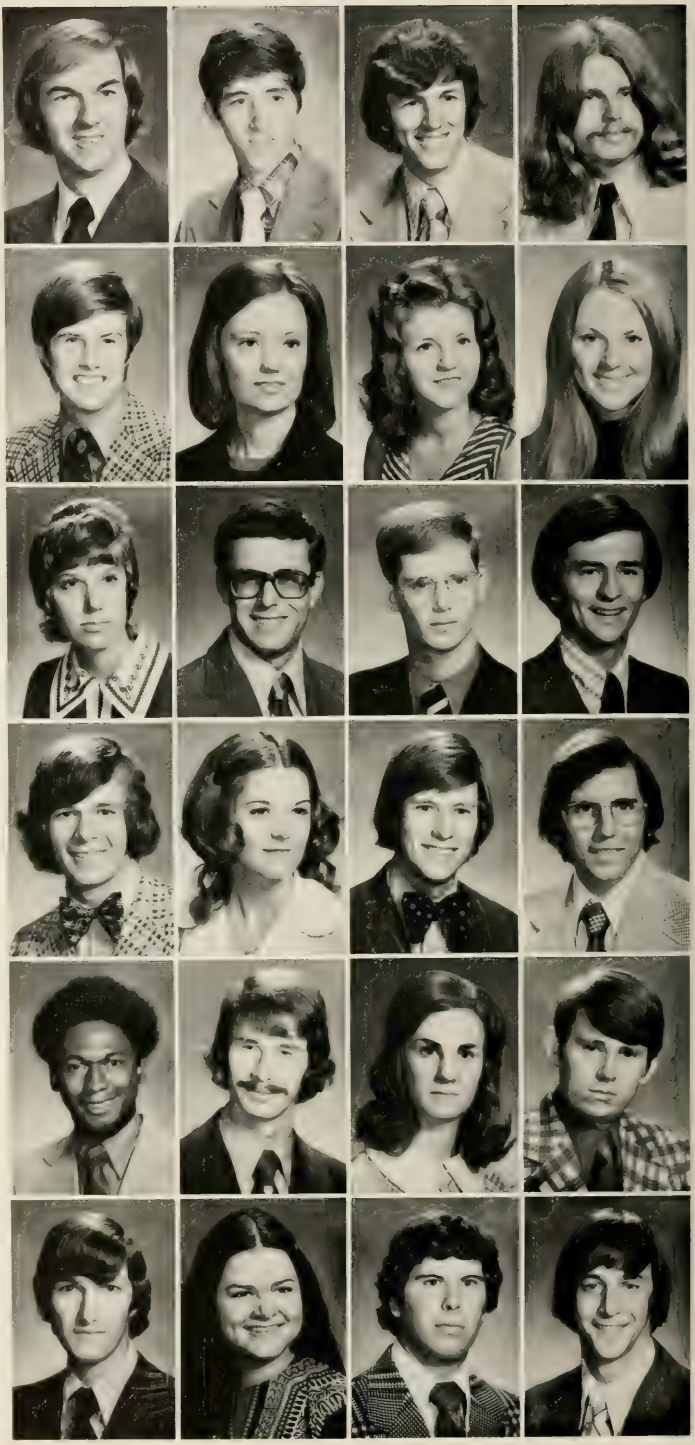

BARRY E. BLACKMON . . . . . Heath Springs, S. C.
Animal Science

JAMES B. BLACKWELL . . . . . Tigerville, S. C.
Mathematics

MARILYNN S. BLAIR . . . . . .Greenville, S. C.
Zoology

MARILYN J. BLUME . . . . . Starr, S. C.
Nursing

GLEN B. BOGGS . . . . . Spartanburg, S. C.
Architecture

GERALD BOHM . . . . . .Oradell, N. J.
Industrial Management

MARTHA R. BOLDING . . . . . .Pickens, S. C.
English

WILLIAM R. BOLICK . . . . . Erlensee, West Germany
Recreation and Park Administration

CHARLES R. BOLT . . . . . .Surfside Beach, S. C.
Civil Engineering

NOAH B. BOLT . . . . . Anderson, S. C.
Psychology

MICHAEL B. BOLTJES . . . . . Mt. Pleasant, S. C.
Mathematics

MARCIE P. BOLTON . . . . . Laurens, S. C.
Elementary Education

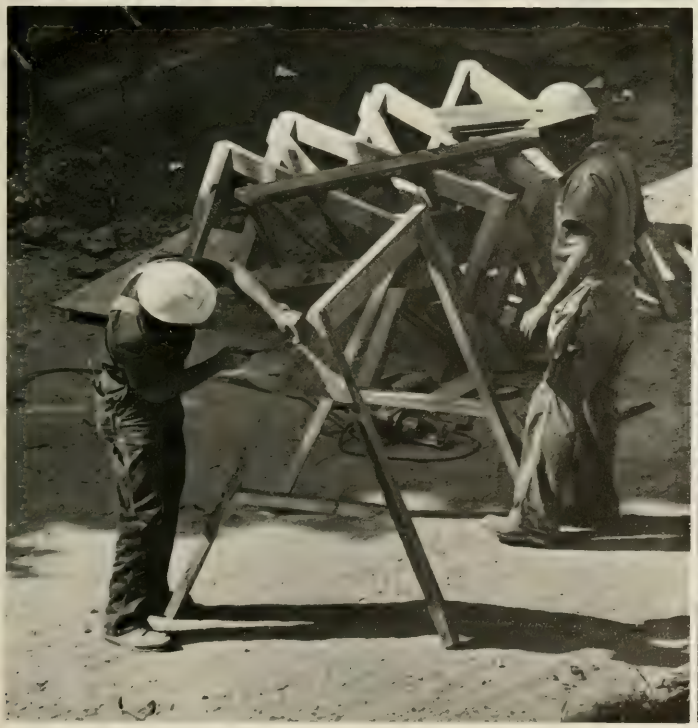

JOHN T. BOLUBASZ . . . . . Elizabeth, Pa.
Chemical Engineering

CATHERINE E. BONNER . . . . . Charleston, S. C.
Psychology

EDWARD H. BOOKER . . . . . .Clemson, S. C.
Zoology

RICHARD L. BOOTH . . . . . .Sumter, S. C.
Financial Management

JEFFREY W. BORING . . . . . .Asheville, S. C.
Administrative Management

DIANE O. BOSLER . . . . . .Clemson, S. C.
English

ROBERT J. BOSLER . . . . . .Clemson, S. C.
Administrative Management

RONNIE BOSTAIN . . . . . Columbia, S. C.
Civil Engineering

MENDAL A. BOUKNIGHT . . . . . Irmo, S. C.
Recreation and Park Administration

CYNTHIA R. BOULANGER . . . . . Anderson, S. C.
Elementary Education

BETTY K. BOWERS . . . . . Six Mile, S. C.
Nursing

DAVIS D. BOYKIN . . . . . Bishopville, S. C.
Recreation and Park Administration

MARION M. BOZARD . . . . . .Clemson, S. C.
Agricultural Economics

NANCY B. BOZARD . . . . . .Clemson, S. C.
Elementary Education

BOYCE M. BRACKET . . . . . .Enoree, S. C.
Economics

DORIS D. BRANNOCK . . . . . .Greenville, S. C.
Early Childhood Education

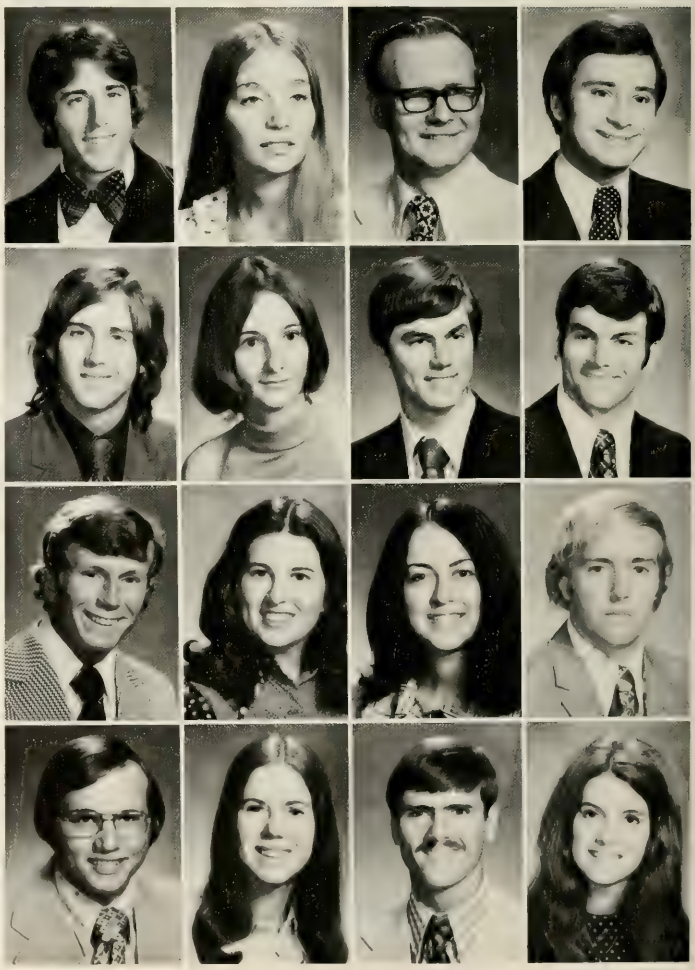

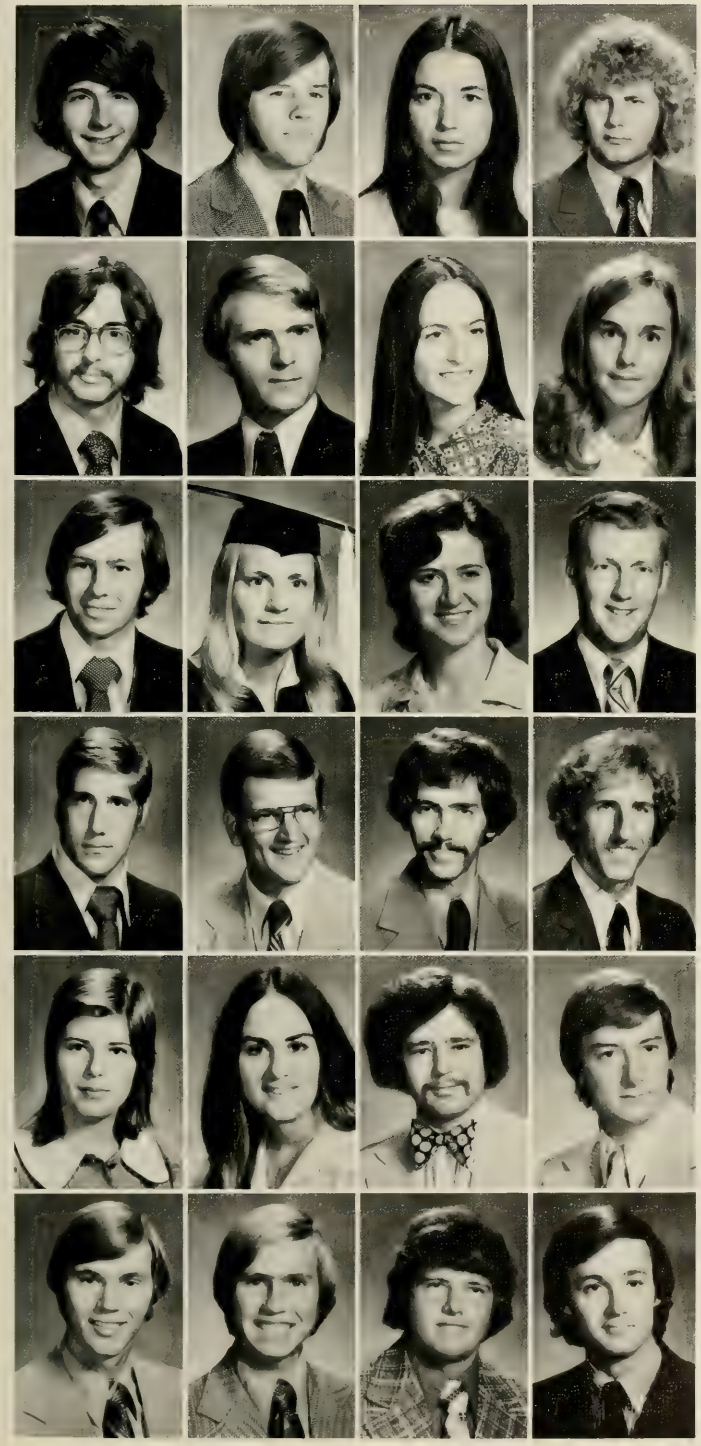

RICHARD A. BRANYON . . . . . .Greenville, S. C.
Psychology

JAMES E. BRASWELL . . . . . Mt. Pleasant, S. C.
Pre-Dentistry

VIRGINIA D. BREEDLOVE . . . . . Ruffin, S. C.
Secondary Education

BOB BRENNER . . . . . .Valley Stream, N. Y.
Pre-Architecture

WILLIAM R. BRESLIN . . . . . .Browns Mill, N. J.
History

JAMES H. BRIDGES . . . . . .Clemson, S. C.
Administrative Management

JANET L. BRIDGES . . . . . .Greenville, S. C.
Mathematics

SUSAN M. BROADBENT . . . . . Hendersonville, Tenn.
Zoology

GEORGE H. BROCK . . . . . .Greenville, S. C.
Financial Management

NANCY LEE BROOKS . . . . . .Greenville, S. C.
Elementary Education

DONNA A. BROWN . . . . . Easley, S. C.
Nursing

FREDERIC C. BROWN . . . . . Siler City, N. C.
Grad-Economics

GARY R. BROWN . . . . . Fairfield, Conn.
Industrial Management

GORDON L. BROWN, JR. . . . . Charlotte, N. C.
Grad-Management

JAMES W. BROWN . . . . . .Hemingway, S. C.
Psychology

JODY D. BROWN . . . . . Lake Ronkonkoma, N. Y.
Engineering Technology

MARSHA E. BROWN . . . . . .Greenville, S. C.
Administrative Management

NANCY S. BROWN . . . . . .West Columbia, S. C.
Mathematics

RANDY S. BROWN . . . . . .Mullins, S. C.
Agricultural Economics

ROBERT D. BROWN . . . . . Union, N. J.
Political Science

RONALD N. BROWN . . . . . .Cayce, S. C.
Secondary Education

WALTER K. BROWN . . . . . .Anderson, S. C.
Civil Engineering

WARREN D. BROWN . . . . . .Greenville, S. C.
Ceramic Engineering

CHARLES H. BROWNE . . . . Hickam AFB, Hawaii
Political Science

LOUIS D. BROWING . . . . . .Greenville, S. C.
Administrative Management

ARTHUR L. BRUCE . . . . . Anderson, S. C.
Zoology

MARTHA B. BRUNNEMER . . . . . Gastonia, N. C.
Mathematics

THOMAS R. BRYAN, JR. . . . . .Greenwood, S. C.
Administrative Management

JUDY V. BRYSON . . . . . .Taylors, S. C.
Elementary Education

EUGENE A. BUCCI . . . . . Bellmawr, N. J.
Mathematics

JANE N. BUCHANAN . . . . . .Baltimore, Md.
Chemistry

NANCY BUDDS . . . . . Charleston, S. C.
Elementary Education

EUGENE B. BUERKE . . . . . Yardley, Pa.
Grad-Water Resources

MICHAEL M. BURCH . . . . . .Baltimore, Md.
Grad-Wildlife Biology

ROBERT C. BURDICK . . . . . .Lakewood, N. J.
Civil Engineering

ALBERT F. BURGESS . . . . . .Athens, Ga.
History

VIRGINIA M. BURKART . . . . . Dix Hills, N. Y.
Secondary Education

MICHAEL F. BURNETT . . . . . Spartanburg, S. C.
Grad-Agricultural Education

JUDY A. BURNS . . . . . .Greenville, S. C.
Secondary Education

STEVEN O. BURNS . . . . . .Orangeburg, S. C.
Science Teaching

ROBERT S. BURROUGHS . . . . . Conway, S. C.
Recreation and Park Administration

JAMES L. BURTON . . . . . Westminster, S. C.
Textile Chemistry

MERRI D. BUSCH . . . . . .West Union, S. C.
Spanish

CATHY L. BYRD . . . . . Summerville, S. C.
Elementary Education

STEPHEN M. CAIN . . . . . Westminster, S. C.
Industrial Education

DONALD S. CALDWELL . . . . . Piedmont, S. C.
Pre-Dentistry

JAMES D. CALDWELL . . . . . .Pendleton, S. C.
Engineering Technology

RICHARD A. CALLOWAY . . . . . .Greenville, S. C.
Administrative Management

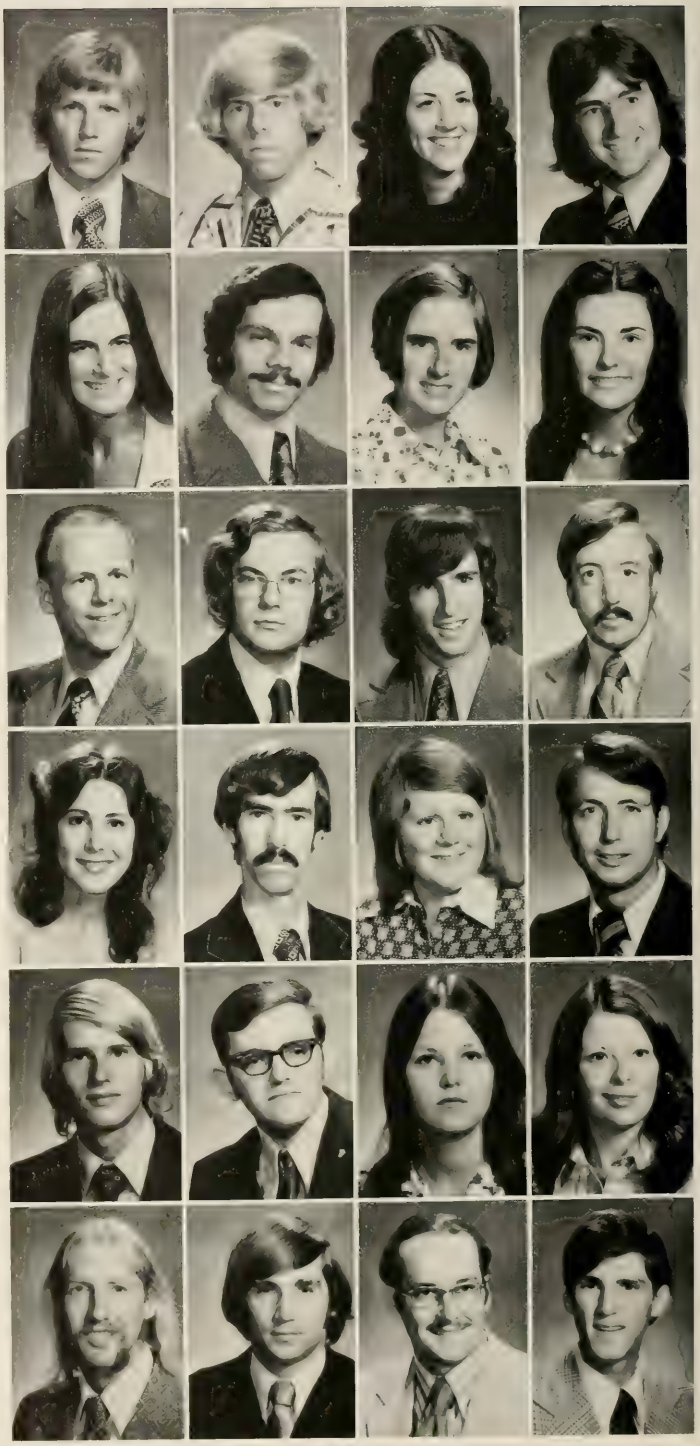

EDWARD A. CAMARA ..... Hicksville, N. J.
Civil Engineering

BECKY F. CAMPBELL ..... Anderson, S. C.
Nursing

ELAINE K. CAMPBELL ..... Charleston, S. C.
Grad-Mathematics

FRANKIE E. CAMPBELL ..... Ninety Six, S. C.
Geology

JEFFERY L. CAMPBELL ..... York, Pa.
Civil Engineering

JUDY K. CAMPBELL ..... Greenville, S. C.
Secondary Education

RUBY F. CAMPBELL ..... Greenville, S. C.
Secondary Education

SHIRLEY G. CANADAY ..... Walterboro, S. C.
Secondary Education

CATHY A. CANNON ..... Easley, S. C.
Elementary Education

KEITH L. CANNON ..... Clinton, S. C.
Mathematics

JEFFERY B. CANTRELL ..... Easley, S. C.
Electrical and Computer Engineering

HENRY D. CARPENTER ..... Lincolnton, N. C.
Grad-Architecture

KAREN L. CARROLL . . . . . Townville, S. C.
Secondary Education

WAYNE D. CARROLL . . . . . Greenville, S. C.
Recreation and Park Administration

WILLIAM H. CARROLL . . . . . Fairplay, S. C.
Industrial Management

JAN E. CARSON . . . . . North Augusta, S. C.
Mathematics

BRANTLEY F. CARTER . . . . . Elliot, S. C.
Recreation and Park Administration

LINWOOD I. CARTER, JR. . . . . Orangeburg, S. C.
Electrical and Computer Engineering

WALTER J. CARUCCI . . . . . Trenton, N. J.
Pre-Architecture

BRADLEY D. CARY . . . . . Leesville, S. C.
Resource Management

RUTH K. CATHCART . . . . . Columbia, S. C.
Early Childhood Education

ROBERT J. CAUGHMAN . . . . . Leesville, S. C.
Administrative Management

WILLIAM D. CAUSEY, JR. . . . . Conway, S. C.
Ceramic Engineering

JOHNNY D. CHANDLER . . . . . Williamston, S. C.
Administrative Management

DONNA S. CHAPMAN . . . . . Rock Hill, S. C.
Psychology

JULIE R. CHARNLEY . . . . . Hope Valley, R. I.
Zoology

GENSIE CHEATHMAN . . . . . Greenwood, S. C.
Pre-Pharmacy

KATHRYN G. CHEEK . . . . . Greenwood, S. C.
Elementary Education

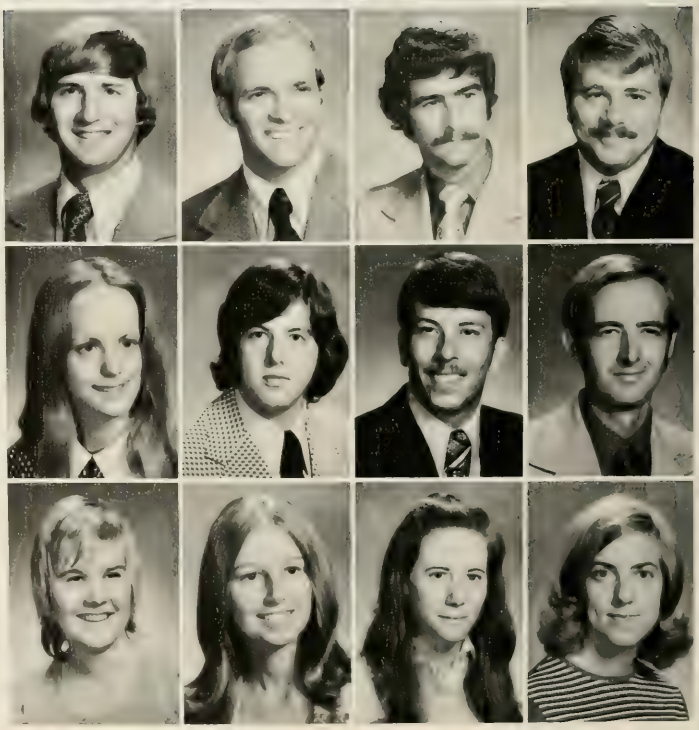

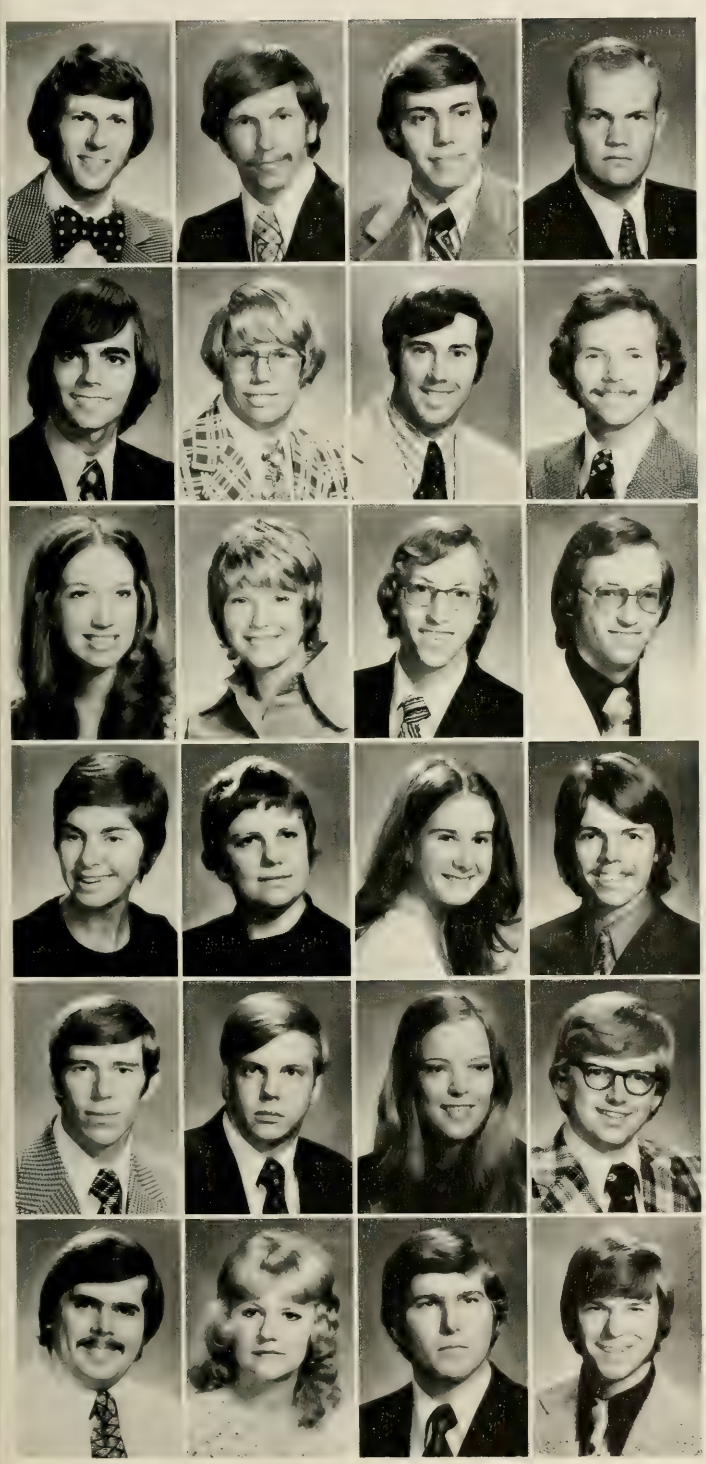

EARL R. CHERRY . . . . . Kingstree, S. C.
Pre-Dentistry

KENNETH L. CHILDRESS . . . . . Greenville, S. C.
Recreation and Park Administration

PHILIP D. CHILDRESS . . . . . Greenville, S. C.
Psychology

RICHARD K. CHILPAN . . . . . Seneca, S. C.
Microbiology

MIKE P. CHIOLA . . . . . Sullivan's Island, S. C.
Electrical and Computer Engineering

CURTIS G. CLARK . . . . . West Columbia, S. C.
Political Science

GEORGE CLARK, JR. . . . . Asheville, N. C.
Agricultural Economics

WALTER A. CLARK . . . . . Vance, S. C.
Ceramic Engineering

DIANA L. CLARKE . . . . . Mauldin, S. C.
Nursing

CAROL L. CLARY . . . . . Greenville, S. C.
Psychology

ROBERT C. CLAWSON . . . . . Columbia, S. C.
Political Science

WILLIAM T. CLAWSON . . . . . Columbia, S. C.
Electrical and Computer Engineering

ELIZABETH L. CLAYTON . . . . . Laurens, S. C.
Secondary Education

JANE S. CLEVELAND . . . . . Anderson, S. C.
Nursing

MARY B. COFFEE . . . . . Camden, S. C.
Elementary Education

CHARLES D. COLEMAN . . . . . Seneca, S. C.
Architecture

GARY C. COLEMAN . . . . . Laurens, S. C.
Financial Management

JAMES A. COLEMAN . . . . . Lake City, S. C.
Financial Management

LAURIE V. COLEMAN . . . . . Pamlico, S. C.
Early Childhood Education

ROBERT C. COLEMAN . . . . . Greenville, S. C.
Civil Engineering

DONALD B. COLLINS . . . . . Mullins, S. C.
Agricultural Economics

REBECCA J. COLLINS . . . . . Westminster, S. C.
Elementary Education

PHILLIP A. COMPTON . . . . . Spartanburg, S. C.
Administrative Management

ROBERT B. COMPTON . . . . . Taylors, S. C.
Chemical Engineering

LESLIE P. CONDON . . . . . Alexandria, Va.
Elementary Education

GEORGIANNA F. CONNELL . . . . . Seneca, S. C.
Grad-Elementary Education

GEORGE R. CONOVER . . . . . Cinnaminson, N. J.
Recreation and Park Administration

NANCE L. COOK . . . . . Lakeland, Fla.
Secondary Education

ROSEMARY COOK . . . . . Laurens, S. C.
Secondary Education

BONNIE L. COOKE . . . . . Greenville, S. C.
Elementary Education

JOE H. COOLEY . . . . . Prestonburg, Ky.
Microbiology

ANDREW L. COONE . . . . . Belvedere, S. C.
Microbiology

ANNE M. COONEY . . . . . Sumter, S. C.
English

HERBERT J. COOPER . . . . . Winter Park, Fla.
Civil Engineering

ANN E. CORRIGAN . . . . . Evansville, Ind.
Nursing

PATRICIA A. COSTA . . . . . Spartanburg, S. C.
Psychology

FRANCES E. COTHRAN . . . . . Piedmont, S. C.
Recreation and Park Administration

GEORGE E. COTHRAN . . . . . Anderson, S. C.
Chemistry

LEWIS EUGENE COTHRAN . . . . . Anderson, S. C.
Administrative Management

HENRY B. COULTER . . . . . Rising Sun, Md.
Engineering

MARY J. CRAIG . . . . . Pickens, S. C.
Nursing

MARTHA K. CRAIN . . . . . Greenville, S. C.
Elementary Education

MARY A. CRAWFORD . . . . . Abbeville, S. C.
Nursing

MAXWELL S. CRAYTON . . . . . Graniteville, S. C.
Economics

MARIE W. CROLLEY . . . . . Lancaster, S. C.
Early Childhood Education

SARA E. CROMER . . . . . Seneca, S. C.
Mathematics

FRANK A. CROOK . . . . . Charleston, S. C.
Civil Engineering

WANDA H. CROOKS . . . . . Westminster, S. C.
Elementary Education

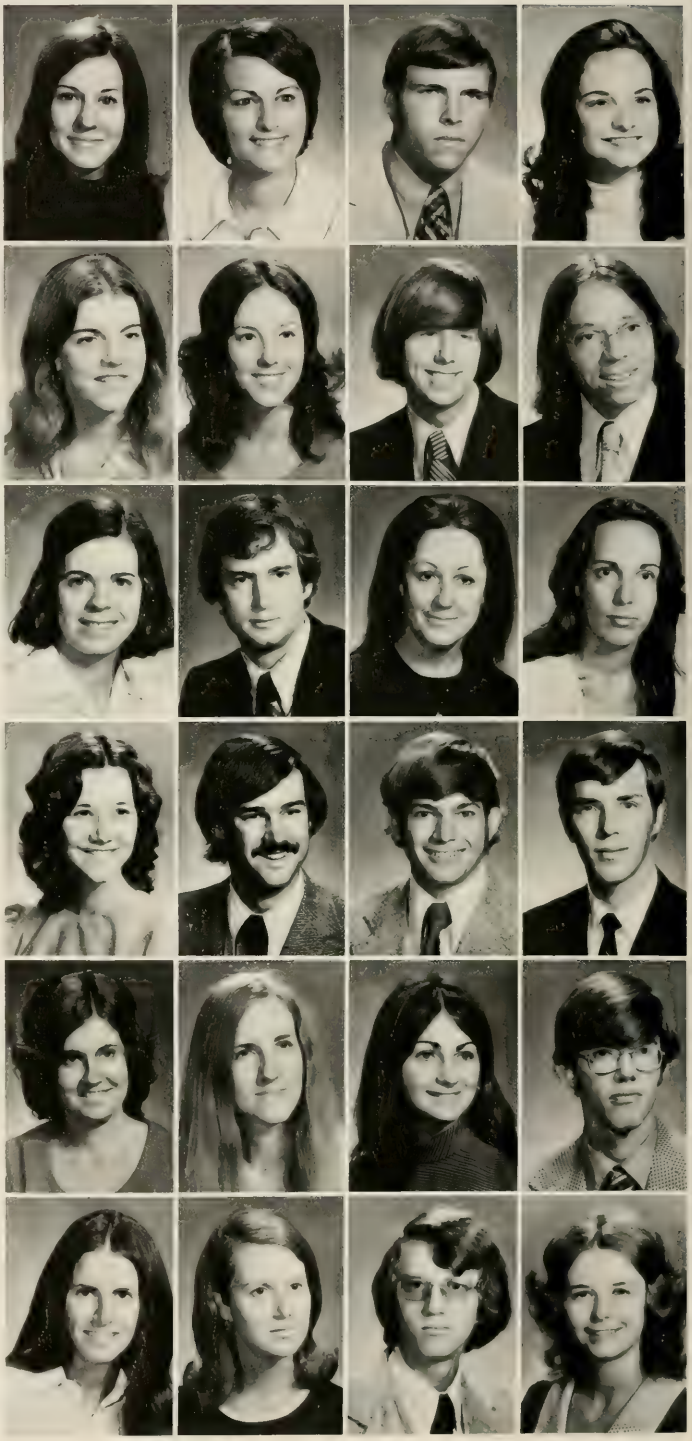

DEBORAH A. CROOME . . . . . Greenwood, S. C.
Nursing

JACK V. CROSBY . . . . . North Charleston, S. C.
Mathematics

RHONDA K. CROWE . . . . . Liberty, S. C.
Psychology

EVERETT F. CROXSON . . . . . Whittier, Calif.
Economics

STEPHEN F. CSERNAK . . . . . Bethlehem, Pa.
Civil Engineering

CYNTHIA J. CUBBAGE . . . . . Oswego, S. C.
Psychology

JOHN R. CUBBAGE . . . . . Oswego, S. C.
Agronomy

WAYNE L. CULBERTSON . . . . . Easley, S. C.
Engineering Technology

DEBORAH S. CUMBIE . . . . . Clemson, S. C.
Elementary Education

EDWARD M. CVELICH . . . . . Dumont, N. J.
Recreation and Park Administration

KATHY L. DANDRIDGE . . . . . Cottageville, S. C.
Elementary Education

JOHN W. DANTZLER, JR. . . . . Orangeburg, S. C.
Financial Management

ROBERT A. DARBY . . . . . Richburg, S. C.
Mechanical Engineering

J. PHILLIP DARITY . . . . . Pelzer, S. C.
Industrial Education

THERESA D. DAVIDSON . . . . . Greenville, S. C.
Secondary Education

GERALD E. DAVIS . . . . . Greenville, S. C.
Chemical Engineering

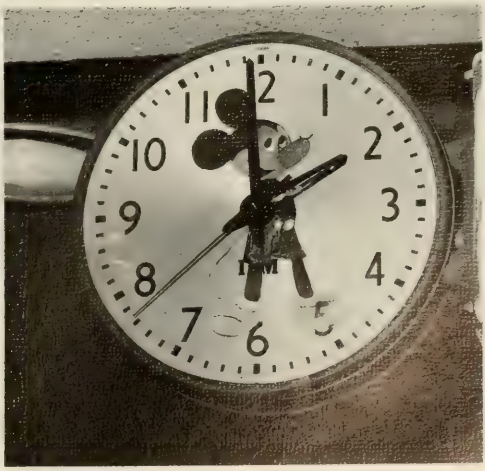

JEAN D. DAVIS . . . . . .Greenville, S. C.
Medical Technology

KATHLEEN E. DAVIS . . . . . Roanoke, Va.
Nursing

MICHEL H. DAVIS . . . . . .Clemson, S. C.
Zoology

ROBERT G. DAVIS . . . . . .Greenville, S. C.
Administrative Management

ROBERT H. DAVIS . . . . . .Clemson, S. C.
Recreation and Park Administration

SAMUEL H. DAVIS . . . . . Inman, S. C.
Pre-Dentistry

SAMUEL W. DAVIS . . . . . .Bowman, S. C.
Animal Science

TOMMIE R. DAVIS . . . . . Charleston, S. C.
Chemical Engineering

SUSAN M. DAY . . . . . .Aiken, S. C.
Recreation and Park Administration

JOSEPH E. DENNY . . . . . Columbia, S. C.
Electrical and Computer Engineering

JOHN W. DETTWYLER . . . . . Claymont, Del.
Secondary Education

JOHN S. DIACSUK . . . . . Teaneck, N. J.
Mechanical Engineering

CHARLES A. DIAMOND . . . . . Somerset, N. J.
Political Science

JULIAS M. DICKERT . . . . . .Greenwood, S. C.
Financial Management

NANCY M. DIEGLIO . . . . . .Clemson, S. C.
Early Childhood Education

WILLIAM B. DILLARD . . . . . Columbia, S. C.
Civil Engineering

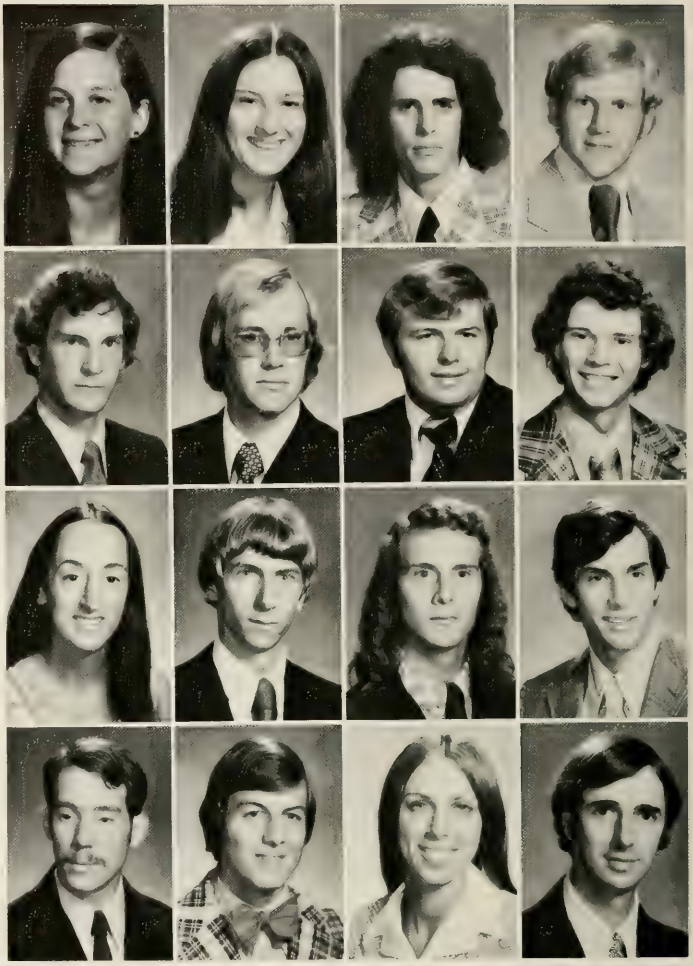

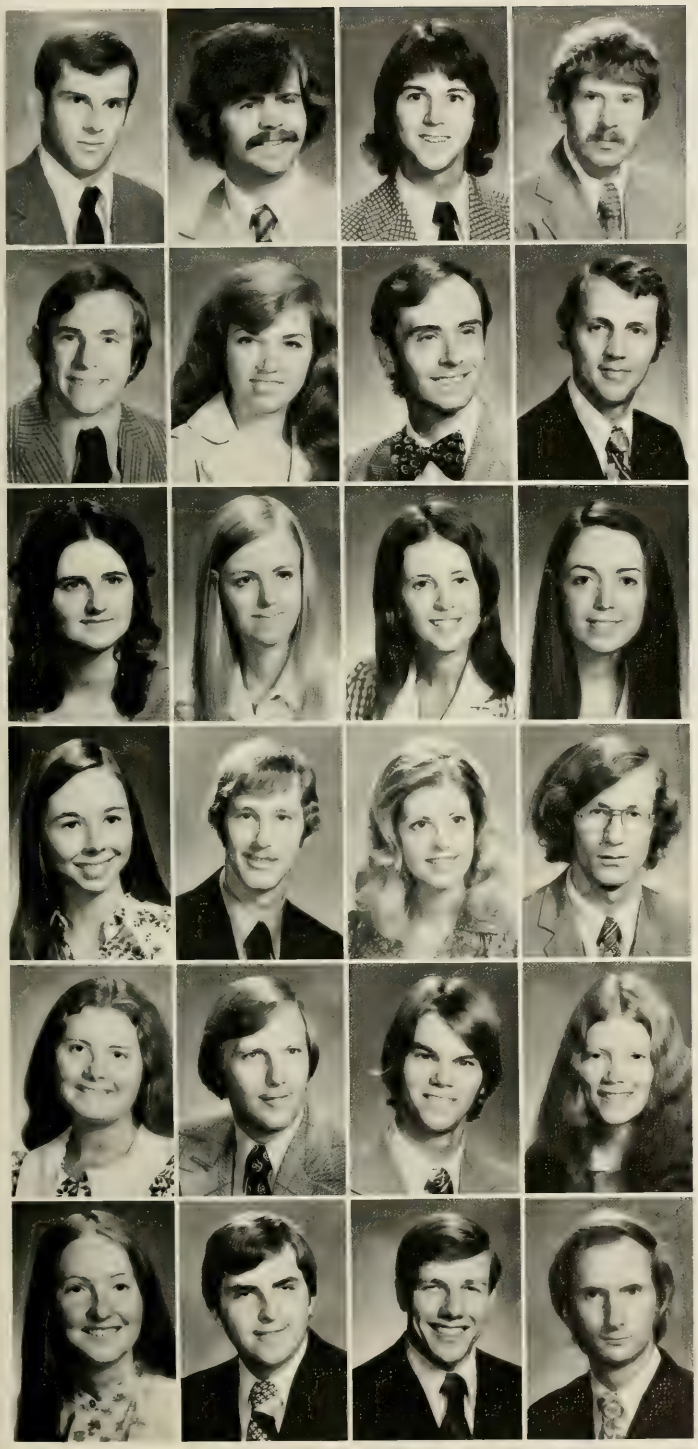

DERRILL DILWORTH . . . . . Walhalla, S. C.
Industrial Management

JOHN T. DISMUKES . . . . . Savannah, Ga.
Architecture

GARY M. DIXON . . . . . .Sumter, S. C.
Food Science

CHEVIS S. DONALD . . . . . Seneca, S. C.
Secondary Education

FRANK E. DONOHUE . . . . . .Brunswick, N. J.
Zoology

SANDRA K. DOSS . . . . . Simpsonville, S. C.
Sociology

JAMES S. DOUGLASS . . . . . Kingstree, S. C.
Industrial Management

JAMES C. DOZIER, JR. . . . . .Clemson, S. C.
Chemical Engineering

KAREN W. DOZIER . . . . . Mystic, Conn.
Bioengineering

JANET R. DRAFTS . . . . . .Lexington, S. C.
Elementary Education

BARBARA A. DRAKE . . . . . Anderson, S. C.
Elementary Education

RITA K. DRAKE . . . . . Mauldin, S. C.
Elementary Education

BRENDA T. DUBOIS . . . . . Spartanburg, S. C.
English

WAYNE H. DUKES . . . . . Reevesville, S. C.
Agricultural Education

PAMELA R. DULIN . . . . . Columbia, S. C.
Secondary Education

LEWIS C. DUMONT . . . . . .Clemson, S. C.
Industrial Management

HARRIETTE DUNCAN . . . . . Conway, S. C.
Early Childhood Education

RICHARD M. DUNCAN . . . . . Easley, S. C.
Administrative Management

ERIC A. DUNHAM . . . . . Bethesda, Md.
Mechanical Engineering

ANN N. DUNN. . . . . Columbia, S. C.
Pre-Architecture

CHRISTIAN L. DUNN . . . . . .Langley AFB, Va.
Nursing

BETHEL DURANT . . . . . .Hemingway, S. C.
Agricultural Education

DWIGHT S. DURHAM . . . . . Tryon, N. C.
Civil Engineering

JOSEPH H. DURHAM, JR. . . . . .Taylors, S. C.
Entomology

KENNETH D. DUTT . . . . . .Bethlehem, Pa.
Secondary Education

DOUGLAS C. DYAR . . . . . Seneca, S. C.
Electrical Engineering

ROGER D. DYAR . . . . . Seneca, S. C.
Mathematics

DANIEL L. DYCHES . . . . . Cope, S. C.
Industrial Management

MARK S. DYMKOSKI . . . . . .Central, S. C.
Forestry

PETER M. ECKART . . . . . .Greenville, S. C.
Psychology

GORDON W. ECKLEY . . . . . Bishopville, S. C.
Civil Engineering

GEORGE EDELL . . . . . .Clemson, S. C.
Industrial Management

TIMOTHY EDGE . . . . . Conway, S. C.
Agricultural Education

THOMAS J. EDMUNDS . . . . . .Cheyenne, Wy.
Forestry

FRANK EDWARDS . . . . . Dillon, S. C.
Economics

JAMES L. EDWARDS, JR. . . . . .Clemson, S. C.
Chemical Engineering

JAMES M. EDWARDS . . . . . Johnston, S. C.
Political Science

LARRY B. EDWARDS . . . . . .Ferry, S. C.
Agronomy

DAVID B. ELLEDGE . . . . . .Ware Shoals, S. C.
Recreation and Park Administration

GINGER E. ELLENBURG . . . . . Easley, S. C.
Elementary Education

ELLEN G. ELLIS . . . . . .Fort Mill, S. C.
Psychology

LINDA K. ELROD . . . . . .Clemson, S. C.
Mathematics

JAMES N. EPPS, JR. . . . . .Fort Mill, S. C.
Administrative Management

CARL R. EPTING . . . . . .Leesville, S. C.
Ceramic Engineering

MACK G. EUBANKS . . . . . .Bamberg, S. C.
Dairy Science

ROBERT E. EUBANKS . . . . . .Leesville, S. C.
Administrative Management

BRUCE W. EVANS . . . . . Starr, S. C.
Administrative Management

EVIN J. EVANS . . . . . .Greenville, S. C.
Animal Science

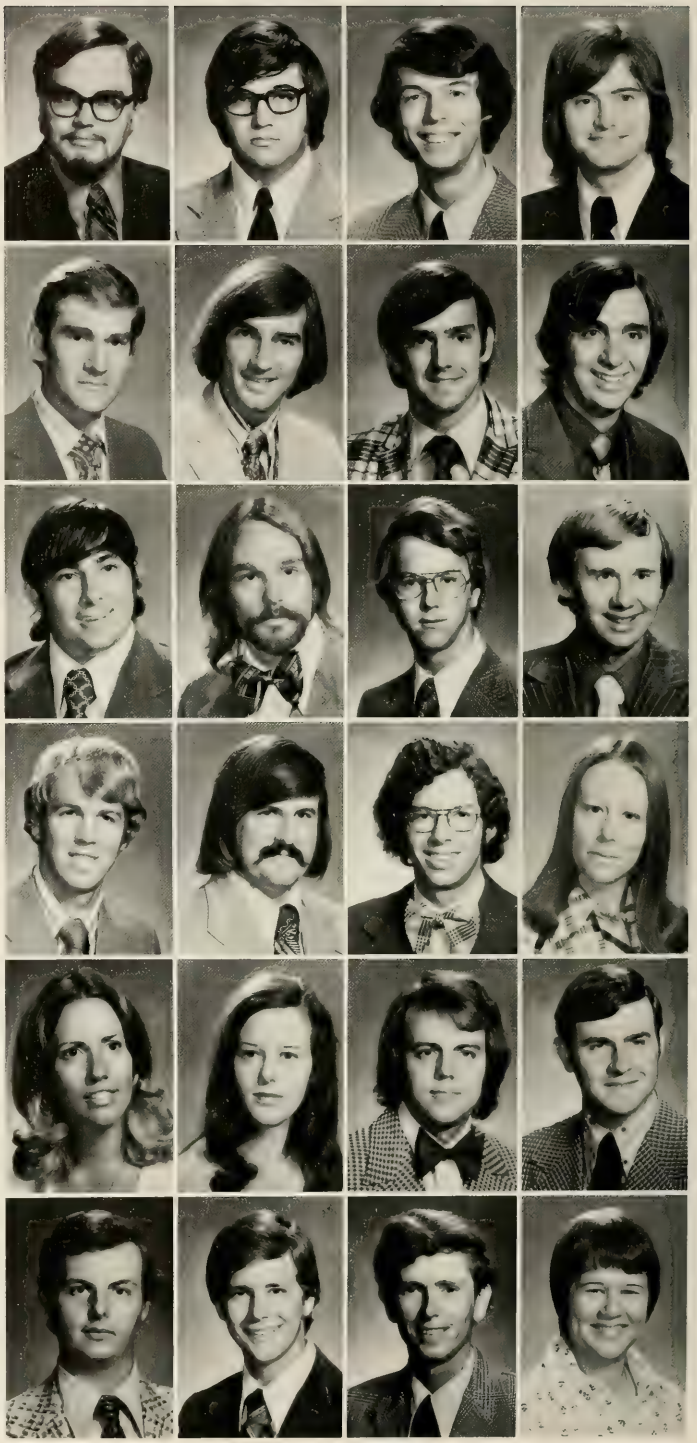

MILLADENE EVANS . . . . . Anderson, S. C.
Nursing

RICK R. EVANS . . . . . Lake City, S. C.
Civil Engineering

KATHRYN D. EXLEY . . . . . Mansfield, Ga.
Mathematics

SLADE F. EXLEY . . . . . Covington, Ga.
Civil Engineering

PENELOPE EZELL . . . . . Ninety Six, S. C.
Recreation and Park Administration

ANDREW W. FAIREY . . . . . Rowesville, S. C.
Microbiology

RICHARD A. FAMILIA . . . . . Lindenhurst, N. Y.
Zoology

CARL S. FANN . . . . . Spartanburg, S. C.
Administrative Management

TOMMY R. FEAGIN . . . . . Greenville, S. C.
Financial Management

JAMES O. FEEMSTER . . . . . York, S. C.
Mechanical Engineering

EDGAR E. FELLABOM . . . . . Paoli, Pa.
Civil Engineering

JOHN FELLMON . . . . . St. Louis, Mo.
Pre-Medicine

CLARENCE J. FENNELL . . . . . Estill, S. C.
Civil Engineering

DONALD A. FERGUSON . . . . . .West Columbia, S. C.
Ornamental Horticulture

WILLIAM E. FINLEY . . . . . .Pickens, S. C.
Political Science

H. REBECCA FINDLEY . . . . . .Pickens, S. C.
Science Teaching

ROBERT J. FINN . . . . . Denver, Colo.
Mathematics

CHARLES E. FLEMING . . . . . Abbeville, S. C.
Textile Science

WILLIAM H. FLEMING . . . . . Abbeville, S. C.
Grad-Wildlife Biology

DANNY B. FLOWE . . . . . .Greenville, S. C.
English

CHARLES D. FLOYD . . . . . .Nichols, S. C.
Psychology

LAURENS W. FLOYD, JR. . . . . Dillon, S. C.
Ceramic Engineering

BRYAN W. FOGLE . . . . . Neeses, S. C.
Microbiology

CHRIS E. FOGLE . . . . . .St. Matthews, S. C.
Secondary Education

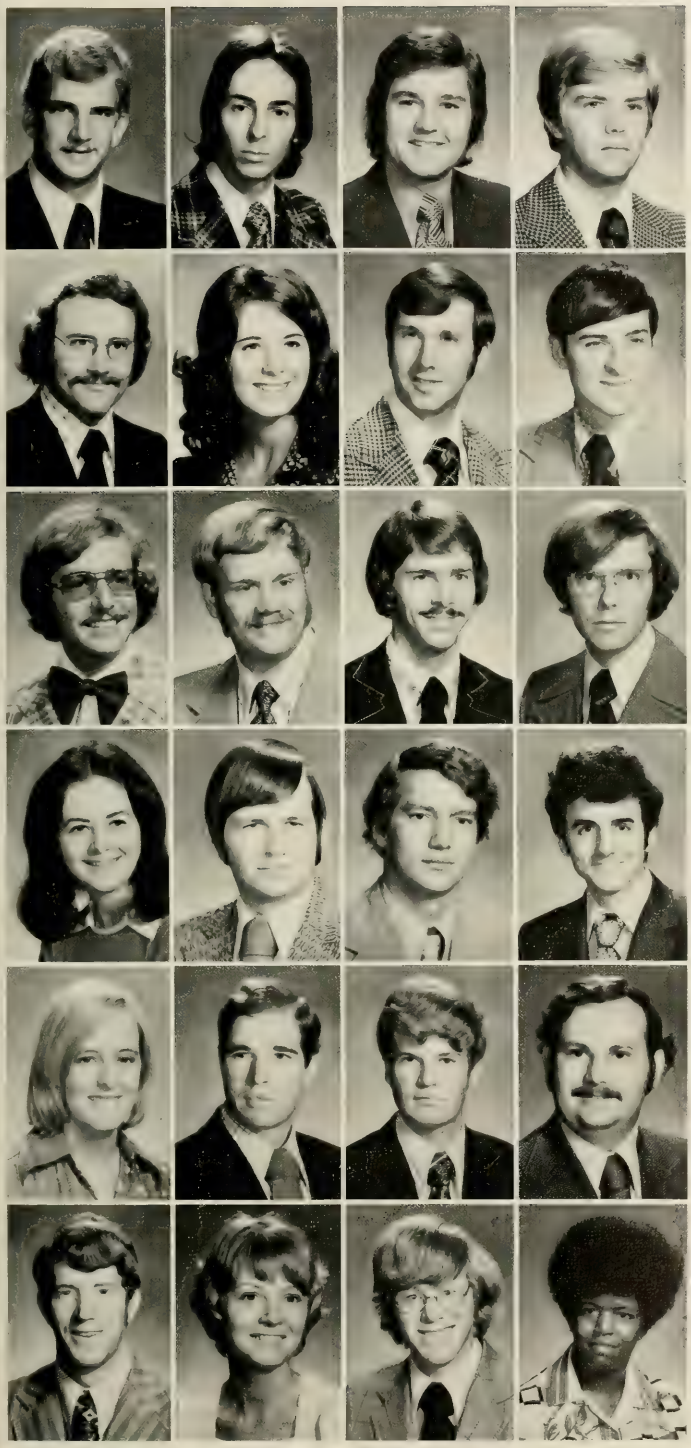

ANDREW R. FOLK, JR. . . . . .Hanahan, S. C.
Political Science

JOHN W. FORD . . . . . Wayzata, Minn.
Industrial Management

TRAVIS FORD . . . . . .Nichols, S. C.
Administrative Management

BENJAMIN R. FOSTER . . . . . Winnsboro, S. C.
Administrative Management

HOWARD A. FOSTER . . . . . .Liberty, S. C.
Secondary Education

KATHY M. FOSTER . . . . . .Clemson, S. C.
Secondary Education

WALTER A. FOWLER, III . . . . . .Greenville, S. C.
Economics

DENNIS L. FRALEY . . . . . .Clemson, S. C.
Administrative Management

CHARLES F. FREEMAN, JR. . . . . Winnsboro, S. C.
Administrative Management

PHILLIP C. FREEMAN . . . . . .Greenville, S. C.
Forestry

RICHARD D. FRYE . . . . . .Pelzer, S. C.
Zoology

THOMAS R. GAILLARD . . . . . .Greer, S. C.
Engineering Technology

JOAN E. GALBREATH . . . . . Walhalla, S. C.
Pre-Architecture

CLEO E. GALLOWAY . . . . . .Pickens, S. C.
Electrical and Computer Engineering

GEORGE H. GALLOWAY . . . . . .Cayce, S. C.
Industrial Management

MICHAEL B. BARBER . . . . . Camden, S. C.
Physics

SUSAN P. GARDNER . . . . . Rock Hill, S. C.
English

JOHN E. GARLAND . . . . . Hartsville, S. C.
Agronomy

JAMES B. GARRETT . . . . . .Fountain Inn, S. C.
Mathematics

SAMUEL M. GARRISON . . . . . Rock Hill, S. C.
Forestry

DOUGLAS T. GASTON . . . . . Easley, S. C.
Accounting

REBECCA P. GAULT . . . . . Simpsonville, S. C.
Secondary Education

WAYNE GEMMILL . . . . . Fairfield, Pa.
Chemical Engineering

MAE J. GEORGE . . . . . Bishopville, S. C.
Secondary Education

JEFFERY J. GETCHELL . . . . . .Central, S. C.
Mechanical Engineering

PAMELA A. GIBSON . . . . . .Greenville, S. C.
Medical Technology

PHILIP K. GIBSON . . . . . .Northfield, N. J.
Pre-Architecture

WILLIAM K. GIBSON . . . . . Saluda, S. C.
Mathematics

DOREEN GIGER . . . . . Pittstown, N. J.
Mathematics

HENRIETTA GILL . . . . . Rock Hill, S. C.
Grad-Recreation and Park Administration

NICHOLAS H. GILL . . . . . Rock Hill, S. C.
Electrical and Computer Engineering

JACK E. GILLILAND, JR. . . . . .Greenville, S. C.
Political Science

VICKI D. GILSTRAP . . . . . .Pickens, S. C.
Secondary Education

ROBERT N. GLENN . . . . . Anderson, S. C.
Administrative Management

PAULA L. GODWIN . . . . . .Scranton, S. C.
Elementary Education

JAKE B. GOOCH . . . . . .Stafford, Va.
Recreation and Park Administration

BEVERLY J. GOOD . . . . . .Greenville, S. C.
Early Childhood Education

EDWARD G. GOODE . . . . . .Wyekoff, N. J.
Building Construction

GRANT A. GOODMAN . . . . . .Clemson, S. C.
Textile Chemistry

JAY W. GOODMAN . . . . . Charleston, S. C.
Psychology

THOMAS GOODSON . . . . . Hartsville, S. C.
Accounting

LUCILE R. GORENA . . . . . Oklahoma City, Okla.
Mathematics

DAVID GOSEY . . . . . .Central, S. C.
Pre-Architecture

WILTON J. GOSSETT . . . . . .Calhoun, Ga.
Agricultural Engineering

MARSHA D. GOTSHAW . . . . . .Greenville, S. C.
Mathematics

SAMUEL L. GOUGH . . . . . .Chester, S. C.
Textile Technology

ELIZABETH A. GOULD . . . . . Spartanburg, S. C.
Mathematics

JAMES C. GRAHAM . . . . . Lake City, S. C.
Agronomy

DANNY R. GRANT . . . . . Townville, S. C.
Administrative Management

BARBARA J. GRAY . . . . . Lynchburg, Va.
Mathematics

BARRY E. GRAY . . . . . .Pacolet, S. C.
Mechanical Engineering

ROBERT GRAY . . . . . Easley, S. C.
Recreation and Park Administration

FREDERICK B. GREEN . . . . . Irmo, S. C.
Electrical and Computer Engineering

RONALD F. GREEN . . . . . McClellanville, S. C.
Industrial Management

FRANCIS J. GREENE . . . . . Mt. Pleasant, S. C.
Recreation and Park Administration

ROBERT K. GREENE . . . . . .Greenville, S. C.
Administrative Management

MARK C. GREGORY . . . . . Wheaton, Md.
Secondary Education

THOMAS A. GRESSETTE . . . . . .St. Matthews, S. C.
Pre-Architecture

PAUL S. GRIFFIN . . . . . .Beaufort, S. C.
Administrative Management

ROBERT L. GRIGSBY, III . . . . . Columbia, S. C.
Pre-Medicine

BARBARA J. GRUBER . . . . . Round O, S. C.
Recreation and Park Administration

MARK R. HAFEN . . . . . Alexandria, Va.
Architecture

JUDITH S. HAIGLER . . . . . Clemson, S. C.
Psychology

MARY E. HAIGLER . . . . . Greenwood, S. C.
Early Childhood Education

ELIZABETH A. HAIR . . . . . Easley, S. C.
Elementary Education

JAMES R. HALBLEIB . . . . . Lititz, Pa.
Microbiology

JOHN Q. HALL, JR. . . . . York, S. C.
English

LYNNE A. HALL . . . . . Clemson, S. C.
Nursing

P. ALAN HAMBRIGHT . . . . . Grover, N. C.
Administrative Management

JOHN M. HAMES . . . . . Chesnee, S. C.
Engineering Technology

DEBORAH L. HAMILTON . . . . . Clemson, S. C.
Elementary Education

BETTY C. HAMMOND . . . . . Anderson, S. C.
Secondary Education

DAVID W. HAMSON . . . . . West Columbia, S. C.
Industrial Management

ROBBIE J. HANCE . . . . . Simpsonville, S. C.
Psychology

BRUCE E. HANCOCK . . . . . Anderson, S. C.
Industrial Management

MARY CATHERINE HANNA . . . . . McCormick, S. C.
Nursing

SHARON K. HANNA . . . . . Gastonia, N. C.
Nursing

ROBERT W. HARBIN . . . . . Anderson, S. C.
Administrative Management

DOUGLAS R. HARDEN . . . . . Omaha, Neb.
Pre-Architecture

STEVEN N. HARMON . . . . . Lexington, S. C.
Horticulture

DOUGLASS HARPER . . . . . Greenville, S. C.
Building Construction

RICHARD M. HARPER . . . . . Seneca, S. C.
Recreation and Park Administration

EDWARD L. HARRIS . . . . . Atlanta, Ga.
Civil Engineering

JAMES C. HARRIS . . . . . Southport, N. C.
Political Science

JOHN B. HARRIS . . . . . Greenwood, S. C.
Economics and History

MARY E. HARRIS . . . . . McCormick, S. C.
Elementary Education

JAMES B. HARRISON . . . . . Taylors, S. C.
Administrative Management

MARY K. HARRISON . . . . . Greenville, S. C.
Elementary Education

ANN Y. HART . . . . . Summerville, S. C.
Elementary Education

FAITH E. HART . . . . . Walhalla, S. C.
Mathematics

JERRY L. HARVEY . . . . . Clemson, S. C.
Industrial Education

L. SUSAN HASELDEN . . . . . Charleston, S. C.
Psychology

RICHARD C. HAWKINS . . . . . Spartanburg, S. C.
English Literature

BOBBY S. HAYGOOD . . . . . Winnsboro, S. C.
Administrative Management

LOIS E. HAYNIE . . . . . Belton, S. C.
Mathematics

WILLIAM T. HEFFELFINGER . . . . . Greensburg, Pa.
Medical Technology

ALEXANDER S. HEMINGWAY . . . .Summerton, S. C.
Secondary Education

KATHERINE S. HENDERSON . . . . . Piedmont, S. C.
Elementary Education

PATRICIA E. HENDRIX . . . . . Simpsonville, S. C.
Nursing

C. ALLEN HENRY . . . . . Frogmore, S. C.
Animal Science

ELYSE G. HENRY . . . . . .Williamsburg, Va.
Administrative Management

JANICE C. HESTER . . . . . .Greenville, S. C.
Political Science

KENNETH M. HICKS . . . . . Oakland, N. J.
Recreation and Park Administration

KENNETH M. HICKS . . . . . .Florence, S. C.
Engineering Technology

DOROTHY D. HILDEBRAND . . . . . Asheville, N. C.
Sociology

VAN P. HILDERBRAND . . . . . Clover, S. C.
Recreation and Park Administration

BARBARA E. HILL . . . . . .Clemson, S. C.
Microbiology

CLEVELAND C. HIOTT, III . . . . . Round O, S. C.
History

JO ANN HIOTT . . . . . .Williston, S. C.
Horticulture

THOMAS M. HIPP . . . . . Easley, S. C.
Administrative Management

MARY C. HIPPS . . . . . .Florence, S. C.
Nursing

FRAN T. HOCKER . . . . . .Clemson, S. C.
Elementary Education

MEREDITH HOFFORD . . . . . Charleston, S. C.
Psychology

GREGORY G. HOLCOMBE . . . . . .Pickens, S. C.
Industrial Education

RAY A. HOLEMAN . . . . . .Greenville, S. C.
Chemical Engineering

LOUIS C. HOLLEMAN . . . . . Westminster, S. C.
Secondary Education

ADRIA HOLLINGSWORTH . . . . . .Greenville, S. C.
Nursing

KATHRYNE HOLLIS . . . . . Rock Hill, S. C.
Elementary Education

CATHY L. HOLMSTROM . . . . . Walterboro, S. C.
Recreation and Park Administration

WILLIAM C. HOOD . . . . . .Sharon, S. C.
Political Science

JOHN D. HOPKINS, JR. . . . . .Simpsonville, S. C.
Financial Management

CRAWFORD J. HORNE . . . . . Elizabeth, N. J.
Architecture

DANIEL C. HORNE . . . . . Lexington, S. C.
Grad-Recreation and Park Administration

JAMES R. HORNE . . . . . .Opelika, Fla.
Textile Chemistry

NANCY L. HORNER . . . . . Trenton, N. J.
Medical Technology

PATRICIA G. HORTON . . . . . Kernersville, N. C.
Early Childhood Education

BRUCE B. HOVERMALE . . . . . Sumter, S. C.
Electrical and Computer Engineering

MILFORD HOWARD, JR. . . . . .Piedmont, S. C.
Secondary Education

ROBERT E. HOWELL . . . . . Concord, N. C.
Textile Science

EDITH HOWLE . . . . . Sumter, S. C.
Mathematics

GARY S. HOYSON . . . . . .Carnegie, Pa.
Ceramic Engineering

ELBERT L. HUBBARD, III . . . . . Sumter, S. C.
Accounting

CHERYL K. HUDGINS . . . . . .Bartlesville, Okla.
Secondary Education

SHERYL HUDSON . . . . . .Anderson, S. C.
Recreation and Park Administration

FRANKLIN H. HUFF . . . . . .Greenville, S. C.
Accounting

MERRIE M. HUFF . . . . . .Columbia, S. C.
Psychology

THOMAS F. HUFF . . . . . .Clemson, S. C.
Microbiology

JAMES K. HUGGINS . . . . . Sumter, S. C.
Recreation and Park Administration

HARRIET L. HUGHES . . . . . .Lancaster, S. C.
Zoology

LEWIS C. HUGHES . . . . . .Enoree, S. C.
Engineering Analysis

SIDNEY H. HUGHES . . . . . Blenheim, S. C.
Agronomy

MICHAEL N. HUNT . . . . . Pickens, S. C.
Recreation and Park Administration

SUSAN HUNT . . . . . Florence, S. C.
Recreation and Park Administration

HOWELL C. HUNTER . . . . . .Rock Hill, S. C.
Architecture

WILLIAM T. HUNTER . . . . . Central, S. C.
Secondary Education

CHARLES L. HUNTLEY . . . . . .Greenwood, S. C.
Textile Technology

CATHERINE D. HUTSON . . . . . .Conyers, Ga.
Early Childhood Education

ROBERT E. HYATT . . . . . Waynesville, N. C.
Industrial Education

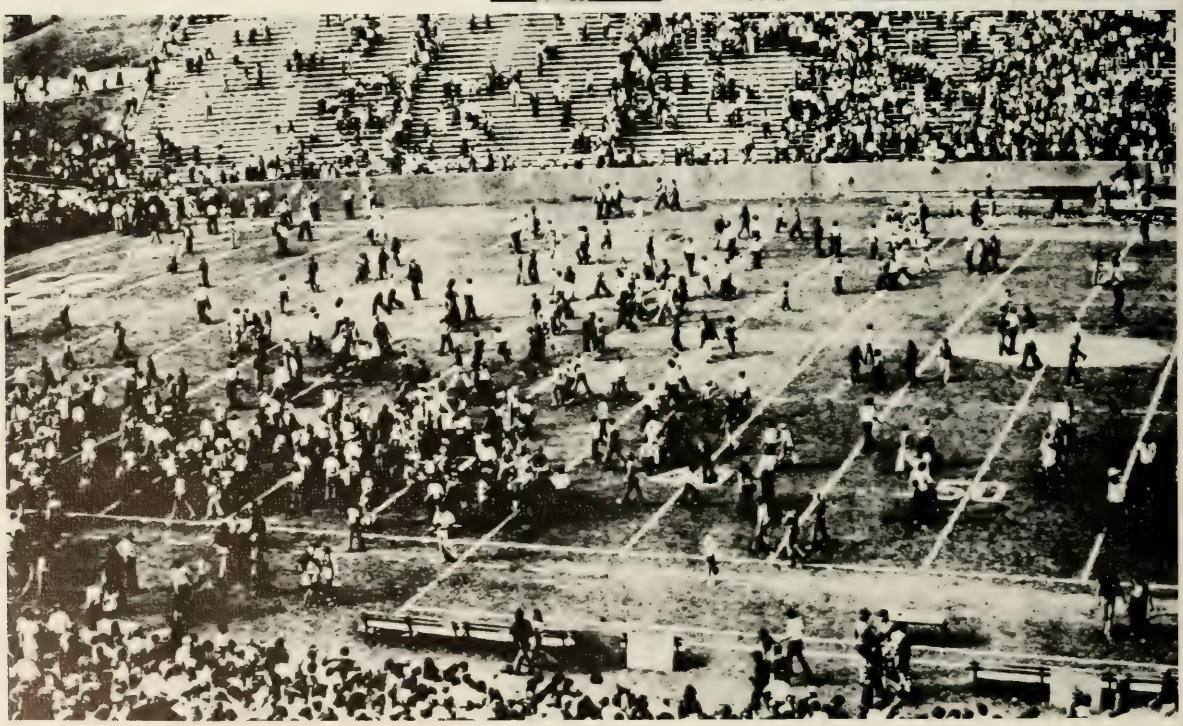

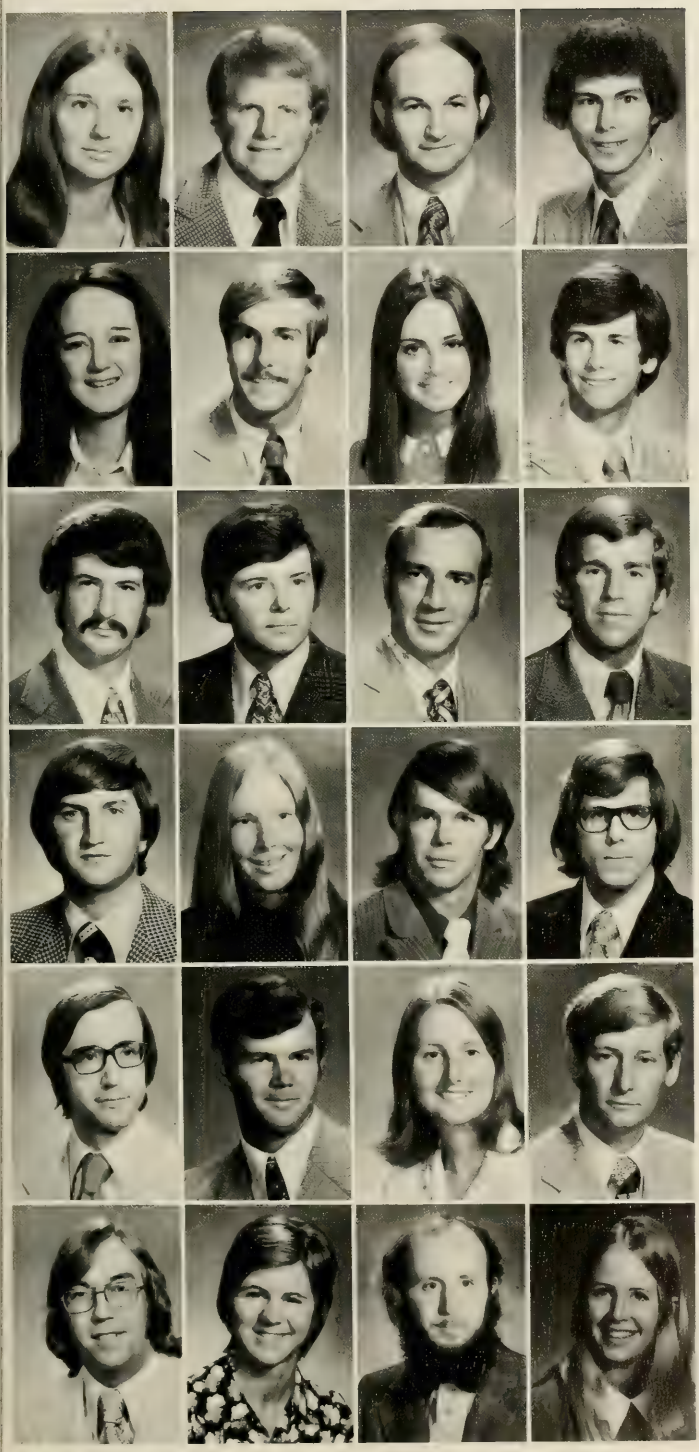

JAN F. ISBILL . . . . . .Clemson, S. C.
Elementary Education

EDWIN JACKSON . . . . . .Batesburg, S. C.
Recreation and Park Administration

THOMAS B. JACKSON . . . . . .Orangeburg, S. C.
Mechanical Engineering

ROBERT E. JACOBS . . . . . Georgetown, S. C.
Administrative Management

SUSAN W. JACOBS . . . . . Clinton, S. C.
Secondary Education

ROBERT L. JAMESON . . . . . Easley, S. C.
Architecture

JUDITH A. JAYNES . . . . . .Lugoff, S. C.
Psychology

HAROLD C. JENNINGS, JR. . . . . .Greenville, S. C.
Pre-Dentistry

ALEX H. JOHNSON, JR. . . . . .Latta, S. C.
Agronomy

DAVID K. JOHNSON . . . . . Clearwater, S. C.
Industrial Education

GERALD P. JOHNSON . . . . . .Clemson, S. C.
Building Construction

JAMES P. JOHNSON . . . . . .Rock Hill, S. C.
Recreation and Park Administration

ROBERT M. JOHNSON . . . . . .Columbia, S. C.
Zoology

SUSAN L. JOHNSON . . . . . Elkin Park, Pa.
Early Childhood Education

DAVID C. JOHNSTON . . . . . Scott AFB, Ill.
Psychology

GREG C. JOHNSTON . . . . . .Clemson, S. C.
Science Teaching

PHILIP D. JOHNSTON . . . . . .Greer, S. C.
Financial Management

ARNOLD L. JONES . . . . . .Greenwood, S. C.
Accounting

FAYE B. JONES . . . . . .Simpsonville, S. C.
Secondary Education

FRANCIS G. JONES . . . . . Florence, S. C.
Pre-Medicine

JAMES C. JONES . . . . . .Lancaster, S. C.
Industrial Education

KAREN G. JONES . . . . . .Greenville, S. C.
Elementary Education

OSCAR A. JONES . . . . . Central, S. C.
Electrical Engineering

PATRICIA A. JONES . . . . . .Rocky Mountain, N. C.
Science Teaching

PATRICIA J. JONES . . . . . Laurens, S. C.
Elementary Education

SUSAN A. JONES . . . . . Spartanburg, S. C.
Elementary Education

DENNIS C. JORDAN . . . . . .Cooleemee, N. C.
Engineering Technology

LUCY M. JORDAN . . . . . .Columbia, S. C.
Recreation and Park Administration

PANSEY F. JULIAN . . . . . .Anderson, S. C.
Early Childhood Education

NABEEL F. KAMMOUN . . . . . .Clemson, S. C.
Chemical Engineering

MASATERU KAWAMURA . . . . . Sumter, S. C.
Mechanical Engineering

WILLIAM N. KEISLER . . . . . .Gilbert, S. C.
Mechanical Engineering

THOMAS M. KEITH, JR. . . . . .Greenville
Civil Engineering

DANIEL H. KEITT . . . . . Laurens, S. C.
Building Construction

DEBORAH W. KELLER . . . . . .Clemson, S. C.
Secondary Education

MARY J. KELLEY . . . . . .Travelers Rest, S. C.
English

STEVEN D. KELLEY . . . . . .Greenville, S. C.
Political Science

JAMES E. KELLY . . . . . .Greenville, S. C.
Mechanical Engineering

JOHN T. KELTON . . . . . .Miami, Fla.
Administrative Management

FRED S. KEMMERLIN, III . . . . . .Ridgeville, S. C.
Zoology

WILLIAM J. KENNEDY, III . . . . . .Clemson, S. C.
Industrial Management

DANNY A. KENNERLY . . . . . .Orangeburg, S. C.
Industrial Technology

DANIEL A. KEY . . . . . Spartanburg, S. C.
Chemistry

ROBERT E. KILLEY . . . . . Sullivan's Island, S. C.
Civil Engineering

JAMES KING . . . . . .Concord, Conn.
Recreation and Park Administration

PHYLLIS H. KING . . . . . .Greenville, S. C.
Science Teaching

STEPHEN J. KING . . . . . Libertyville, Fla.
Administrative Management

GEORGE H. KIRSCHMANN . . . . . Naugatuck, Conn.
Architecture

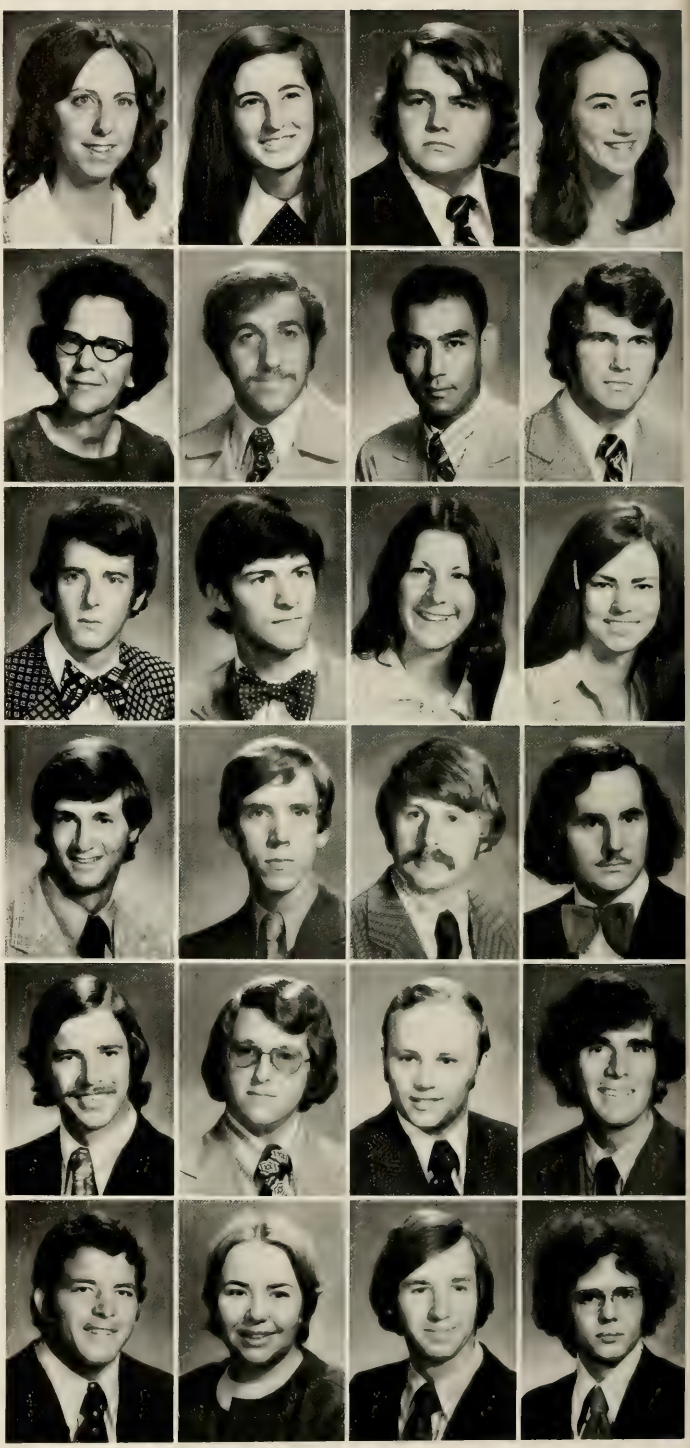

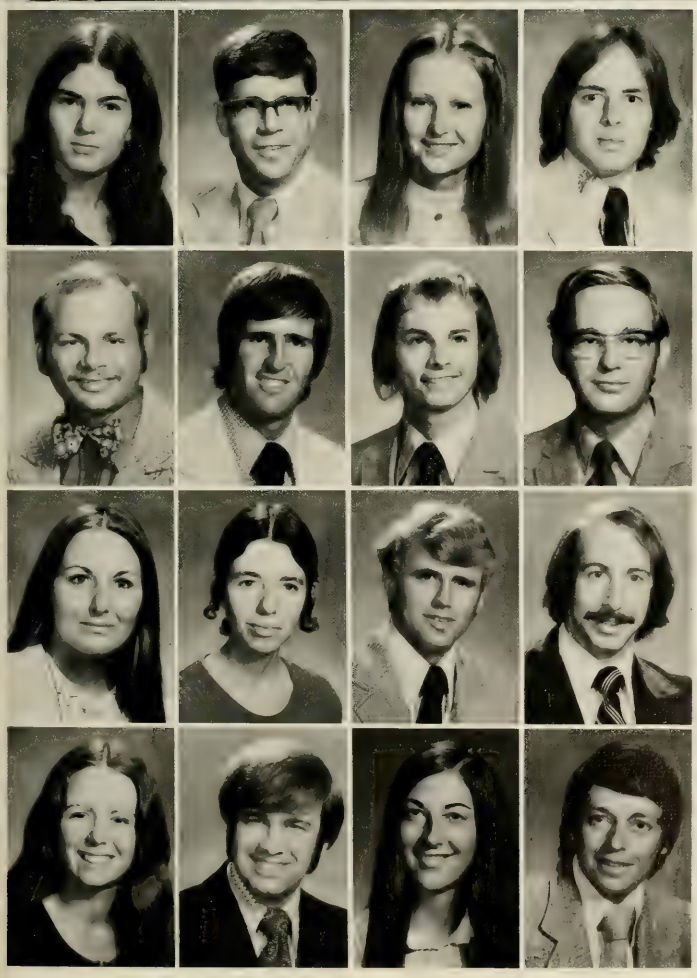

CHRISTINE M. KNITTLE . . . . . Alexandria, Va.
Secondary Education

PHILLIP C. KOZLIK . . . . . Smithtown, N. Y.
Secondary Education

MARITA E. KUHNEN . . . . . Kenilworth, N. J.
German

THOMAS H. LAIRD . . . . . Jacksonville, Fla.
Animal Science

FRANK L. LAKE . . . . . Prosperity, S. C.
Agronomy

THOMAS L. LAKE . . . . . Jamestown, S. C.
Zoology

DAVID D. LAMP . . . . . Columbia, S. C.
Mechanical Engineering

DONALD W. LANCASTER . . . . . Mt. Pleasant, S. C.
Financial Management

LYNN P. LAND . . . . . Seneca, S. C.
Elementary Education

ANISE M. LANDERS . . . . . Pendleton, S. C.
Sociology

MICHAEL E. LANE . . . . . Kingstree, S. C.
Animal Science

HAROLD P. LANGFORD . . . . . Columbia, S. C.
Industrial Management

SARAH C. LANGFORD . . . . . York, S. C.
Early Childhood Education

ALAN B. LAUGHLIN . . . . . Charleston, S. C.
Industrial Management

JANET L. LAUR . . . . . Summerville, S. C.
Elementary Education

JOHN M. LAW . . . . . Bishopville, S. C.
Political Science

DANIEL A. LEAPHART . . . . . Charleston, S. C.
Electrical and Computer Engineering

ANITA J. LEE . . . . . .Seneca, S. C.
Recreation and Park Administration

HOWARD E. LEE . . . . . .Seneca, S. C.
Chemical Engineering

JOHN S. LEITE . . . . . Atlanta, Ga.
Psychology

JAMES LEMON . . . . . Barnwell, S. C.
Pre-Medicine

JOHN L. LEOPARD . . . . . .Greenville, S. C.
Secondary Education

BENJAMIN A. LEPPARD, JR . . . . . .Clemson, S. C.
Mechanical Engineering

SARA L. LESLIE . . . . . .Clemson, S. C.
Botany

ANNE L. LEWIS . . . . . Martland, Fla.
Administrative Management

DEBORAH D. LEWIS . . . . . .Greenville, S. C.
Nursing

HOWARD D. LIENERT . . . . . .Greenville, S. C.
Pre-Medicine

SAMUEL C. LIGON . . . . . Easley, S. C.
Financial Management

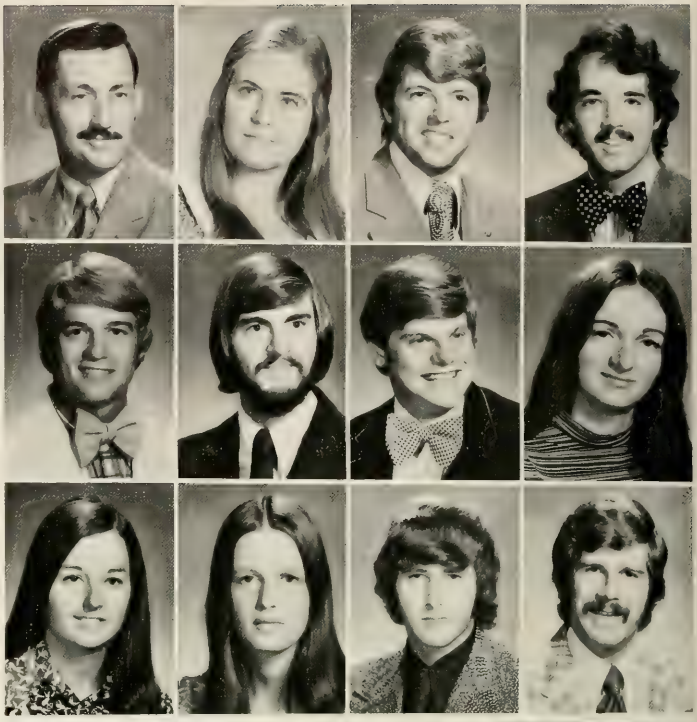

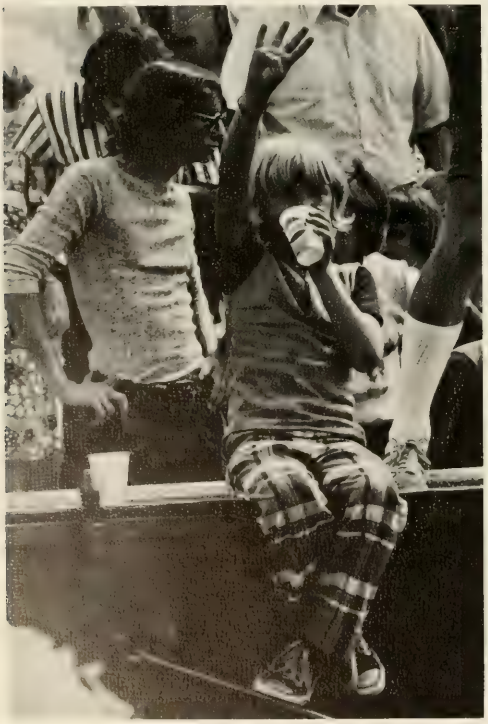

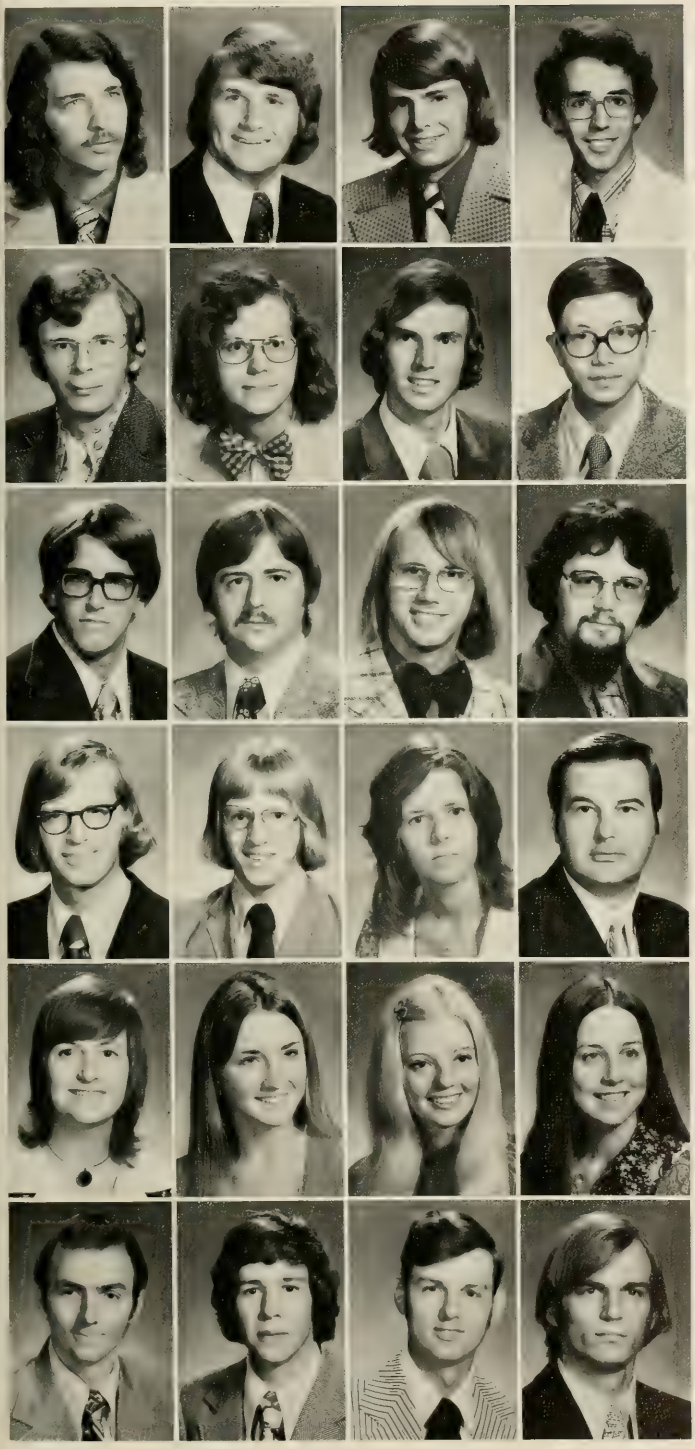

JERRY B. LINDLER . . . . . .Chapin, S. C.
Electrical and Computer Engineering

PICKENS M. LINDSAY . . . . . .Clemson, S. C.
History

HENRY H. LINYARD . . . . . .Lake City, S. C.
Administrative Management

SCOTT H. LOCKETT . . . . . .Wayne, N. J.
Economics

MICHAEL W. LOFTIS . . . . . .Anderson, S. C.
Sociology

DONALD A. LONG . . . . . .Due West, S. C.
Political Science

WILLIAM J. LONG . . . . . .Bellmawr, N. J.
Pre-Medicine

MIKE C. LOO . . . . . .Greenville, S. C.
Ceramic Engineering

JOHN M. LORD . . . . . .Pennington, N. J.
Administrative Management

JOSEPH L. LOVE . . . . . Hickory Grove, S. C.
Recreation and Park Administration

DOUGLAS H. LOWE . . . . . .Columbia, S. C.
Architecture

JAMES L. LUCAS, III . . . . . .Clemson, S. C.
Grad-English

HENRY LUCIUS . . . . . Dillon, S. C.
Mechanical Engineering

BRUCE M. LUCK . . . . . .Lake City, Utah
Secondary Education

LINDA D. LUDLAM . . . . . .Greenville, S. C.
Administrative Management

J. PETER LUDWIG . . . . . .Greenwood, S. C.
Electrical and Computer Engineering

ANN W. MACLAUCHLIN . . . . . .Sanford, Fla.
Zoology

JANE E. MAHAFFEY . . . . . Duncan, S. C.
Early Childhood Education

CAROLE K. MANN . . . . . .Greenville, S. C.
Elementary Education

VIRGINIA A. MANNING . . . . . .Bethpage, N. Y.
English

TONY G. MARLER . . . . . Laurens, S. C.
Engineering Technology

PEYTON R. MARSHALL . . . . . .Greenville, S. C.
Pre-Medicine

CALVIN C. MARTIN . . . . . Mullins, S. C.
Animal Science

CHARLES C. MARTIN, Jr. . . . . Aiken, S. C.
Chemical Engineering

CHARLES A. MARTIN . . . . . .Clemson, S. C.
Secondary Education

GIL B. MARTIN . . . . . .Clemson, S. C.
Mathematics

TONY A. MARTIN . . . . . Honea Path, S. C.
Electrical and Computer Engineering

WILLIAM T. MASTERS . . . . . .Greenville, S. C.
Political Science

JAMES MATSINGER . . . . . .Media, Pa.
Secondary Education

GENE E. MATSON . . . . . Kensington, Md.
Industrial Management

RONALD J. McCALL . . . . . .Orangeburg, S. C.
English

HUGH B. McCALLUM . . . . . Fort Mill, S. C.
Administrative Management

SUSAN McCARTER . . . . . Fountain Inn, S. C.
Early Childhood Education

PAULA G. McCONNELL . . . . . .Rockville, Md.
Secondary Education

CAROL JEAN McCOWN . . . . . .Anderson, S. C.
Secondary Education

M. SAMUEL McCOWN . . . . . .Anderson, S. C.
Physics

GEORGE J. McCRARY . . . . . .Columbia, S. C.
Electrical Engineering

JACK M. McCREA . . . . . .Kingstree, S. C.
Agricultural Education

RICHARD L. McDANIEL . . . . . .Leesville, S. C.
Pre-Dentistry

WILLIAM A. McDANIEL . . . . . Florence, S. C.
Administrative Management

JAMES A. McDONALD . . . . . Winnsboro, S. C.
Mathematics

ROSE M. McDONALD . . . . . Iva, S. C.
Pre-Medicine

MARY L. McGILL . . . . . .Anderson, S. C.
Elementary Education

MARIANNE E. McGRADY . . . . . .Clemson, S. C.
Recreation and Park Administration

JEAN M. McKEE . . . . . Charleston, S. C.
Zoology

EUGENE B. McKINNEY . . . . . .Easley, S. C.
Industrial Management

JUDSON S. McKINNEY . . . . . .Columbia, S. C.
Sociology

REBECCA J. McKINNEY . . . . . .Greenville, S. C.
Spanish Education

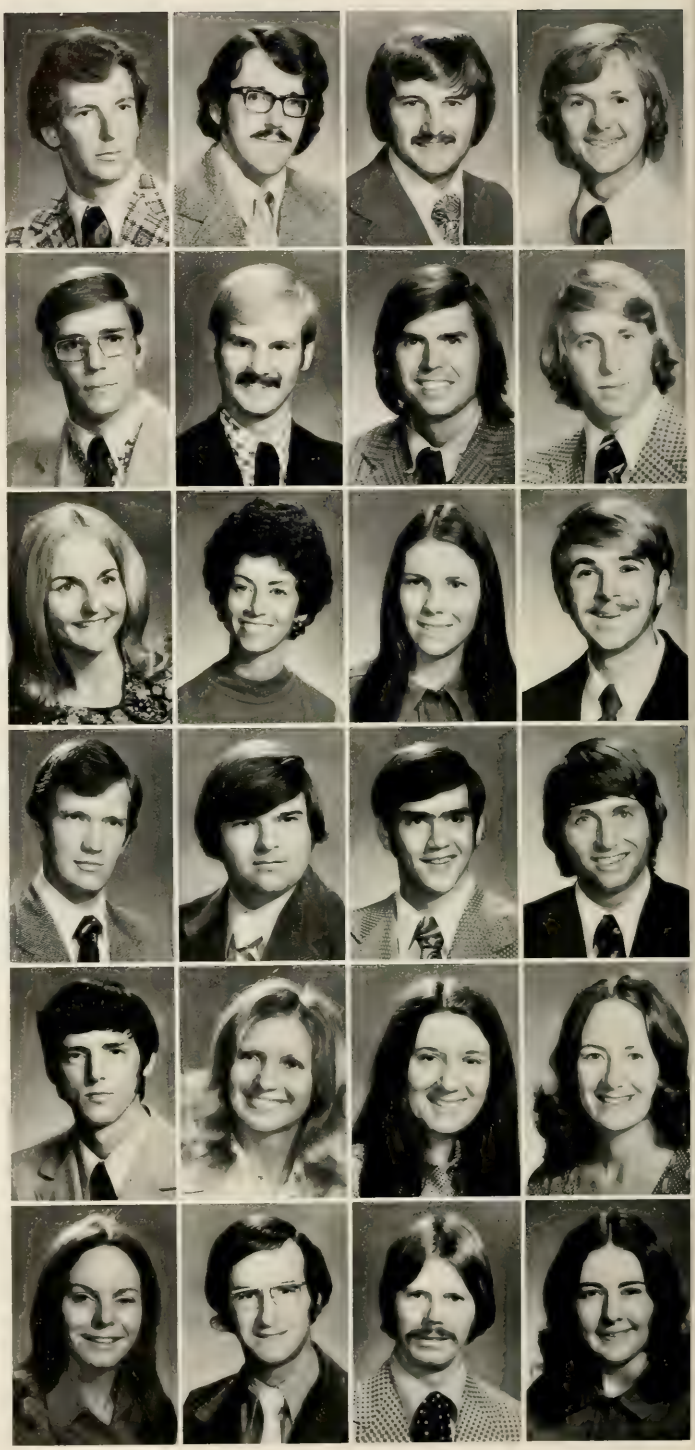

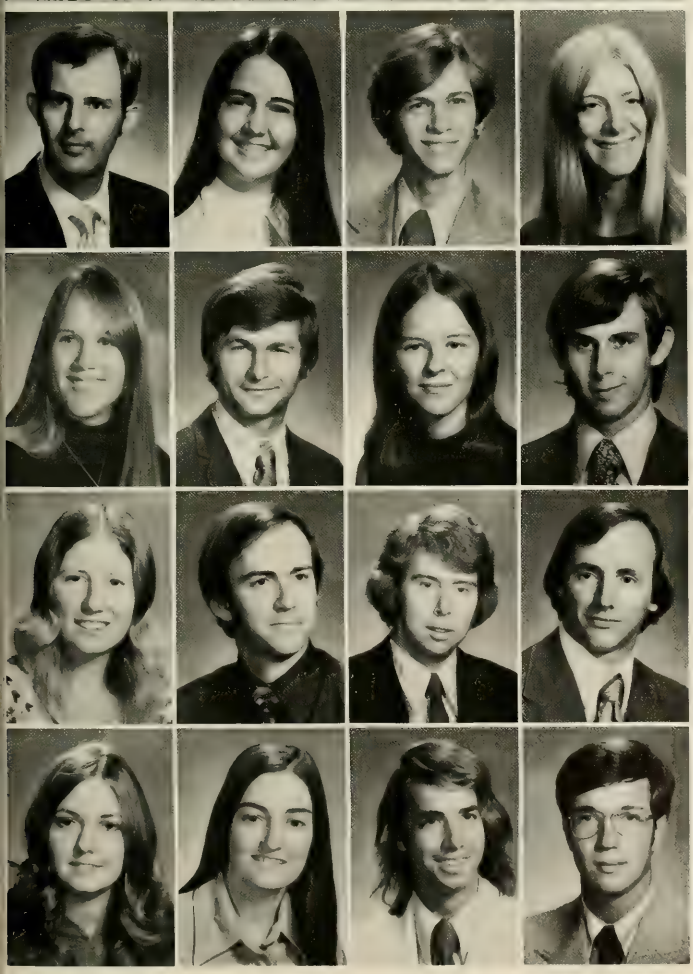

DONALD M. McLAIN . . . . . Acworth, Ga.
Grad-Mathematics

KATHY M. McMAHON . . . . . Shaw AFB, S. C.
Pre-Medicine

ROBERT E. McPEAK . . . . . .Pittsburgh, Pa.
Civil Engineering

DONNA C. McROBERTS . . . . . .Seneca, S. C.
Early Childhood Education

AASE M. McTAMNEY . . . . . St. James, N. Y.
Grad-English

WILLIAM L. MEADE . . . . . Owego, N. Y.
Civil Engineering

BRENDA J. MEDLIN . . . . . Summerville, S. C.
English

EDWARD E. MEINZINGER . . . . . New City, N. Y.
Architectural Construction

GLORIA B. MELLARD . . . . . .Clemson, S. C.
Secondary Education

EDWARD A. MERRELL, JR. . . . . Clemson, S. C.
Grad-Recreation and Park Administration

JOEL P. MILLER . . . . . Chatham, N. J.
Civil Engineering

LANE D. MILLER . . . . . .Clemson, S. C.
Recreation and Park Administration

PATRICIA J. MILLER . . . . . .Ridgeland, S. C.
Secondary Education

BARBARA A. MISHOE . . . . . .Loris, S. C.
Secondary Education

WILLIAM H. MITCHELL . . . . . .Clemson, S. C.
Botany

GEORGE R. MONTGOMERY . . . . . Laurens, S. C.
Administrative Management

MARTIN V. MOODY . . . . . Dillon, S. C.
Physics

CLEON C. MOON . . . . . Travelers Rest, S. C.
Recreation and Park Administration

JAMES A. MOON . . . . . .Orangeburg, S. C.
Electrical Engineering

BEVERLY G. MOORE . . . . . .Seneca, S. C.
Secondary Education

CLEVELAND D. MOORE . . . . . Florence, S. C.
Pre-Architecture

DORIS I. MOORE . . . . . Spartanburg, S. C.
Elementary Education

JOHNNY L. MOORE . . . . . .Chesnee, S. C.
Mechanical Engineering

SHERRI D. MOORE . . . . . Jacksonville, N. C.
Secondary Education

WALTER W. MOORHEAD . . . . . Blacksburg, S. C.
Poultry Science

BARRY S. MORGAN . . . . . .Gaffney, S. C.
Administrative Management

JOYCE V. MORGAN . . . . . .Seneca, S. C.
Secondary Education

ROBERT L. MORGAN . . . . . Edgefield, S. C.
Electrical Engineering

EDWARD V. MORGRET . . . . . Bethesda, Md.
Psychology

GERALD L. MORRIS . . . . . Andrews, S. C.
Animal Science

CORRIE S. MORROW . . . . . .Greenville, S. C.
Secondary Education

EUGENIA H. MORTON . . . . . Clemson, S. C.
Recreation and Park Administration

SHARON M. MOSS . . . . . .Greenville, S. C.
Administrative Management

VICKIE MOSS . . . . . Blacksburg, S. C.
Elementary Education

TERRY L. MULLIS . . . . . .Greenville, S. C.
Secondary Education

DAVID R. MURRAY . . . . . .Columbia, S. C.
Financial Management

JAMES O. MURRAY . . . . . Summerville, S. C.
Administrative Management

LARRY R. MURRAY . . . . . .Columbia, S. C.
Microbiology

WILLIAM R. MUTH . . . . . Bethesda, Md.
Pre-Architecture

C. RAYMOND MYERS, JR. . . . . Easley, S. C.
Administrative Management

HOMER B. NASH, JR. . . . . .Manning, S. C.
Chemical Engineering

LYNNE A. NAWROCKI . . . . . .Erie, Pa.
Special Education

DARINA K. NEEL . . . . . Beaufort, S. C.
Grad-Nutrition

KAREN S. NEESE . . . . . .Columbia, S. C.
Zoology

CHARLES D. NELSON . . . . . .Simpsonville, S. C.
Administrative Management

SHARON D. NELSON . . . . . .Pendleton, S. C.
Grad-Elementary Education

TIM J. NELSON . . . . . Central, S. C.
Building Construction

TERESA A. NESMITH . . . . . .Columbia, S. C.
Microbiology

CHARLES S. NEWMAN . . . . . Jackson, S. C.
Forestry

EHBERT B. NEWMAN . . . . . .Camden, S. C.
Administrative Management

STEPHEN F. NEWMAN . . . . . Sumter, S. C.
English

CLAUDE R. NEWTON . . . . . .Yonges Island, S. C.
Mechanical Engineering

KENNETH A. NEWMAN . . . . . Central, S. C.
Mechanical Engineering

WILLIAM A. NEWTON . . . . . Sumter, S. C.
Zoology

EDWARD L. NORRIS . . . . . .Clemson, S. C.
Food Science

JO ELLEN NORRIS . . . . . .Clemson, S. C.
Nursing

TERRY L. NORTON . . . . . York, S. C.
English

JEFFREY G. NUOVO . . . . . .New Hyde Park, N. Y.
Grad-City and Regional Planning

EDWARD M. O'BRIEN . . . . . .Phillipsburg, N. J.
Pre-Architecture

JAMES B. ORDERS, III . . . . . .Greenville, S. C.
Administrative Management

ROBERT L. ORR . . . . . .Greenville, S. C.
Accounting

DEBORAH S. OSBORNE . . . . . Seneca, S. C.
Elementary Education

ROBERT M. OSBORNE . . . . . .Fort Mill, S. C.
Political Science

MICHAEL J. OSHINSKY . . . . . Charleston, S. C.
Psychology

RICHARD D. OSMENT . . . . . Mt. Pleasant, S. C.
Grad-Architecture

JAMIE J. O'STEEN . . . . . Columbia, S. C.
Electrical and Computer Engineering

PATRICIA A. OSWALD . . . . . Tryon, N. C.
Recreation and Park Administration

DANELLE O'TOOLE . . . . . .Monroeville, Pa.
Psychology

SUSAN C. OTTERSON . . . . . .Sagamore Hills, Ohio
Nursing

JOHN E. OWEN . . . . . York, S. C.
Chemical Engineering

JAN OWENS . . . . . .Greenville, S. C.
Elementary Education

R. STAN PADGETT . . . . . Spartanburg, S. C.
Electrical Engineering

VALERIE J. PAGE . . . . . Columbia, S. C.
Secondary Education

JACK A. PALMER . . . . . .Albany, Ga.
Zoology

DENNIS J. PALUMBO . . . . . Stamford, Conn.
Microbiology

KENNETH A. PANKOPP . . . . . Atlanta, Ga.
Industrial Management

SHARON D. PARHAM . . . . . Summerville, S. C.
Elementary Education

LAWTON G. PARKER . . . . . Lancaster, S. C.
Administrative Management

MARGARET E. PARKER . . . . . .North Augusta, S. C.
Nursing

BROOKS PARLER . . . . . .Clemson, S. C.
Horticulture

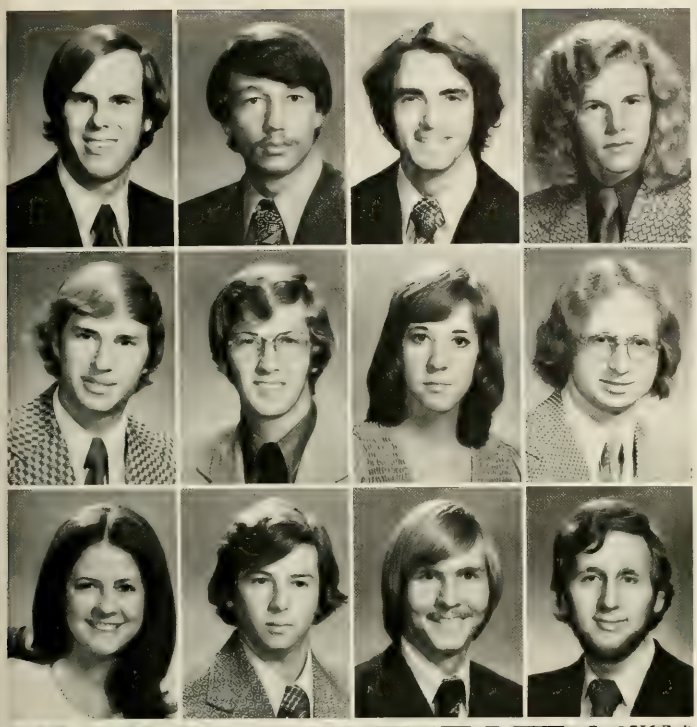

ARTHUR D. PARR, III . . . . . Lancaster, S. C.
Secondary Education

ROBERT P. PARRIS . . . . . Chesnee, S. C.
Grad-Agricultural Economics

EUGENE M. PATTERSON . . . . . .Williamston, S. C.
Zoology

JERRY D. PATTERSON . . . . . Simpsonville, S. C.
English

LEWIS D. PATTERSON . . . . . .Greenville, S. C.
Mechanical Engineering

RICHARD J. PATTERSON . . . . . .Greenville, S. C.
Industrial Management

ROBIN K. PATTERSON . . . . . .Pickens, S. C.
Secondary Education

JOHN F. PATTON . . . . . Walhalla, S. C.
Psychology

PAM PATURZO . . . . . Columbia, S. C.
Elementary Education

DAVID W. PAUL . . . . . .Greenville, S. C.
Engineering Technology

WILBUR L. PEACOCK . . . . . Dillon, S. C.
Science Teaching

THOMAS M. PENDER . . . . . Arlington, Va.
Zoology

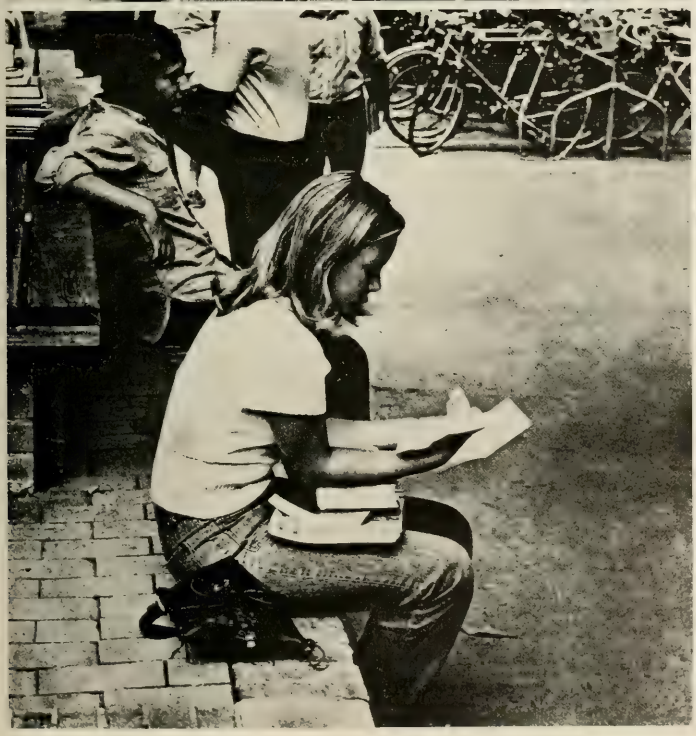

JAMES A. PENNELL ..... Greenville, S. C.
Recreation and Park Administration

ELIZABETH J. PERRY .....Clemson, S. C.
Nursing

VALERIE J. PERRY .....Taylors, S. C.
Psychology

ARTHUR R. PETER .....Woodbridge, N. J.
Architecture

ALBERT H. PETERS .....Aiken, S. C.
Political Science

NANCY J. PETTIGREW ..... Calhoun Falls, S. C.
Psychology

PATRICIA J. PETTY ..... Spartanburg, S. C.
Science Teaching

DIANE J. PHILLIPS .....Greenville, S. C.
Nursing

DONALD T. PHILLIPS ..... Arlington, Va.
Geology

LARRY R. PHILLIPS ..... Walhalla, S. C.
Civil Engineering

SANDRA J. PIAZZA .....Stratford, Conn.
Mathematics

ARTHUR V. PITMAN .....North Augusta, S. C.
Industrial Education

ROY E. PITTMAN, JR. .....Cayce, S. C.
Administrative Management

HUGH M. PLAYER ..... Sardinia, S. C.
Ceramic Engineering

ERNEST F. POLK, JR. ..... Islandton, S. C.
Animal Science

DORIS E. POOLE ..... Anderson, S. C.
Secondary Education

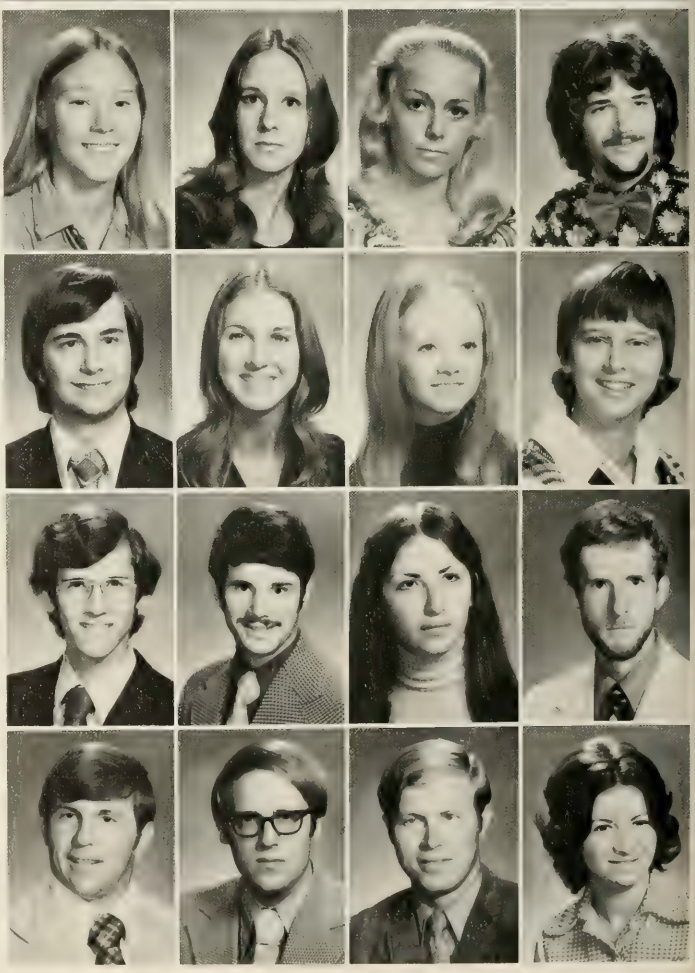

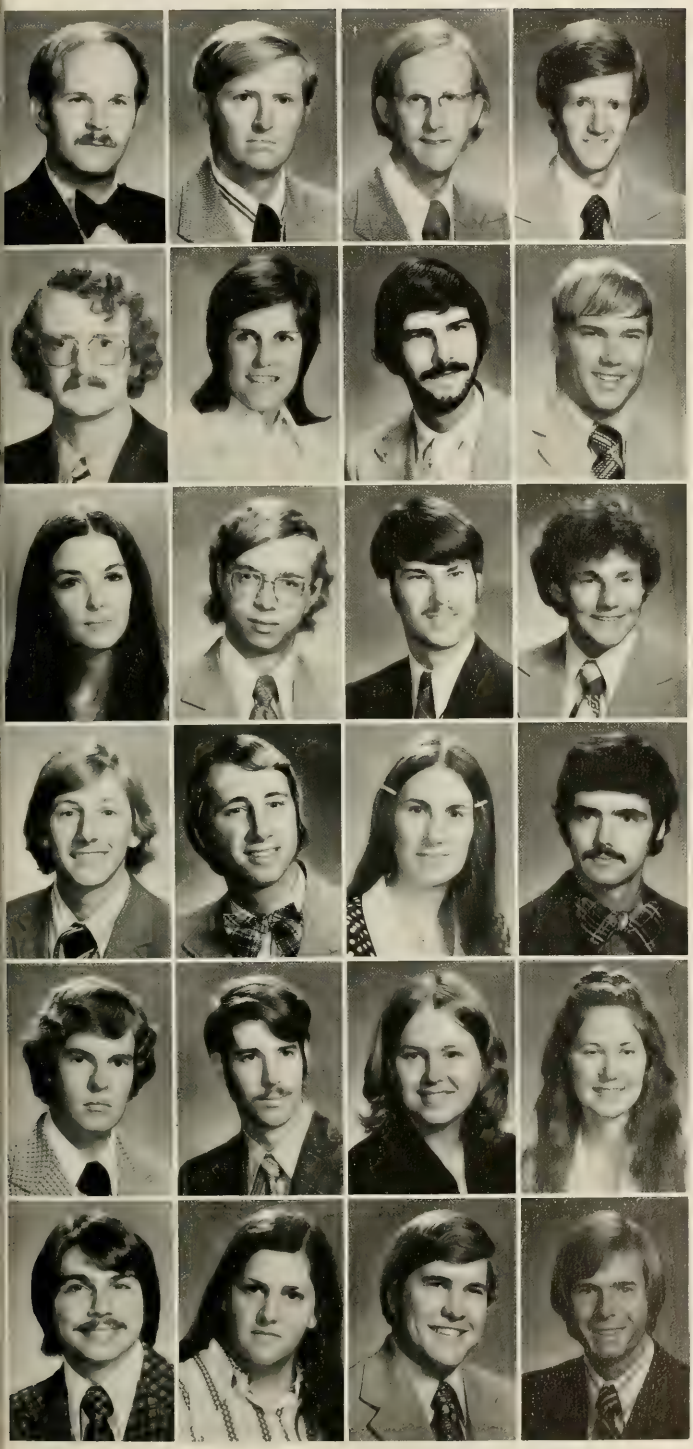

ROBERT PORTER . . . . . .Pickens, S. C.
Economics

TERRY L. POWELL . . . . . .Pendleton, S. C.
Industrial Education

JOHN S. PRATT . . . . . Granville, Ohio
Electrical and Computer Engineering

ROBERT E. PRATT . . . . . Columbia, S. C.
Civil Engineering

HERBERT G. PREGNALL . . . . . Denmark, S. C.
Microbiology

DOROTHY J. PRIDDY . . . . . .Clemson, S. C.
Secondary Education

RANDY R. PRITCHARD . . . . . .Miami, Fla.
Forestry

EDWARD L. PROCTOR, JR. . . . . Conway, S. C.
Zoology

LINDA A. PROCTOR . . . . . Conway, S. C.
Early Childhood Education

RYAN E. PROSSER . . . . . .Florence, S. C.
Civil Engineering

JACK W. PRUETT . . . . . .Greer, S. C.
Pre-Pharmacy

RALPH L. PRUETTE, JR. . . . . .Durham, N. C.
Pre-Dentistry

JOHN D. PUETTE . . . . . Jackson, S. C.
Administrative Management

WILSON A. PUETTE . . . . . .Roebuck, S. C.
Administrative Management

ELAINE B. PULLEN . . . . . .Clemson, S. C.
Elementary Education

MICHAEL P. PURCELL . . . . . .Clemson, S. C.
Financial Management

THOMAS L. PURDY . . . . . .Iva, S. C.
Financial Management

DAVID J. PURNELL . . . . . .Baltimore, Md.
Industrial Education

HELENA PURTONAN . . . . . Finland
English

CATHY M. QUICK . . . . . Loris, S. C.
Science Teaching

HORACE T. RABON . . . . . Rock Hill, S. C.
Recreation and Park Administration

ALICE M. RAMSEY . . . . . Monticello, S. C.
Early Childhood Education

BOBBY W. RAMSEY . . . . . Piedmont, S. C.
Economics

REUBEN N. RAMSEY, III . . . . . Greenville, S. C.
Recreation and Park Administration

THOMAS S. RAPP . . . . . .Cordelele, Ga.
Ornamental Horticulture

SUSAN E. RAYFIELD . . . . . .Rock Hill, S. C.
Early Childhood Education

ROBERT C. REARDEN . . . . . Gaffney, S. C.
Industrial Education

MICHAEL B. RECTOR . . . . . .Greer, S. C.
Industrial Education

GEORGE H. REED . . . . . Hopkins, S. C.
Administrative Management

RUSSELL B. REED . . . . . .North, S. C.
Administrative Management

FRED T. REESE, JR. . . . . Laurens, S. C.
Forestry

TERRY A. REID . . . . . Simpsonville, S. C.
Chemical Engineering

REBECCA A. REINOUSKY . . . . . .Pickens, S. C.
Pre-Medicine

CARL J. RENNER . . . . . .North Bergen, N. J.
Pre-Medicine

CAROL A. RICE . . . . . .Greenville, S. C.
Nursing

BRENDA E. RICHARDSON . . . . . Anderson, S. C.
Early Childhood Education

DONNA M. RICHARDSON . . . . . Monroe, Ga.
Science Teaching

FRANCES P. RICHARDSON . . . . . Spartanburg, S. C.
Elementary Education

JENKINS L. RICHARDSON, JR. . . . .Greenville, S. C.
Building Construction

WILLIAM O. RICHARDSON . . . . . .Ridgeland, S. C.
Electrical Engineering

FRANCIS W. RICHBOURG . . . . . .Sumter, S. C.
Chemistry

JOSEPH A. RICHMAN . . . . . Gibbstown, N. J.
Elementary Education

ROBERT W. RICKARD . . . . . .Sumter, S. C.
Zoology

FERMAN RIDDLE . . . . . Fayetteville, N. C.
Zoology

STEPHEN A. RIDDLE . . . . . Easley, S. C.
Industrial Management

JOEL C. RILEY . . . . . Saluda, S. C.
Dairy Science

JOHN C. RIVERS, III . . . . . Hampton, S. C.
Zoology

DILLARD N. ROARK . . . . . .Greenville, S. C.
Zoology

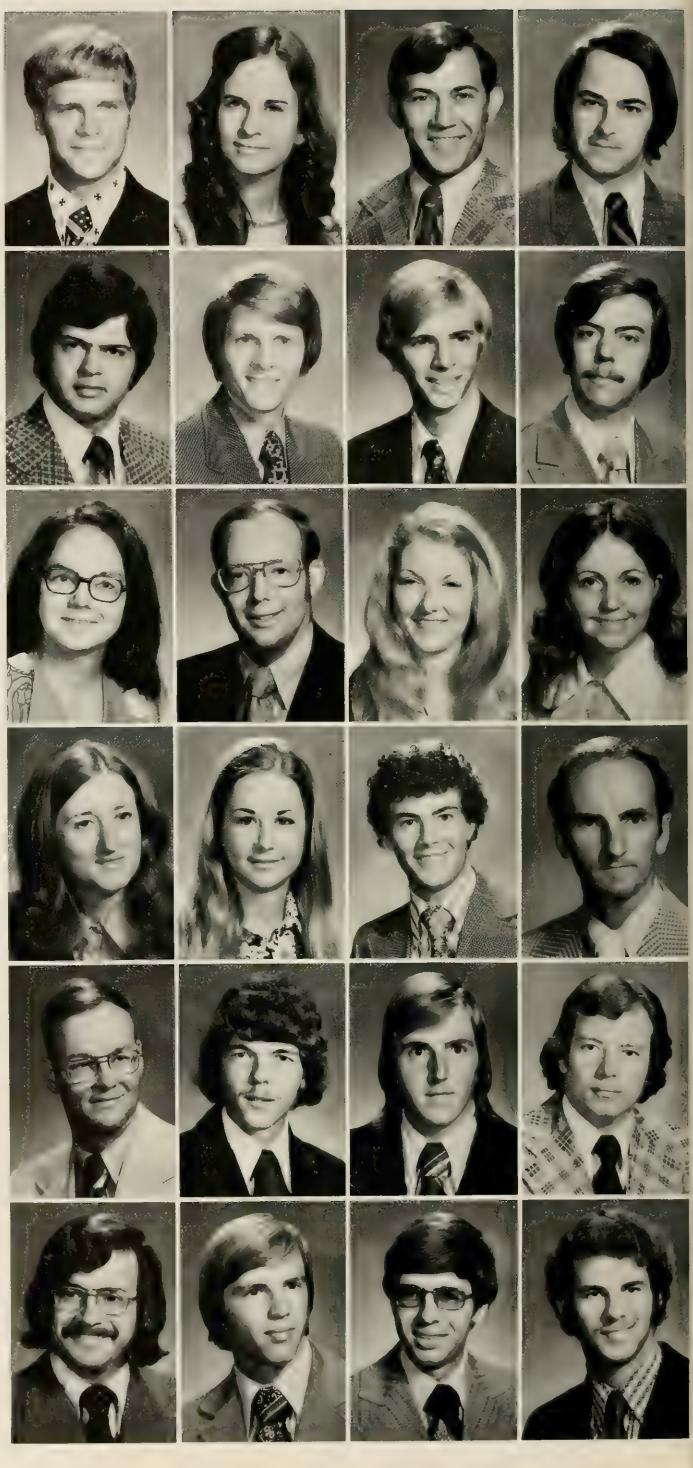

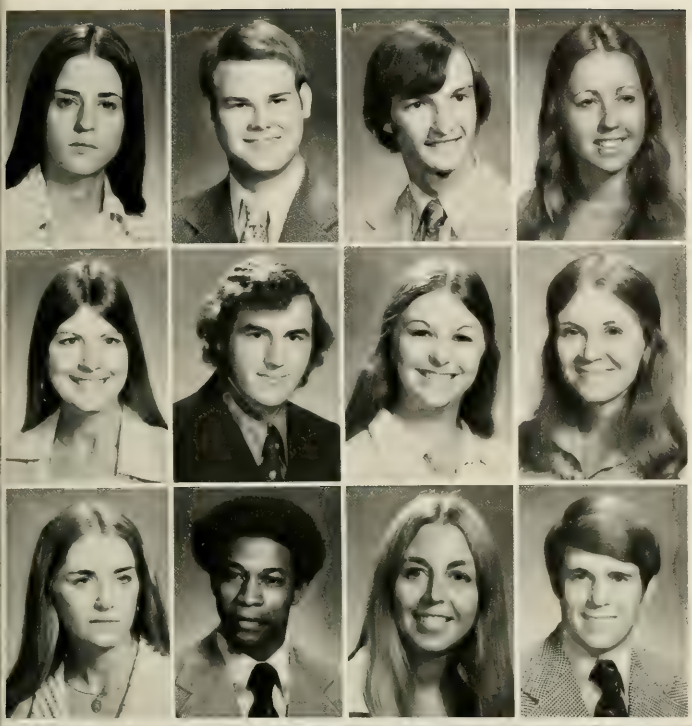

DEBORAH J. ROBERTS . . . . . .Greenwood, S. C.
Elementary Education

GARY R. ROBERTS . . . . . .Greenville, S. C.
Physics

MICHAEL W. ROBINSON . . . . . .Iva, S. C.
Financial Management

NANCY A. ROBINSON . . . . . .Florence, S. C.
Nursing

LYNN M. RODELSPERGER . . . . . .Clemson, S. C.
Early Childhood Education

JULIUS M. ROESEL, III . . . . . Macon, Ga.
Engineering Analysis

PATRICIA F. ROFFE . . . . . Rochester, N. Y.
Industrial Management

ELIZABETH A. ROGERS . . . . . .Clemson, S. C.
English

SARA A. ROGERS . . . . . .Clinton, S. C.
Secondary Education

MILFORD ROSEMOND, JR. . . . . .Greenville, S. C.
Administrative Management

CAROLYN T. ROSS . . . . . Seneca, S. C.
Grad-English

JOHN E. ROSS, III . . . . . .Clemson, S. C.
Zoology

DONNA L. ROSSMAN . . . . . Queenstown, Md.
Chemistry

DAVID L. ROWE . . . . . Hartsville, S. C.
Engineering Analysis

PHYLLIS L. RUDISAIL . . . . . Etowah, N. C.
Textile Chemistry

RANDALL C. RUFF . . . . . Pomaria, S. C.
Pre-Medicine

HARRY G. RUSHTON, JR. . . . . Easley, S. C.
Psychology

MARGIE L. SALTER . . . . . Ft. Lauderdale, Fla.
Elementary Education

PAMELA H. SARVIS . . . . . Tabor City, N. C.
Grad-Guidance

WILLIAM G. SARVIS, JR. . . . . Conway, S. C.
Agricultural Economics

JEANNIE R. SASSER . . . . . Dillon, S. C.
Early Childhood Education

RUTHIE P. SAUNDERS . . . . . Walterboro, S. C.
Psychology

WALTER E. SAYERS . . . . . Greenville, S. C.
Sociology

JENNY C. SCALES . . . . . Greenville, S. C.
Nursing

DANA P. SCHNEIDER . . . . . Mt. Pleasant, S. C.
Chemical Engineering

RANDOLPH P. SCHULLEY . . . . . Somerville, S. C.
Forestry

JAMES L. SCHWARTZ . . . . . Four Haven, N. J.
Administrative Management

GEORGE W. SCOTT . . . . . Sumter, S. C.
Civil Engineering

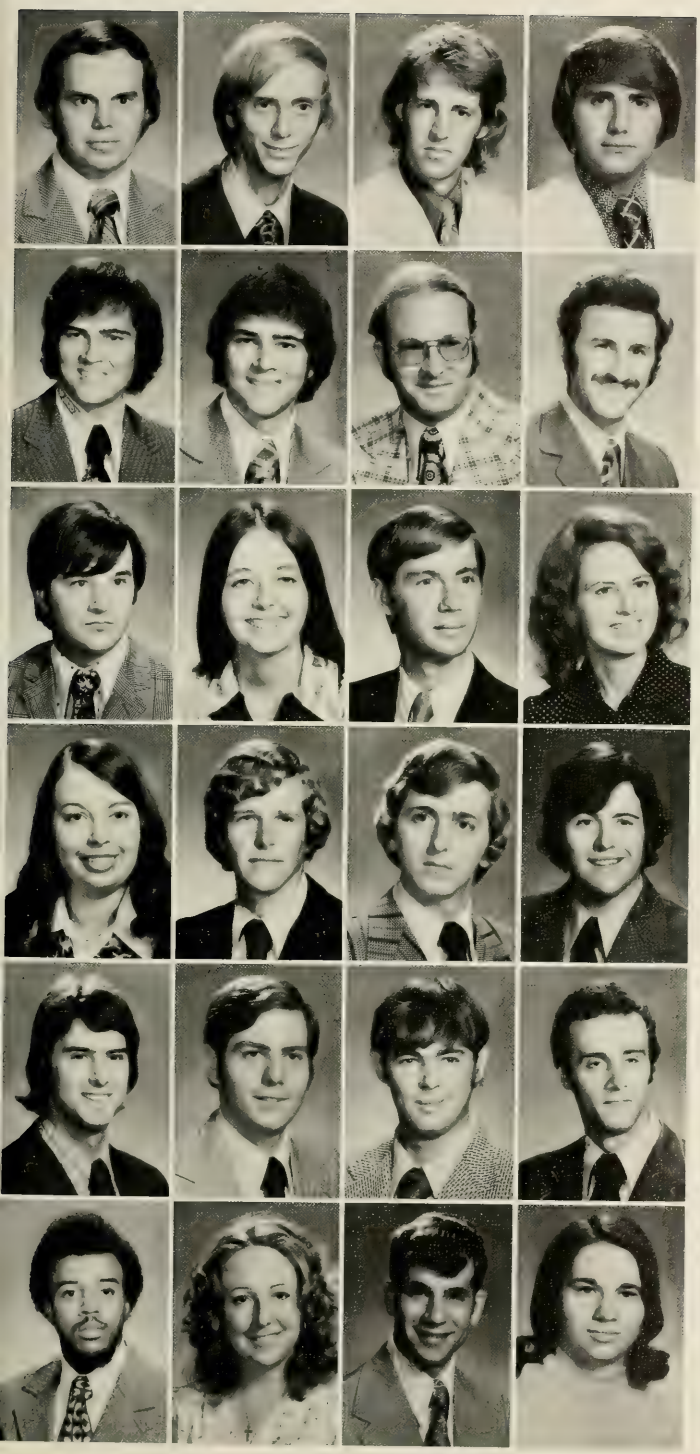

WILLIAM B. SCRUGGS . . . . . Chesnee, S. C.
Administrative Management

GLENN B. SCURRY . . . . . Florence, S. C.
Building Construction

BENJAMIN H. SEIBEL . . . . . Hatboro, Pa.
Architecture

LOUIE H. SENN . . . . . Clemson, S. C.
Political Science

CARL B. SETZLER . . . . . Newberry, S. C.
Animal Science

CHARLES W. SETZLER . . . . . Newberry, S. C.
Poultry Science

DENNIS A. SHADE . . . . . Williamston, S. C.
Financial Management

KAMEL H. SHALHOUB . . . . . Lebanon
Mechanical Engineering

DOUGLAS R. SHANNON . . . . . Chester, S. C.
Agricultural Education

JOYCE M. SHARPE . . . . . Gaston, S. C.
Grad-Horticulture

EDWARD J. SHEALEY, JR. . . . . Easton, Pa.
Elementary Education

JUDITH E. SHEPPARD . . . . . Liberty, S. C.
Horticulture

MARY J. SHERROD . . . . . Garden City, S. C.
Nursing

LARRY N. SHIRLEY . . . . . Honea Path, S. C.
Recreation and Park Administration

RODNEY K. SHIRLEY . . . . . Easley, S. C.
Administrative Management

WILLIAM R. SHIRLEY . . . . . Iva, S. C.
History

HENRY L. SHUGART, JR . . . . . Chester, S. C.
Mechanical Engineering

CONRAD SHULER . . . . . Greenwood, S. C.
Zoology

JAMES M. SHULER . . . . . Santee, S. C.
Botany

CHARLES H. SIDES . . . . . Gaffney, S. C.
English

JAMES E. SIMMONS . . . . . Rembert, S. C.
Architecture

MARY M. SIMMONS . . . . . Greenville, S. C.
Nursing

DAVID W. SIMONEAU . . . . . Columbia, S. C.
Civil Engineering

SARAH R. SIMONS . . . . . Florence, S. C.
Secondary Education

ERNEST C. SIMPSON . . . . . Iva, S. C.
Recreation and Park Administration

AGNES Y. SIMS . . . . . .Madison, Fla.
Mathematics

FREDDIE L. SINGLETON . . . . . Conway, S. C.
Microbiology

KATHLEEN B. SITAR . . . . . Belvedere, S. C.
Mathematics

JAMES E. SITES . . . . . .Washington, D. C.
Financial Management

ROBERT B. SKELTON . . . . . Atlanta, Ga.
Engineering Analysis

JOE M. SKINNER . . . . . .Clemson, S. C.
Industrial Education

PEGGY J. SLATON . . . . . .Pendleton, S. C.
Grad-Reading

MICHAEL J. SLOAN . . . . . .Clemson, S. C.
Sociology

PATRICIA J. SLOAN . . . . . Columbia, S. C.
Recreation and Park Administration

THOMAS L. SLOAN . . . . . .Greer, S. C.
Mechanical Engineering

JAMES E. SMALLWOOD . . . . . .Greenville, S. C.
Administrative Management

BEVERLY D. SMITH . . . . . Belton, S. C.
Nursing

GEORGE A. SMITH . . . . . .Clemson, S. C.
Secondary Education

JAMES R. SMITH . . . . . .Clinton, S. C.
German

J. ANN SMITH . . . . . .Greenville, S. C.
English

KEYNA P. SMITH . . . . . .Pendleton, S. C.
Nursing

LAWRENCE H. SMITH . . . . . Wedgefield, S. C.
Administrative Management

ONETTA D. SMITH . . . . . .Clemson, S. C.
Secondary Education

ROBERT A. SMITH . . . . . Mauldin, S. C.
Chemical Engineering

SUSAN E. SMITH . . . . . Lancaster, S. C.
Elementary Education

WALTER G. SMITH . . . . . Anderson, S. C.
Engineering Technology

HAROLD L. SNIPES, JR. . . . . .Cheraw, S. C.
Administrative Management

ROBERT P. SNODDY . . . . . .Greenville, S. C.
Secondary Education

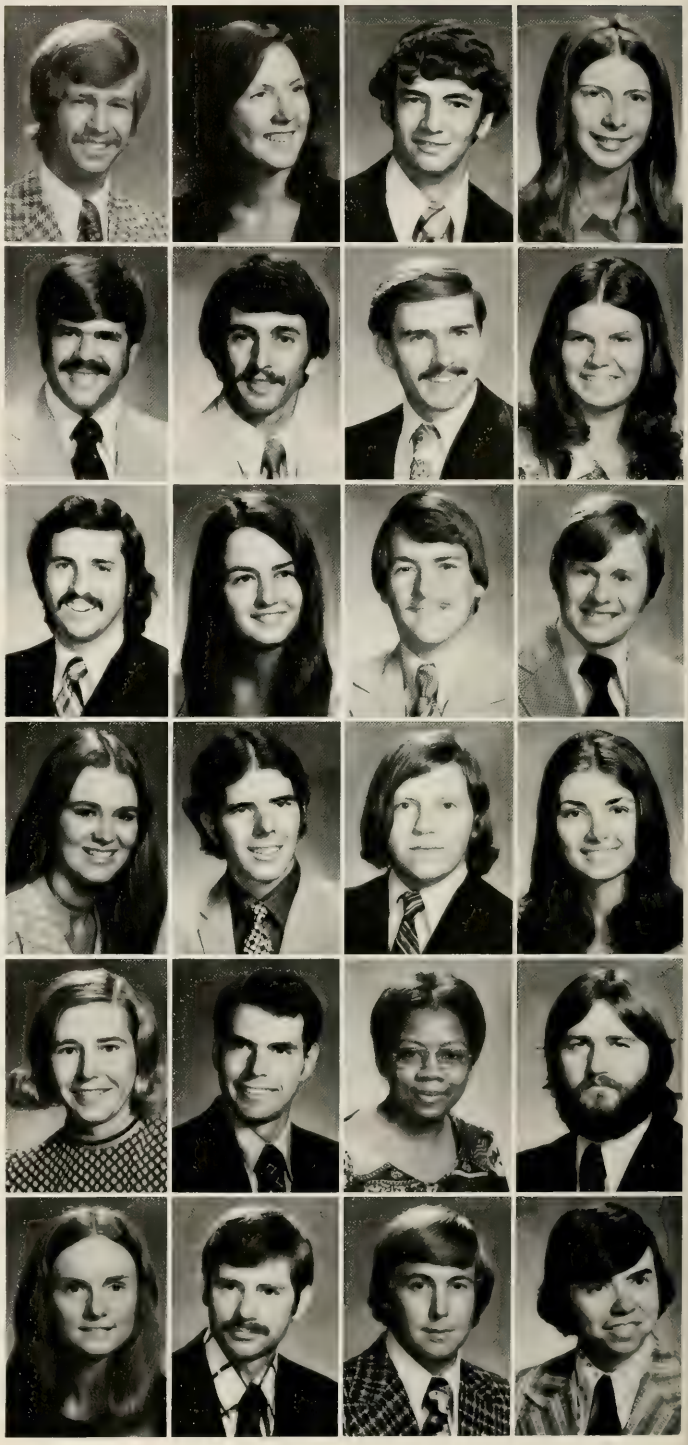

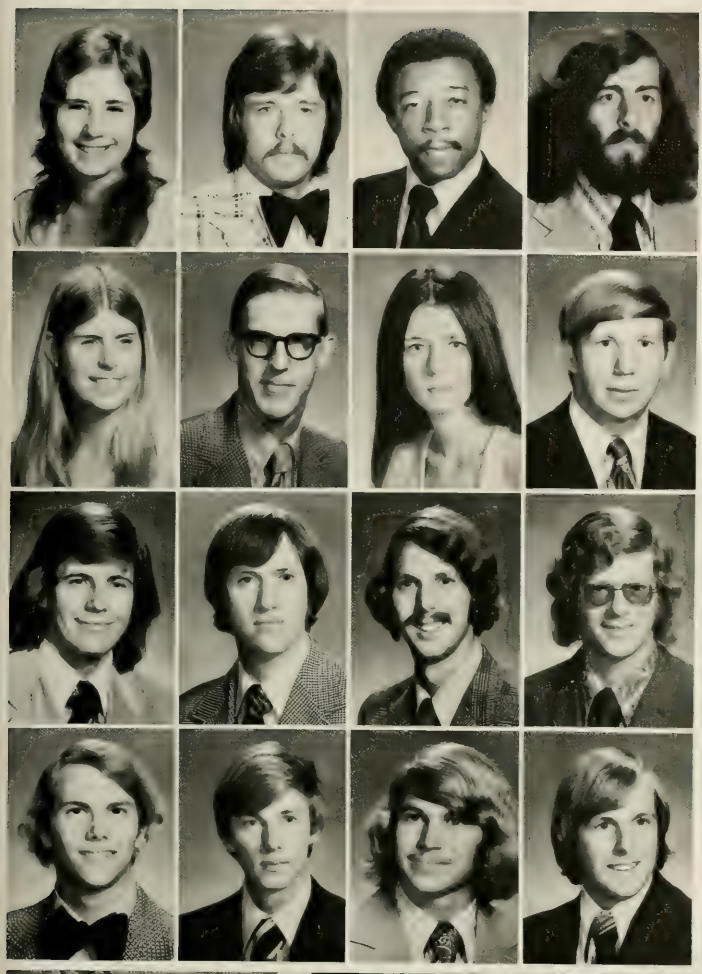

DONNA Y. SPAINHOUR . . . . . .Cherry Grove, S. C.
Elementary Education

JAMES S. SPELLS . . . . . Grover, S. C.
Pre-Architecture

BENJAMIN F. SPELLS . . . . . Holly Hill, S. C.
Mathematics

PETER P. SPINELLA . . . . . .Clemson, S. C.
Architecture

NANCY L. SPOTTS . . . . . .Mountain Lakes, N. J.
Political Science

HENRY A. SPRADLEY, JR. . . . . Spartanburg, S. C.
Building Construction

ELIZABETH A. SPRATLING . . . . . Columbia, S. C.
Spanish

GEORGE W. STANG . . . . . .Andover, N. J.
Forestry

DAVID W. STANTON . . . . . .Cheraw, S. C.
English

MICHAEL L. STEADING . . . . . .Greenville, S. C.
Administrative Management

JEFFERY L. STEELMAN . . . . . .Louisville, Ky.
Accounting

ERNEST L. STELLING, JR. . . . . Charleston, S. C.
Mechanical Engineering

JOHN H. STELLING . . . . . Charleston, S. C.
Chemical Engineering

BENJAMIN T. STEPP . . . . . .Clemson, S. C.
Economics

THOMAS M. STEVENSON . . . . . Richburg, S. C.
Agricultural Economics

JAMES H. STEWART . . . . . Charleston, S. C.
Electrical and Computer Engineering

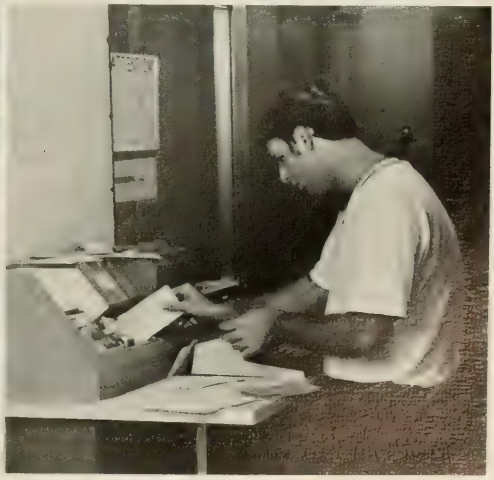

JAMES M. STEWART . . . . . Greenville, S. C.
Non-Degree

JANICE M. STEWART . . . . . Pickens, S. C.
Elementary Education

PAUL E. STILLER . . . . . Greenville, S. C.
Administrative Management

RUSSELL L. STOCKMAN . . . . . Batesburg, S. C.
History

LINDA S. STODDARD . . . . . North Augusta, S. C.
Accounting

HALSTED M. STONE . . . . . Chester, S. C.
Political Science

CHARLES I. STORY . . . . . Jamestown, S. C.
Chemistry

JOHN D. STORY . . . . . Sandy Lake, Pa.
Grad-Mathematics

ELLEN P. STOUDENMIRE . . . . . Cheraw, S. C.
Early Childhood Education

SUSAN B. STOUT . . . . . Columbia, S. C.
Sociology

ROBERT S. STRIBLING . . . . . Mount Holly, N. J.
Political Science

TERRY D. STRICKLAND . . . . . Clemson, S. C.
Secondary Education

STEPHEN L. STRIETER . . . . . College Park, Md.
Zoology

THOMAS M. STURTEVANT . . . . . Columbia, S. C.
Recreation and Park Administration

JOSEPH W. SUTTON . . . . . Fort Mill, S. C.
Agricultural Education

DAVID L. SWAFFORD . . . . . Greenville, S. C.
Accounting

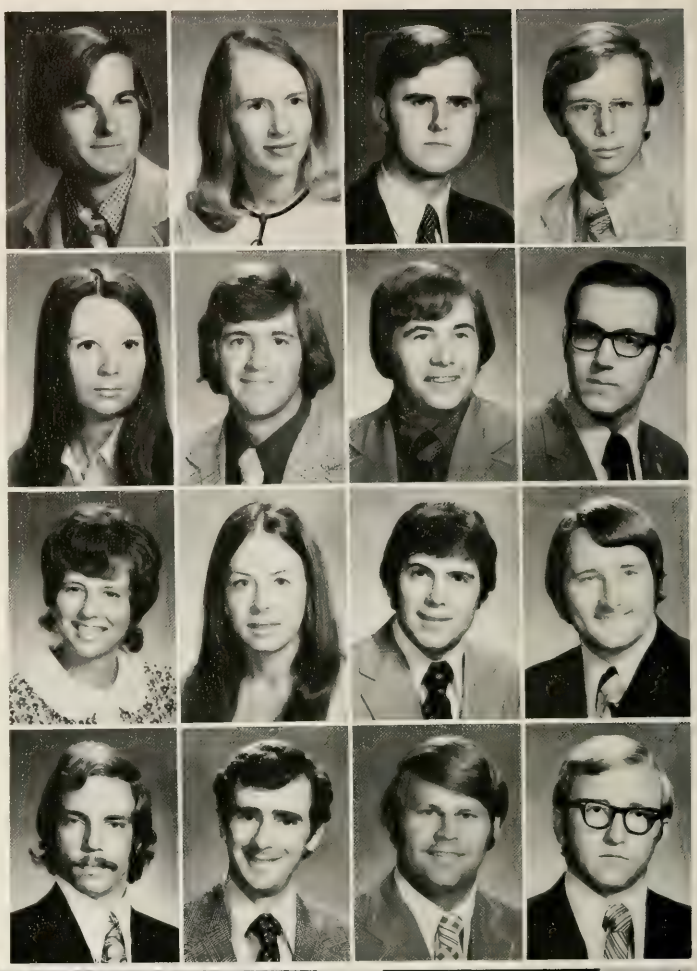

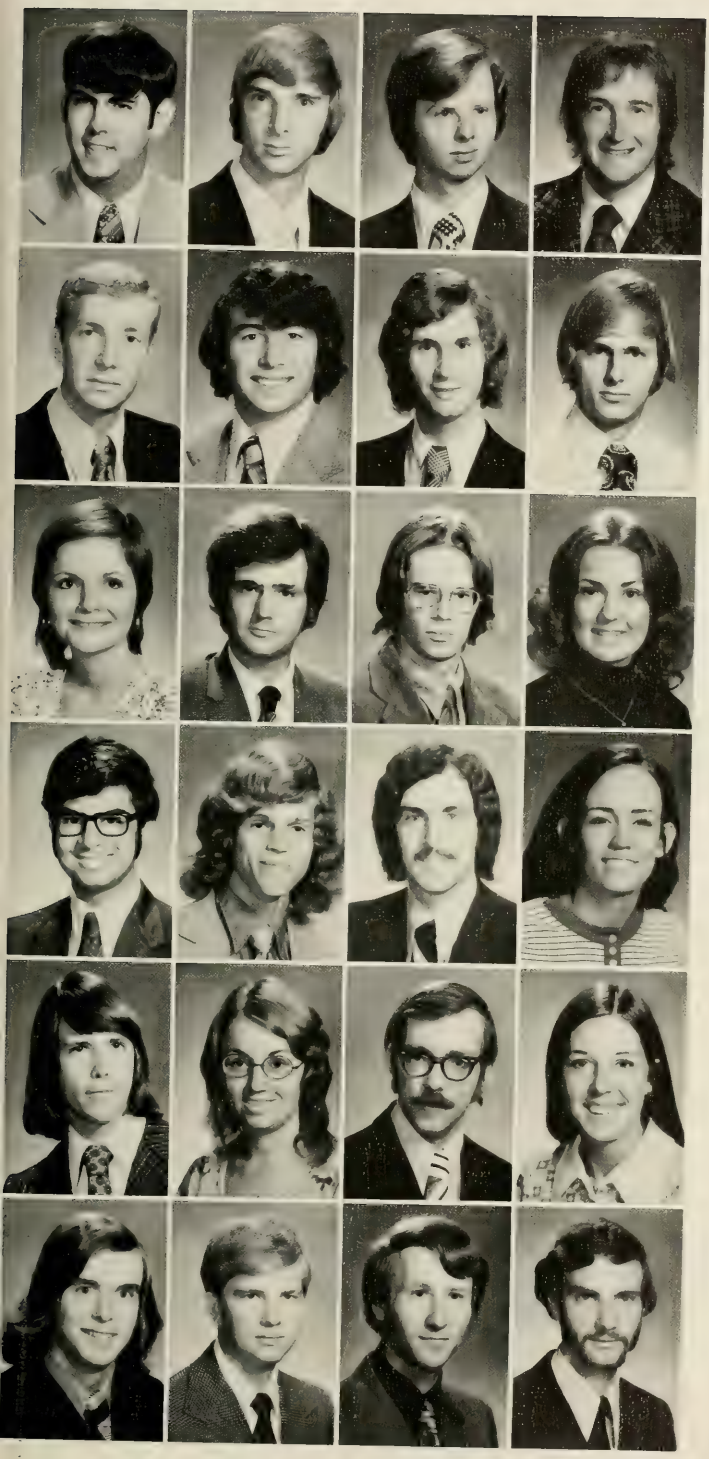

EUGENE F. SWEENEY, JR. . . . . Bennettsville, S. C.
Administrative Management

CROMWELL W. SWYGERT . . . . . Lexington, S. C.
Engineering Technology

DAVID L. TALTON . . . . . Orlando, Fla.
Psychology

STEPHEN T. TAPP . . . . . Clemson, S. C.
Architecture

MICHAEL S. TARRANT . . . . . Aiken, S. C.
Administrative Management

ROBERT E. TAYLOR, JR. . . . . Anderson, S. C.
Recreation and Park Administration

ROBERT T. TAYLOR . . . . . Greenville, S. C.
Administrative Management

ROGER A. TAYLOR . . . . . New Ellington, S. C.
Mathematics

SUSAN B. TAYLOR . . . . . Greenville, S. C.
Elementary Education

WILLIAM D. TAYLOR III . . . . . Glen Ridge, N. J.
Administrative Management

ROBERT L. TEMPEST . . . . . Denver, Colo.
Architecture

CONNIE J. THACKSTON . . . . . Fountain Inn, S. C.
Elementary Education

NITIN H. THAKER . . . . . Gladstone, Mo.
Microbiology

FORREST H. THIEKER . . . . . Columbia, S. C.
Psychology

ROBERT G. THOMAS . . . . . Anderson, S. C.
Psychology

KAY C. THOMPSON . . . . . Hopkins, S. C.
Elementary Education

LUTHER C. THOMPSON . . . . . Alcolu, S. C.
Animal Science

MARILYN W. THOMPSON . . . . . Clemson, S. C.
English

RAY E. THOMPSON . . . . . Sumter, S. C.
Secondary Education

C. LUCRETIA TIMMS . . . . . Anderson, S. C.
Elementary Education

PHILIP J. TODD . . . . . Norwood, Mass.
Building Construction

GEORGE W. TOLBERT . . . . . Greenwood, S. C.
Agronomy

RICHARD B. TOMLINSON . . . . . Hartsville, S. C.
Pre-Dentistry

SANFORD M. TOOLE . . . . . Cloverville, S. C.
Pre-Medicine

JOHN E. TOPPING, JR. . . . . .Newburgh, N. Y.
Secondary Education

KENNETH A. TORR, JR. . . . . .Central, S. C.
Nursing

CARLA D. TREADWAY . . . . . .Greenwood, S. C.
Secondary Education

JOHN C. TRICE . . . . . Columbia, S. C.
Mathematics

JOHN M. TRULUCK . . . . . Walterboro, S. C.
Recreation and Park Administration

RODNEY R. TUCKER . . . . . Charleston, S. C.
Pre-Medicine

ALLISON F. TURNER . . . . . .Ware Shoals, S. C.
Nursing

ROBERT D. TURNER . . . . . .Marion, S. C.
Electrical and Computer Engineering

SUSAN K. TURNER . . . . . Spartanburg, S. C.
Food Science

MARY B. TURPIN . . . . . Ridgeway, S. C.
Early Childhood Education

MARY S. ULLMANN . . . . . Jacksonville, Fla.
Nursing

COREY W. ULMER . . . . . Lodge, S. C.
Agricultural Education

EVYONNE M. ULMER . . . . . Lodge, S. C.
Nursing

CHALMERS W. VAN DEUSEN . . . . . Charlotte, N. C.
German

CUONG VAN-DINH . . . . . Saigon, S. Vietnam
Electrical and Computer Engineering

INGRID R. VAUGHN . . . . . .Sumter, S. C.
Financial Management

PAMELA J. VAUGHN . . . . . .Greer, S. C.
Elementary Education

PATRICIA C. VAUGHN . . . . . Greet Falls, S. C.
Elementary Education

THOMAS F. VAUGHT . . . . . .Marion, S. C.
Engineering Technology

PETER VIOLETTE . . . . . Lake City, S. C.
Chemistry

HOWARD S. WADFORD . . . . . .Sumter, S. C.
Accounting

SARAH L. WALDREP . . . . . .Greenville, S. C.
Psychology

RONALD O. WALKER . . . . . .Monroe, N. C.
Administrative Management

STEPHEN F. WALL . . . . . Hartsville, S. C.
Political Science

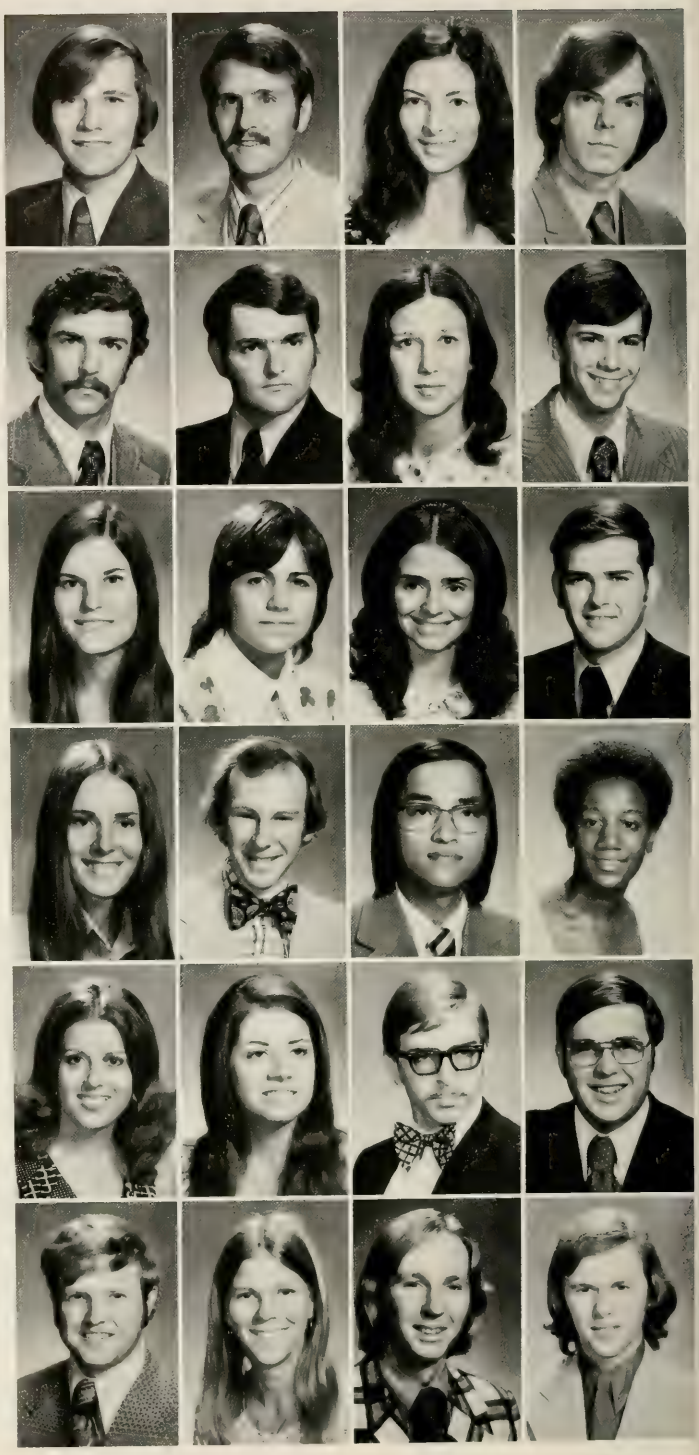

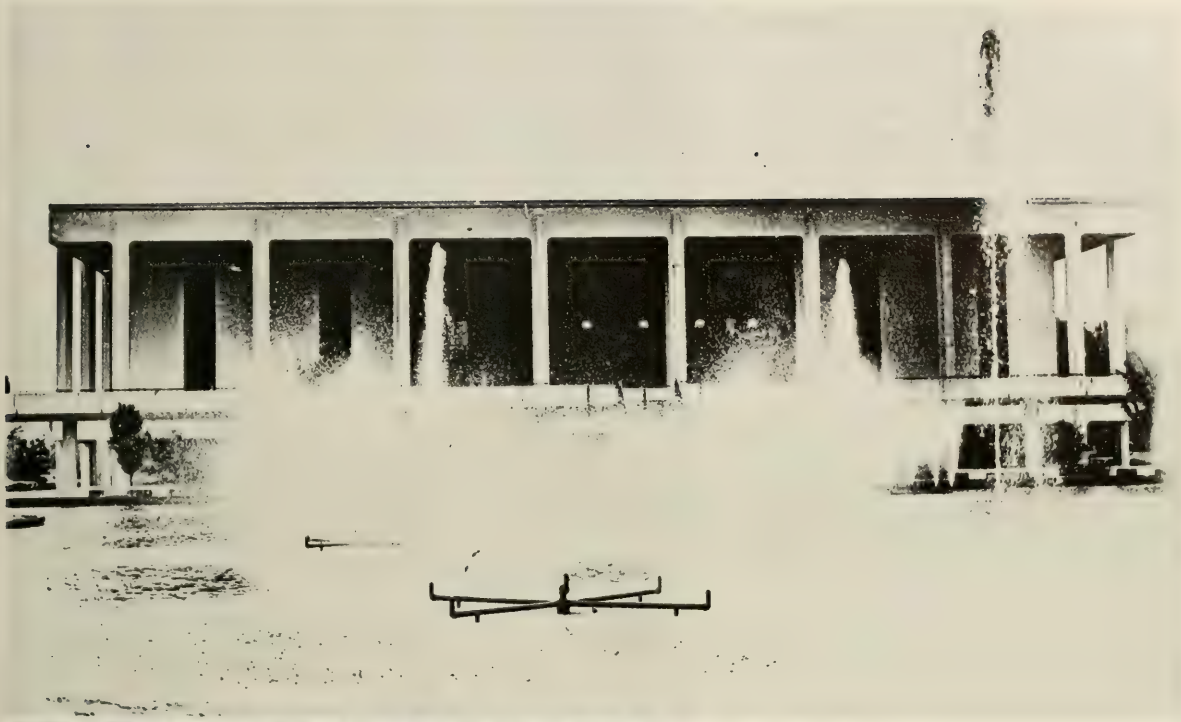

BROOKE J. WALLACE . . . . . .Athens, Ga.
Civil Engineering

GLENN F. WALLACE . . . . . .Greenville, S. C.
Political Science

KATHY WALLACE . . . . . .McCormick, S. C.
Nursing

WINSTON E. WALLACE . . . . . .North Fargo, N. D.
Chemical Engineering

MICHAEL D. WALSH . . . . . Potomac, Md.
Economics

MIRIAM D. WALTERS . . . . . Decatur, Ga.
Elementary Education

LAWRENCE P. WALTON . . . . . West Caldwell, N. J.
Forestry

MICHAEL D. WARD . . . . . Belair, Md.
Zoology

ARLENE M. WATSON . . . . . Jacksonville, Fla.
Recreation and Park Administration

ROBERT S. WATSON . . . . . Anderson, S. C.
Zoology

WILLIAM J. WATSON, JR. . . . . .Greenville, S. C.
Sociology

ERVIN H. WEATHERLY . . . . . .Clemson, S. C.
Building Construction

ROBERT L. WEAVER . . . . . Pamplico, S. C.
Civil Engineering

CHARLES WEBB III . . . . . .Beaufort, S. C.
Political Science

SUSAN K. WEBB . . . . . Hartsville, S. C.
Psychology

THOMAS L. WEBB . . . . . Anderson, S. C.
Industrial Education

JULINS W. WELBORN III . . . . . Greenboro, N. C.
Biochemistry

BENJAMIN WELCH . . . . . Columbia, S. C.
Recreation and Park Administration

GAYLE WELCH . . . . . Hartsville, S. C.
Nursing

GREGORY A. WELLMAN . . . . . Nesmith, S. C.
Textile Science

JOHN H. WESTMORELAND . . . . . .Dalton, Ga.
Accounting

MARSHA A. WHATLEY . . . . . .Greenwood, S. C.
Mathematics

JAMES F. WHELAN . . . . . .Merrick, N. Y.
Secondary Education

PAUL D. WHITAKER . . . . . Columbia, S. C.
Architecture

ROBERT F. WHITE . . . . . Starr, S. C.
Electrical and Computer Engineering

WILLIAM WHITE . . . . . Troy, S. C.
Physics

DEBORAH WHITEHEAD . . . . . Bishopville, S. C.
Animal Science

ROBERT D. WHITLEY . . . . . .Orangeburg, S. C.
Pre-Dentistry

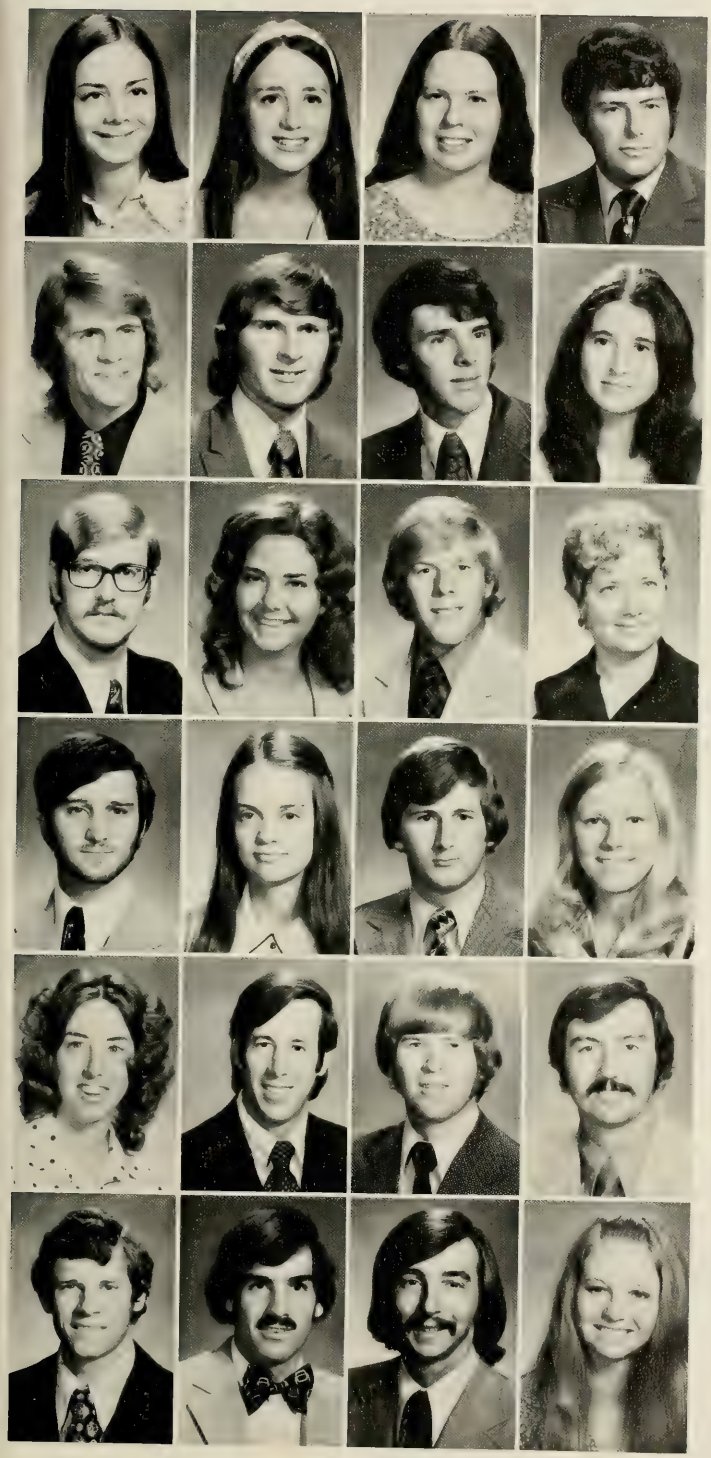

WANDA F. WIGGINS . . . . . .Marion, S. C.
Nursing

LISA A. WILCOX . . . . . Elkon, Md.
Sociology

MARY M. WILKES . . . . . Columbia, S. C.
Sociology

LANNY V. WILKIE . . . . . Woodruff, S. C.
Mechanical Engineering

DAVID C. WILLIAMS . . . . . .Taylors, S. C.
Psychology

GUY T. WILLIAMS . . . . . Edgefield, S. C.
Mechanical Engineering

PAUL F. WILLIAMS, JR. . . . . .Pendleton, S. C.
Agricultural Economics

RHONDA P. WILLIAMS . . . . . Kingsport, Tenn.
Zoology

DOUGLAS A. WILLIAMSON . . . . . .Cheraw, S. C.
Administrative Management

JERRY L. WILLIAMSON . . . . . Charleston, S. C.
Science Teaching

JOHN D. WILLIAMSON . . . . . Arlington, Va.
Administrative Management

FRAN H. WILLIMON . . . . . Westminster, S. C.
Elementary Education

DANNY M. WILLIS . . . . . .Clemson, S. C.
Zoology

PAMELA S. WILLIS . . . . . Spartanburg, S. C.
Elementary Education

CHARLES W. WILSON . . . . . Union, S. C.
Engineering Technology

DEBORAH H. WILSON . . . . . Central S. C.
Elementary Education

DEBRA F. WILSON . . . . . .Greenville, S. C.
Financial Management

JOHN L. WILSON . . . . . Darlington, S. C.
Architecture

RICHARD P. WILSON . . . . . .Pendleton, S. C.
Accounting

WALTER J. WILSON . . . . . Calhoun Falls, S. C.
Agricultural Education

WILLIAM G. WILSON . . . . . Anderson, S. C.
Industrial Management

WYATT E. WINDHAM . . . . . .Saint George, S. C.
Horticulture

FRED S. WINSTEAD . . . . . Anderson, S. C.
Pre-Dentistry

DEBORAH WOFFORD . . . . . Spartanburg, S. C.
Nursing

DOUGLAS A. WOLFE . . . . . Inman, S. C.
Chemistry

FREDERICK E. WOOD . . . . . Lake City, S. C.
Industrial Management

JAMES R. WOOD, JR. . . . . Greenwood, S. C.
Recreation and Park Administration

TIMOTHY S. WOODBURY . . . . . Barrington, Ill.
Financial Management

WILLIAM B. WOODWARD, JR. . . . . Conway, S. C.
Administrative Management

THOMAS R. WORSDALE . . . . . Taylors, S. C.
Economics

CHARLES V. WRAY, JR. . . . . Clemson, S. C.
Zoology

MICHAEL W. WRIGHT . . . . . Clemson, S. C.
Accounting

CHARLES H. WYATT . . . . . Greenville, S. C.
Industrial Management

WILLIAM E. WYMAN . . . . . Mt. Lakes, N. J.
Building Construction

GWENDOLYN YORK . . . . . Starr, S. C.
Nursing

CHARLIE T. YOUNG . . . . . Bradley, S. C.
Administrative Management

FRANCIS M. YOUNG . . . . . Allendale, S. C.
Engineering Analysis

JEFFREY A. YOUNG . . . . . Charleston, S. C.
Mechanical Engineering

GEORGE M. ZEIGLER . . . . . Sumter, S. C.
Psychology

NICHOLAS D. ZUNGOLI . . . . . Clemson, S. C.
Industrial Education

Underclassmen

ANNE E. AARON (2) . . . . . Bennettsville, S. C.
MORRIS V. ABERCROMBIE (2) . . . . . Taylors, S. C.
ARNIE M. ABLE (2) . . . . . Mt. Pleasant, S. C.
TONY L. ABLE (2) . . . . . Greenwood, S. C.
MYRA A. ABLES (1) . . . . . Westminster, S. C.
DONALD L. ABRAMS (3) . . . . . Westbury, Wy.

LESLIE A. ABRAMS (1) . . . . . Columbia, S. C.
MARVIN E. ABRAMS (3) . . . . . Whitmire, S. C.
PAUL W. ACKERMAN (3) . . . . . Georgetown, S. C.
SUSAN D. ACKERMAN (3) . . . . . Clemson, S. C.
GEORGE H. ACKLEY (2) . . . . . Nyack, N. Y.
LAURA E. ACUFF (1) . . . . . Atlanta, Ga.

ALICE E. ADAMS (1) . . . . . Hodges, S. C.
ALLEN M. ADAMS (3) . . . . . Lancaster, S. C.
BRADLEY H. ADAMS (1) . . . . . Westminster, S. C.
DIANNE ADAMS (1) . . . . . Columbia, S. C.
FRANCIS W. ADAMS (3) . . . . . Hodges, S. C.
JOSEPH M. ADAMS (3) . . . . . Clinton, S. C.

KAREN E. ADAMS (1) . . . . . Leesville, S. C.
NANCY A. ADAMS (1) . . . . . Clinton, Md.
RICHARD D. ADAMS (3) . . . . . Spartanburg, S. C.
CAROLYN E. ADDEN (1) . . . . . Charleston, S. C.
DONNA M. ADDY (1) . . . . . Little Mountain, S. C.
JOYE A. ADDY (1) . . . . . Leesville, S. C.

NANCY M. ADRIAN (2) . . . . . Clemson, S. C.
ERIC C. AICHELE (2) . . . . . Charleston, S. C.
JOHN M. AIKEN (3) . . . . . Easley, S. C.
MARY J. AIKEN (1) . . . . . Lancaster, S. C.
JUDY B. AINSWORTH (1) . . . . . Columbia, S. C.
MARY G. ALBERGOTTI (3) . . . . . Florence, S. C.

ROBERT W. ALDRED (2) . . . . . Statesboro, Ga.
JOSEPH G. ALEWINE (1) . . . . . Summerville, S. C.
ALAN C. ALEXANDER (1) . . . . . Simpsonville, S. C.
CHARLES M. ALEXANDER (2) . . . . . Lancaster, S. C.
GLENDA F. ALEXANDER (3) . . . . . Walhalla, S. C.
JAMES K. ALEXANDER, JR. (1) . . . . . Bishopville, S. C.

WANDA B. ALEXANDER (1) . . . . . Whitmire, S. C.
WILLIAM R. ALEXANDER (1) . . . . . Aiken, S. C.
ROBBIE ALFORD (1) . . . . . Georgetown, S. C.
ANNE D. ALLEN (1) . . . . . Aynor, S. C.
CARROLL G. ALLEN (1) . . . . . Latta, S. C.
CATHERINE F. ALLEN (1) . . . . . Columbia, S. C.

CHERYL L. ALLEN (1) . . . . . Rock Hill, S. C.
ELIZABETH R. ALLEN (2) . . . . . Charleston, S. C.
LARRY D. ALLEN (1) . . . . . Cayce, S. C.
EDWARD S. ALLISON (3) . . . . . Charleston, S. C.
MARILYN M. ALLISON (2) . . . . . Pickens, S. C.
WILLIAM B. ALLISON (2) . . . . . York, S. C.

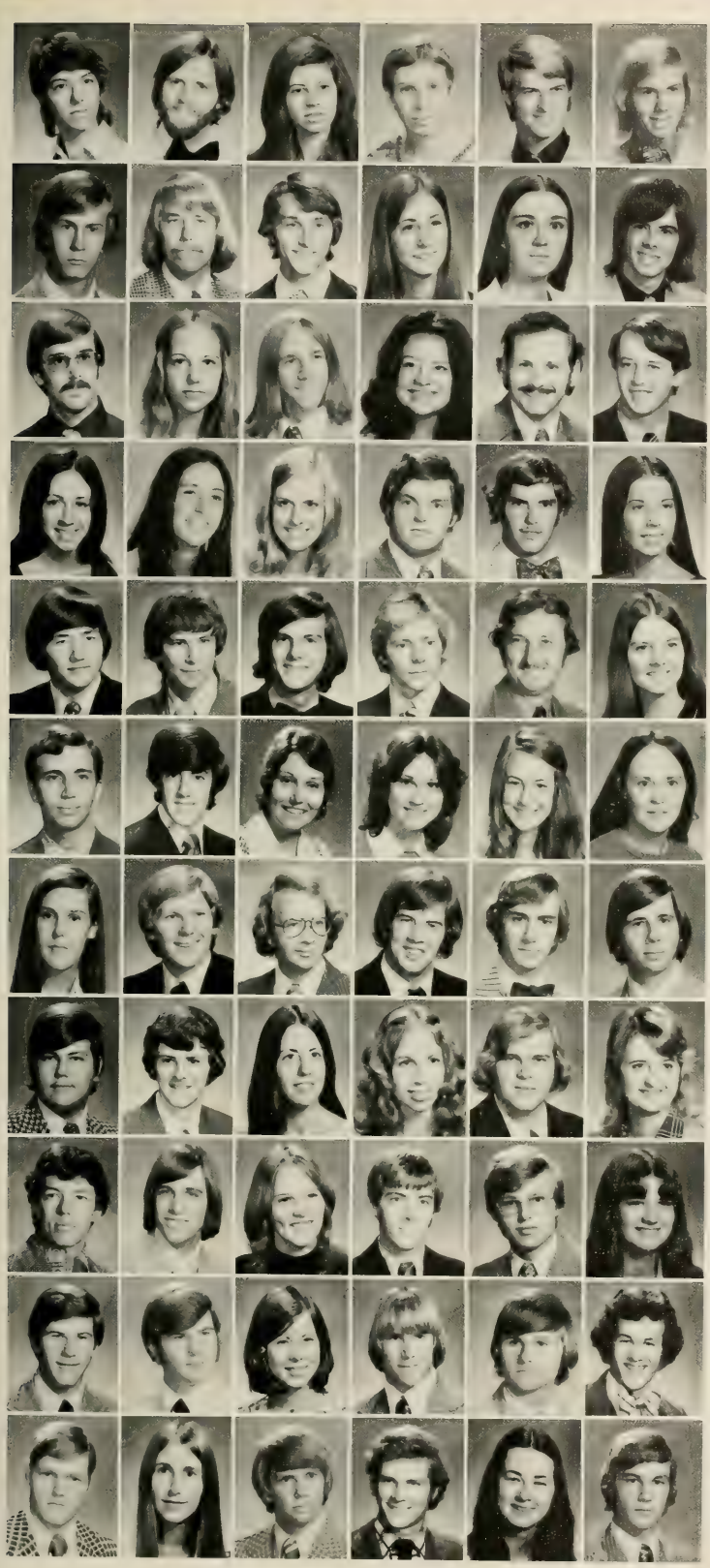

ANITA L. ALSTON (3) . . . . . Mauldin, S. C.
WILSON L. AMERSON, JR. (2) . . . . . Seneca, S. C.
SHARON J. AMICK (1) . . . . . Prosperity, S. C.
MARY C. AMSPACHER (1) . . . . . Pickens, S. C.
DOUGLAS L. ANDERSON (3) . . . . . Savannah, Ga.
ERIC B. ANDERSON (1) . . . . . Ft. Lauderdale, Fla.

GREGORY W. ANDERSON (1) . . . . . Edgefield, S. C.
HUBERT R. ANDERSON (3) . . . . . Olanta, S. C.
JOHN M. ANDERSON (3) . . . . . Gastonia, N. C.
KANDY LEE ANDERSON (1) . . . . . Aiken, S. C.
KATHERINE L. ANDERSON (1) . . . . . Greenville, S. C.
STEVEN T. ANDERSON (1) . . . . . Florence, S. C.

WILLIAM C. ANDERSON (1) . . . . . Clemson, S. C.
DIANE ANDRESS (1) . . . . . Charlotte, N. C.
JEFFERY S. ANDREW (1) . . . . . Seneca, S. C.
CORA M. ANDREWS (2) . . . . . Greenville, S. C.
DAVID A. ANDREWS (3) . . . . . Fountain Inn, S. C.
ROBERT A. ANGEL (2) . . . . . Rock Hill, S. C.

SHARON E. APPS (3) . . . . . Greenville, S. C.
SHAUNA M. APPS (1) . . . . . Greenville, S. C.
CAROLYN G. ARANT (1) . . . . . Columbia, S. C.
JAMES W. ARD (3) . . . . . Latta, S. C.
TERRENCE E. ARD (1) . . . . . Latta, S. C.
JILL AREY (1) . . . . . Greenville, S. C.

LARRY T. ARMS (1) . . . . . Spartanburg, S. C.
STEVEN W. ARMSTRONG (2) . . . . . Gray Court, S. C.
VAN B. ARMSTRONG (2) . . . . . Anderson, S. C.
MACK L. ARNETTE (2) . . . . . Hartsville, S. C.
STEVEN H. ARNOLD (3) . . . . . Walhalla, S. C.
SUSAN P. ARNOLD (1) . . . . . Moncks Corner, S. C.

JAMES T. ARRINGTON (2) . . . . . Winnsboro, S. C.
MICHAEL J. ASCHE (2) . . . . . Cordova, Md.
ANITA A. ASHLEY (3) . . . . . North Augusta, S. C.
LILLIAN W. ASHLEY (3) . . . . . Honea Path, S. C.
ANNELLE M. ASHMORE (2) . . . . . Greer, S. C.
ELEANOR A. ASKEY (2) . . . . . Charleston, S. C.

LINDA C. ASKEY (1) . . . . . North Augusta, S. C.
JAMES A. ASTON (3) . . . . . Latta, S. C.
JOHN C. ATKINS (2) . . . . . Bennettsville, S. C.
RHETT R. ATKINS (3) . . . . . Dillon, S. C.
JOEL S. ATKINSON (1) . . . . . Columbia, S. C.
JOHN E. ATWATER, JR. (2) . . . . . Spartanburg, S. C.

DONALD B. ATWELL (1) . . . . . Easley, S. C.
BOBBY S. AUMAN (2) . . . . . Jamestown, N. C.
CYNTHIA L. AUSTIN (2) . . . . . Plantation, Fla.
LYNNE AUSTIN (1) . . . . . Elloree, S. C.
MARION D. AVERY (3) . . . . . Williston, S. C.
M. KAY AXSON (2) . . . . . Ruffin, S. C.

PEN G. AYRES (3) . . . . . Nichols, S. C.
ALAN M. BABB (1) . . . . . Aiken, S. C.
KAREN E. BABB (1) . . . . . Wilmington, Del.
BARRY BABCOCK (1) . . . . . Franklin Lakes, N. J.
STEPHAN M. BAGWELL (2) . . . . . Liberty, S. C.
DEBRA K. BAILEY (1) . . . . . Spartanburg, S. C.

FREDERICK A. BAILEY (2) . . . . . Charleston, S. C.
JAMES M. BAILEY (2) . . . . . Charleston, S. C.
LISA M. BAILEY (3) . . . . . Columbia, S. C.
SCOTT T. BAILEY (1) . . . . . Columbia, S. C.
THOMAS L. BAILEY (3) . . . . . Sumter, S. C.
DAVID R. BAIRD (1) . . . . . Darlington, S. C.

ALAN R. BAKER (3) . . . . . Summerville, S. C.
APRIL BAKER (2) . . . . . Ladson, S. C.
CHARLES S. BAKER (2) . . . . . Sumter, S. C.
GRANT D. BAKER (3) . . . . . Indialantic, Fla.
MARSHA J. BAKER (1) . . . . . Seneca, S. C.
WALTER W. BAKER (1) . . . . . Winnsboro, S. C.

HARLEY H. BALDWIN (2) . . . . . Darlington, S. C.
ELIZABETH F. BALK (2) . . . . . Blackville, S. C.
CURT R. BALLARD (1) . . . . . Greenville, S. C.
MARGARET BALLARD (2) . . . . . Easley, S. C.
VICTORIA E. BALLARD (3) . . . . . Hartsville, S. C.
LISA A. BALLENGER (2) . . . . . Fairfax, S. C.

GEORGE W. BALLENTINE (3) . . . . . Greenwood, S. C.
JOHN W. BANGER, III (2) . . . . . Pennsville, N. J.
KENNETH A. BANKS (1) . . . . . Ninety Six, S. C.
BLAKE G. BANTA (1) . . . . . Rumson, N. J.
WILLIAM B. BANTON (3) . . . . . Duncan, S. C.
FERDINAND O. BARGER (2) . . . . . Columbia, S. C.

ROBERT G. BARGET (3) . . . . . Maplewood, N. J.
JAMES W. BARKER (3) . . . . . Seneca, S. C.
JOHN S. BARKER (2) . . . . . Seneca, S. C.
TERESA F. BARKER (3) . . . . . Seneca, S. C.
MARY A. BARKSDALE (3) . . . . . Roanoke, Va.
BRYANT G. BARNES (2) . . . . . Rock Hill, S. C.

DEWEY S. BARNES (1) . . . . . Leesville, S. C.
GRETCHEN N. BARNES (1) . . . . . Pelzer, S. C.
MICHAEL E. BARNES (1) . . . . . Easley, S. C.
RICHARD A. BARNHARDT (3) . . . . . Charlotte, N. C.
RONALD L. BARNHILL (2) . . . . . Shelby, N. C.
VINCENT K. BARNHILL (1) . . . . . Shelby, N. C.

FRIEDA O. BARR (1) . . . . . Leesville, S. C.
MICHAEL K. BARRINEAU (2) . . . . . Greenville, S. C.
CHARLES A. BARRON (2) . . . . . York, S. C.
CYNTHIA L. BARRON (2) . . . . . Rock Hill, S. C.
THOMAS A. BARRON (2) . . . . . York, S. C.
MARGARET P. BARROW (2) . . . . . West Point, Ga.

MICHAEL T. BARTH (3) . . . . . Silver Spring, Md.
ELIZABETH A. BARTLETT (1) . . . North Charleston, S. C.
JAMES D. BARTON (2) . . . . . Piedmont, S. C.
VIRGINIA C. BARTON (1) . . . . . Aiken, S. C.
EDITH J. BATSON (1) . . . . . Easley, S. C.
LOUIS P. BATSON, III (3) . . . . . Greenville, S. C.

MARJORIE G. BAXLEY (1) . . . . . Kershaw, S. C.
WILLIAM W. BAXLEY (3) . . . . . Conway, S. C.
ANNE E. BAXTER (1) . . . . . Seneca, S. C.
DEBORAH L. BAXTER (3) . . . . . Seneca, S. C.
CHARLES T. BAYNE (2) . . . . . Ware Shoals, S. C.
HARVEY M. BEAL (1) . . . . . Medford, N. J.

WILLIAM J. BEALL (1) . . . . . Columbia, S. C.
KAREN M. BEAN (2) . . . . . Reisterstown, Md.
CHARLES W. BEASLEY (3) . . . . . Decatur, Ga.
CHARLES R. BEAVER (2) . . . . . Greenville, S. C.
LAURA C. BEAVER (2) . . . . . Holly Hill, S. C.
JERRY F. BECK (3) . . . . . Alcolu, S. C.

TIMOTHY W. BECKNELL (3) . . . . . Seneca, S. C.
BELYNDA G. BECKWITH (2) . . . . . Greenville, S. C.
DEBRA A. BEDENBAUGH (2) . . . . . Prosperity, S. C.
MACKIE M. BEDENBAUGH (1) . . . . . Lexington, S. C.
YVONNE BEDENBAUGH (3) . . . . . Prosperity, S. C.
MICHAEL J. BEESE (3) . . . . . Avenel, N. J.

CHARLES T. BELL (2) . . . . . Williston, S. C.
DAVID C. BELL (3) . . . . . Williston, S. C.
DIANNE E. BELL (2) . . . . . Greenville, S. C.
JAMES C. BELL (2) . . . . . Greenville, S. C.
JOHN C. BELL (1) . . . . . Hartsville, S. C.
JOHN C. BELL (3) . . . . . Hartsville, S. C.

LINDA S. BELL (3) . . . . . Bradenton, Fla.
ROBERT M. BELL (1) . . . . . Spartanburg, S. C.
JERRY B. BELVE (3) . . . . . Union, S. C.
RHETT L. BENJAMIN, JR. (3) . . . . . Greenville, S. C.
EDDIE BENNETT (1) . . . . . St. George, S. C.
RICHARD D. BENNETT (1) . . . . . Kershaw, S. C.

WALLACE M. BENNETT, JR. (2) . . . . . Jacksonville, Fla.
DENISE L. BENSON (2) . . . . . .Florence, S. C.
GEORGE D. BENTON, JR. (3) . . . . . Georgetown, S. C.
WALTER E. BENTON (2) . . . . . Kingstree, S. C.
SABRINA BERKELEY (2) . . . . . Columbia, S. C.
BLAIR M. BERKLAND (3) . . . . . .Clinton, S. C.

SUSAN E. BERKLAND (1) . . . . . .Clinton, S. C.
JUDY C. BERNAT (3) . . . . . .Youngstown, N. Y.
DAVID A. BERRY (2) . . . . . Atlanta, Ga.
JAMES M. BERRY (3) . . . . . .Pelzer, S. C.
MARY W. BERRY (3) . . . . . .Clemson, S. C.
SPARTAN C. BERRY (2) . . . . . Inman, S. C.

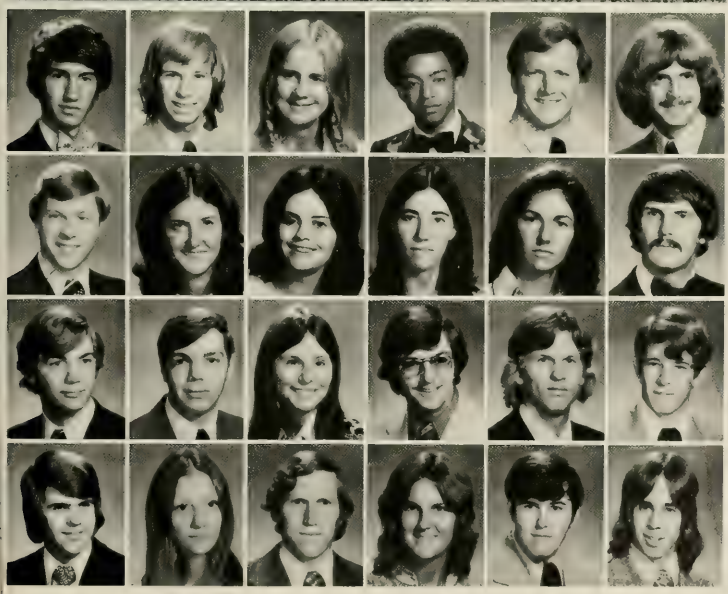

WILLIAM W. BERRY (1) . . . . . .Batesburg, S. C.
KENNETH M. BESSENT (3) . . . . . Spartanburg, S. C.
SUSAN H. BESSON (1) . . . . . .North Augusta, S. C.
BILLY W. BEST (1) . . . . . Beaver Heights, Md.
FRANK G. BETHEA (3) . . . . . Springfield, S. C.
FRED W. BETHEA (1) . . . . . Latta, S. C.

JOHN T. BETHEA (3) . . . . . McCall, S. C.
MARIE L. BETHEA (2) . . . . . Springfield, S. C.
SHANNON M. BETHEA (2) . . . . . Dillon, S. C.
BARBARA A. BEVIS (1) . . . . . .Clemson, S. C.
LINDA B. BEVIS (2) . . . . . .Clemson, S. C.
DAVID E. BIBB (3) . . . . . Oakway, S. C.

JOSEPH T. BIEDIGER (3) . . . . . .Greenville, S. C.
MICHAEL J. BIEDIGER (1) . . . . . .Greenville, S. C.
KIMBERLY V. BIRCHETT (2) . . . . . .Greer, S. C.
CURTIS A. BISHOP (2) . . . . . .Clinton, S. C.
GEORGE D. BISHOP (3) . . . . . .Myrtle Beach, S. C.
J. RUSTY BISHOP (1) . . . . . .Orangeburg, S. C.

JOHN R. BISHOP (2) . . . . . .Glendale, S. C.
SARA A. BISHOP (2) . . . . . Columbia, S. C.
RICHARD A. BISSETT (1) . . . . . Columbia, S. C.
NANCY BITTNER (1) . . . . . Fort Lauderdale, Fla.
CHARLES A. BLACK (1) . . . . . Silver Springs, Md.
ELMER R. BLACK, JR. (1) . . . . . Columbia, S. C.

HENRY E. BLACK (3) . . . . . Prosperity, S. C.
JAMES W. BLACK (1) . . . . . Elizabethton, Tenn.
JOHN K. BLACK (1) . . . . . Greenville, S. C.
JOSEPH B. BLACK, JR. (1) . . . . . Simpsonville, S. C.
RONALD K. BLACK (1) . . . . . Charleston, S. C.
STEVEN D. BLACK (1) . . . . . Georgetown, S. C.

TIMOTHY E. BLACK (1) . . . . . Waynesville, N. C.
BERNICE A. BLACKBURN (1) . . . . . Mt. Pleasant, S. C.
ALLEN N. BLACKMON (1) . . . . . Greenwood, S. C.
TERRY R. BACKSTON (2) . . . . . West Pelzer, S. C.
MARVIN B. BLACKWELL(2) . . . . . Spartanburg, S. C.
CATHERINE R. BLAIR (2) . . . . . Sharon, S. C.

KATHLEEN L. BLAIR (2) . . . . . Clemson, S. C.
KATRINA L. BLAIR (2) . . . . . Taylors, S. C.
S. CAROLYN BLAIR (3) . . . . . Fort Mill, S. C.
LINDA S. BLANCK (2) . . . . . Greenville, S. C.
CHARLES F. BLANKENSHIP (3) . . . . . Greenville, S. C.
PAMELA M. BLANTON (2) . . . . . Greenville, S. C.

TERRY M. BLINN (1) . . . . . Columbus, N. J.
CATHERINE L. BLISS (1) . . . . . Pinopolis, S. C.
LAURA D. BLODGETT (1) . . . . . Walhalla, S. C.
MARTHA BODIE (3) . . . . . Batesburg, S. C.
CYNTHIA A. BOEKE (3) . . . . . Huntington, N. Y.
JOHN E. BOGARDUS, JR. (3) . . . . . Canastota, N. Y.

HAROLD J. BOGER (1) . . . . . Marion, S. C.
TASHA D. BOGGESS (2) . . . . . Greenville, S. C.
JAMES M. BOGGS (1) . . . . . Central, S. C.
ANNA R. BOLAND (2) . . . . . Lexington, S. C.
JOHN BOLCHOZ (1) . . . . . Charleston, S. C.
KENNETH O. BOLIN (3) . . . . . Orangeburg, S. C.

ROBERT F. BOLUBASZ (1) . . . . . Elizabeth, Pa.
WENDY S. BOND (3) . . . . . Potomac, Md.
ELIZABETH A. BONNER (1) . . . . . Charleston, S. C.
DANIEL L. BONNETTE (2) . . . . . Sumter, S. C.
SUSAN B. BOOKER (3) . . . . . Clemson, S. C.
JANE T. BOSTICK (2) . . . . . Cayce, S. C.

REBECCA A. BOSTICK (2) . . . . . Pamplico, S. C.
JESSICA E. BOSWELL (2) . . . . . Saluda, S. C.
JOSEPH F. BOSWELL (3) . . . . . Lake City, S. C.
BARRY G. BOUCHILLON (1) . . . . . Piedmont, S. C.
KEITH M. BOUKNIGHT (1) . . . . . Clinton, S. C.
LEONARD R. BOUKNIGHT (2) . . . . . Irmo, S. C.

PAUL R. BOUKNIGHT (1) . . . . . Irmo, S. C.
RONALD A. BOUKNIGHT (1) . . . . . New Providence, N. J.
KITTY S. BOULWARE (3) . . . . . Belton, S. C.
THOMAS B. BOWDEN, JR. (3) . . . . . North Augusta, S. C.
ROBERT A. BOWEN (1) . . . . . Macon, Ga.
ROBERT L. BOWEN (2) . . . . . Central, S. C.

SHERRY L. BOWEN (1) . . . . . Haines City, Fla.
STEVEN R. BOWEN (3) . . . . . Easley, S. C.
JEFFERY T. BOWERS (3) . . . . . San Antonio, Tex.
ROSE M. BOWERS (1) . . . . . Bowman, S. C.
W. KNIGHT BOWERS (3) . . . . . Brunson, S. C.
JAMES C. BOWIE (3) . . . . . Easley, S. C.

HOWARD G. BOWLES (2) . . . . . Columbia, S. C.
ARTHUR A. BOWMAN (3) . . . . . Greenville, S. C.
CHEVES L. BOYCE (3) . . . . . Greenwood, S. C.
EDWARD G. BOYD (3) . . . . . Loris, S. C.
CRAIG M. BOYLES (3) . . . . . Central, S. C.
DEBORAH R. BOYLES (1) . . . . . Columbia, S. C.

LYCIA A. BOYLES (1) . . . . . Central, S. C.
RICHARD L. BOYLESTON (2) . . . . . Williston, S. C.
JOHN C. BOYS (2) . . . . . Winnsboro, S. C.
BEVERLY R. BOZARD (3) . . . . . Orangeburg, S. C.
CHARLTON D. BOZARD (2) . . . . . Orangeburg, S. C.
JONNETTE K. BRACKETT (3) . . . . . Pageland, S. C.

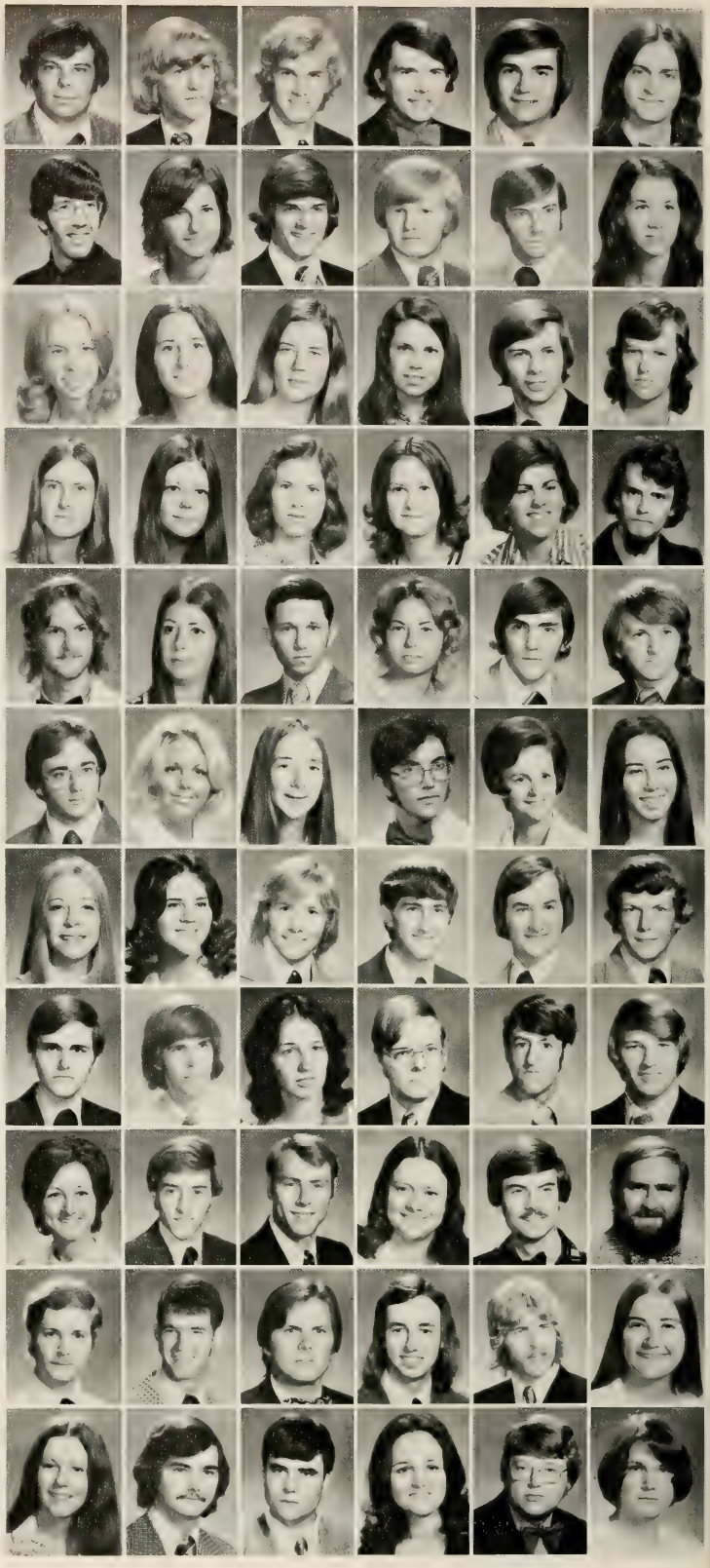

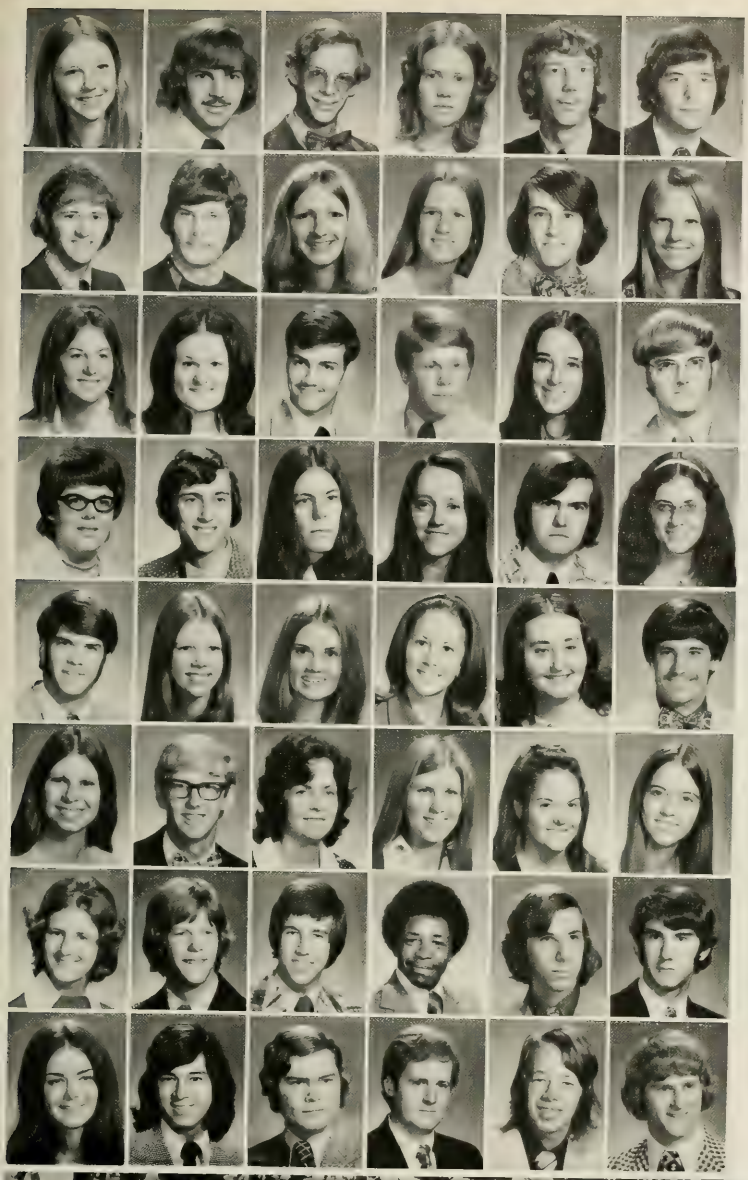

DEBORAH J. BRADLEY (3) . . . . . Columbia, S. C.
SIDNEY A. BRADY (2) . . . . . St. Matthews, S. C.
KIRK A. BRAGUE (2) . . . . . Orlando, Fla.
CYNTHIA A. BRAMLETT (1) . . . . . Orangeburg, S. C.
ROBERT W. BRANCH (2) . . . . . McConnells, S. C.
RICKY L. BRANHAM (2) . . . . . Lugoff, S. C.

JOE T. BRANYON (2) . . . . . Honea Path, S. C.
THOMAS F. BRAWNER (1) . . . . . Edgefield, S. C.
LAURALYN A. BREADS (2) . . . . . Panama City, Fla.
CATHERINE D. BREAZEALE (3) . . . . Westminster, S. C.
RICHARD H. BREAZEALE (3) . . . . . Anderson, S. C.
BARBARA A. BREHM (1) . . . . . South Duxbury, Mass.

SUSAN E. BREHM (3) . . . . . South Duxbury, Mass.
SUSAN E. BRENDELL (2) . . . . . Aiken, S. C.
DAVID R. BRETT (1) . . . . . Taylors, S. C.
DENNIS L. BREWER (1) . . . . . Easley, S. C.
JANET S. BREWER (2) . . . . . Cayce, S. C.
JOHN D. BRIDGES (3) . . . . . Clemson, S. C.

REBECCA W. BRIDGES (3) . . . . . Easley, S. C.
DAVID G. BROADWELL (2) . . . . . Starr, S. C.
JACK G. BROCK, JR. (2) . . . . . Easley, S. C.
KATHERINE L. BROCK (2) . . . . . Chesterfield, S. C.
KENNETH W. BROCK (1) . . . . . Cheraw, S. C.
MYRIAL M. BROCK (1) . . . . . Woodbine, Ga.

WILLIAM R. BROCK (1) . . . . . Columbia, S. C.
MARY L. BROCKENBROUGH (2) . . . . . Greenwood, S. C.
DEBBIE A. BROCKMAN (3) . . . . . Seneca, S. C.
LAWANDA L. BROGDEN (2) . . . . . Columbia, S. C.
KAREN E. BROOKS (2) . . . . . Rock Hill, S. C.
MICHAEL L. BROOM (1) . . . . . Fort Mill, S. C.

LILY BROOM (1) . . . . . Winnsboro, S. C.
WILLIAM R. BROOME (1) . . . . . Mt. Holly, N. C.
ALMA T. BROWN (2) . . . . . Greenville, S. C.
DEBORAH L. BROWN (2) . . . . . Dillon, S. C.
ELIZA R. BROWN (3) . . . . . Kingsport, Tenn.
ELIZABETH A. BROWN (3) . . . . . Easley, S. C.

ELIZABETH A. BROWN (1) . . . . . Chesnee, S. C.
HENRY E. BROWN (1) . . . . . Columbia, S. C.
JEFFREY B. BROWN (1) . . . . . Wilton, Conn.
JOHN W. BROWN (1) . . . . . Bennettsville, S. C.
KENNETH G. BROWN (2) . . . . . Annandale, Va.
KENNETH H. BROWN (3) . . . . . Louisville, Ga.

MARGARET M. BROWN (1) . . . . . Vero Beach, Fla.
MAXCY P. BROWN, JR. (3) . . . . . Columbia, S. C.
RICHARD B. BROWN (2) . . . . . Charleston, S. C.
STEVEN C. BROWN (3) . . . . . Spartanburg, S. C.
STEVEN D. BROWN (2) . . . . . Hanahan, S. C.
STEWART O. BROWN, III (2) . . . . . Royston, Ga.

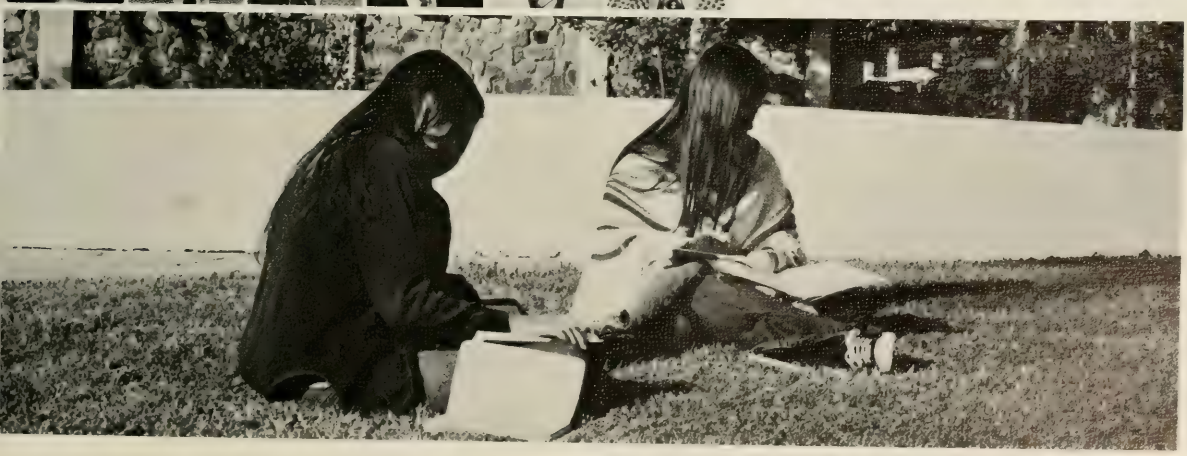

SUSAN M. BROWN (1) . . . . . .Hemingway, S. C.
WAYNE W. BROWN (1) . . . . . .Greenville, S. C.
WILLIAM L. BROWN (2) . . . . . .Greenville, S. C.
BRENDA M. BROWNING (1) . . . . . Columbia, S. C.
KENNETH S. BROWNLEE (3) . . . . . Donalds, S. C.
MELINDA A. BROWNLOW (1) . . . . . .Pittsburgh, Pa.

JAMES B. BROYLES (3) . . . . . Columbia, S. C.
MARY E. BROYLES (2) . . . . . Columbia, S. C.
JANICE C. BRUCE (1) . . . . . Anderson, S. C.
SAMUEL R. BRUCE, JR. (2) . . . . . Charleston, S. C.
EVELYN K. BRUMBACH (2) . . . . . Gaffney, S. C.
FREDERICK S. BRUNDICK (1) . . . . . .Abingdon, Md.

EMILY S. BRYAN (2) . . . . . Ninety Six, S. C.
JOHN R. BRYAN (3) . . . . . .Newberry, S. C.
LARRY R. BRYANT (3) . . . . . .Clemson, S. C.
ROGER W. BRYANT (1) . . . . . Batesburg, S. C.
WILLIAM D. BRYANT (1) . . . . . .Orangeburg, S. C.
JUDITH H. BRYSON (3) . . . . . .West Union, S. C.

ROGER BRYSON (1) . . . . . Westminster, S. C.
THOMAS J. BRYSON, JR. (1) . . . . . .Greenwood, S. C.
CATHERINE I. BUCHAN (1) . . . . . .Florence, S. C.
THOMAS S. BUCHANAN (2) . . . . . .Greenville, S. C.
VICTOR A. BULL (2) . . . . . Summerville, S. C.
CHARLES E. BUNDICK (1) . . . . . .Cayce, S. C.

JOHN W. BUNNING (2) . . . . . .Greenville, S. C.
PEGGY J. BURDETTE (2) . . . . . Anderson, S. C.
WILLIAM P. BURDETTE (1) . . . . . .Greenville, S. C.
MARY G. BURGESS (2) . . . . . .Pelzer, S. C.
STEVEN W. BURGESS (1) . . . . . Columbia, S. C.
KIMBERLEE A. BURHAM (2) . . . . . Spartanburg, S. C.

PAUL J. BURKE (1) . . . . . .Seneca, N. Y.
ROBERT L. BURN (1) . . . . . Charleston, S. C.
CHERYL J. BURNETT (2) . . . . . .Greenville, S. C.
MIKE L. BURNETT (1) . . . . . .Greenville, S. C.
DAVID T. BURNS (2) . . . . . .Clemson, S. C.
RICHARD M. BURNS (1) . . . . . Moorestown, N. J.

LORANN G. BURRELL (3) . . . . . Seneca, S. C.
CYNTHIA L. BURRIS (1) . . . . . .Edgemoor, S. C.
JOSEPH P. BUSBY (3) . . . . . Rock Hill, S. C.
ROSEMARY BUSH (2) . . . . . Easley, S. C.
DENNIS BUTHMANN (1) . . . . . .Hopewell Junction, N. Y.
PIERCE D. BUTLER (2) . . . . . Columbia, S. C.

RAYMOND W. BUTLER (1) . . . . . Blacksburg, S. C.
THOMAS H. BUTLER (2) . . . . . .Edisto Island, S. C.
J. DALE BUTTERWORTH (3) . . . . . Ft. Lauderdale, Fla.
ROGER S. BUTTON (1) . . . . . Charleston, S. C.
MARTHA A. BUZHARDT (3) . . . . . .Greenwood, S. C.
BETSY A. BYARS (3) . . . . . .Morgantown, W. Va.

ROSE M. BYNUM (1) . . . . . .Mountain Rest, S. C.
ALAN K. BYRD (1) . . . . . Rock Hill, S. C.
CHARLES BYRD (2) . . . . . Gray Court, S. C.
ORINDA J. BYRD (1) . . . . . .Society Hill, S. C.
RHONDA K. BYRD (3) . . . . . .Society Hill, S. C.
RICHARD R. BYRD (1) . . . . . Camden, S. C.

ROBERT A. BYRD (3) . . . . . Charleston, S. C.
WANDA S. BYRD (3) . . . . . .Society Hill, S. C.
HAROLD D. CABINESS (2) . . . . . .Hanahan, S. C.
KENNETH M. CADDELL (1) . . . . . .Bonneau, S. C.
SANDRA L. CADDELL (1) . . . . . Belvedere, S. C.
ANITA M. CAGGIANO (3) . . . . . .Cowpens, S. C.

ANTOINETTE CAGGIANO (3) . . . . . .Cowpens, S. C.
CAROLYN CAIN (3) . . . . . .Aiken, S. C.
GLENN E. CAIN (3) . . . . . .Orangeburg, S. C.
GARY F. CALDWELL (2) . . . . . Charleston, S. C.
JULIA M. CALDWELL (3) . . . . . Belton, S. C.
ROBERT P. CALDWELL (3) . . . . . Anderson, S. C.

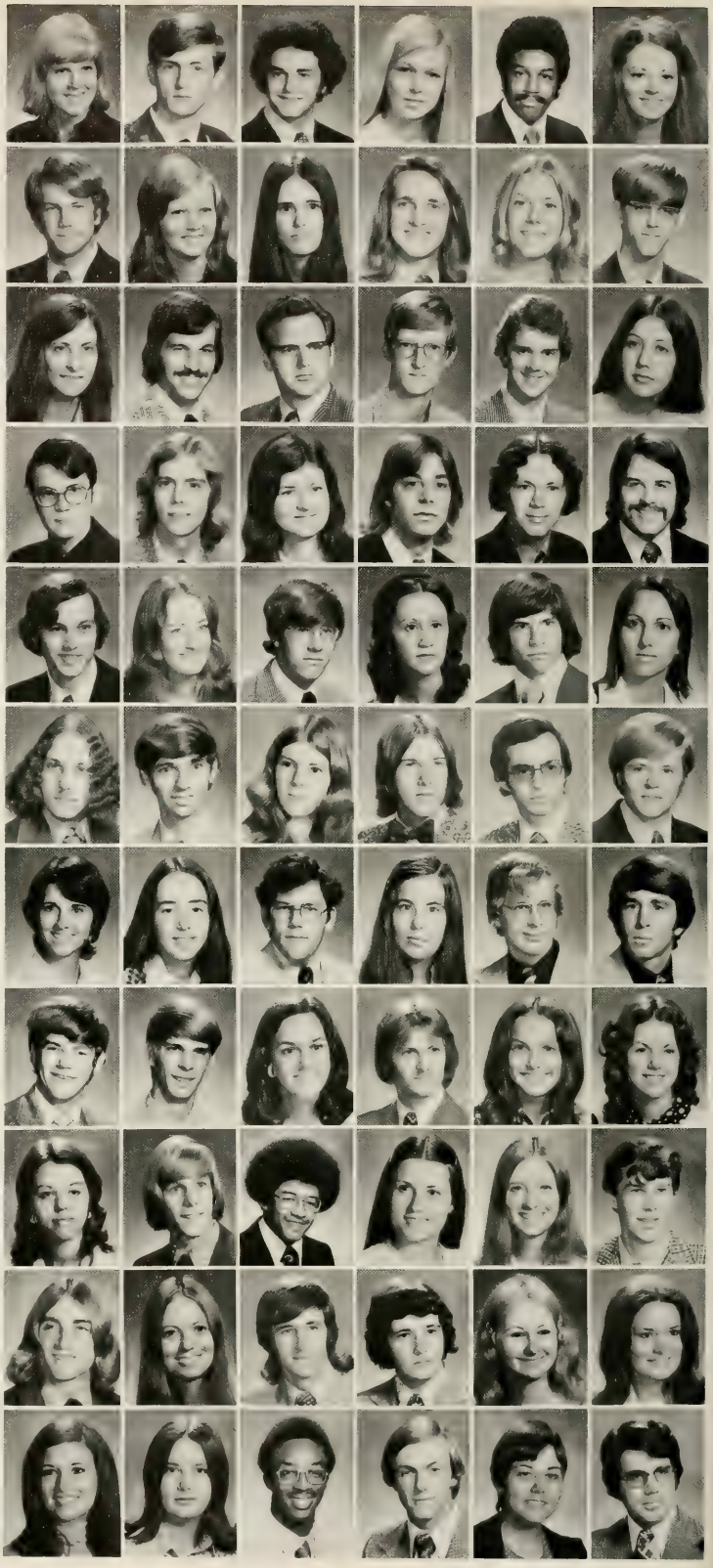

MICHAEL A. CALHOUN (3) . . . . . Greenwood, S. C.
JULIE A. CALK (2) . . . . . Camden, S. C.
GARY W. CALLICOTT (3) . . . . . Ninety Six, S. C.
MELISSA W. CAMERON (3) . . . . . Sumter, S. C.
CLAUDE E. CAMPBELL (2) . . . . . Anderson, S. C.
DANA P. CAMPBELL (2) . . . . . Rock Hill, S. C.

ELAINE CAMPBELL (1) . . . . . Whitmire, S. C.
MARY L. CAMPBELL (1) . . . . . Honea Path, S. C.
RALPH H. CAMPBELL (1) . . . . . Hartsville, S. C.
SHAWN A. CAMPBELL (1) . . . . . Orangeburg, S. C.
TROY J. CAMPBELL (2) . . . . . Greenville, S. C.
PATRICIA L. CANINCIA (3) . . . . . Greenville, S. C.

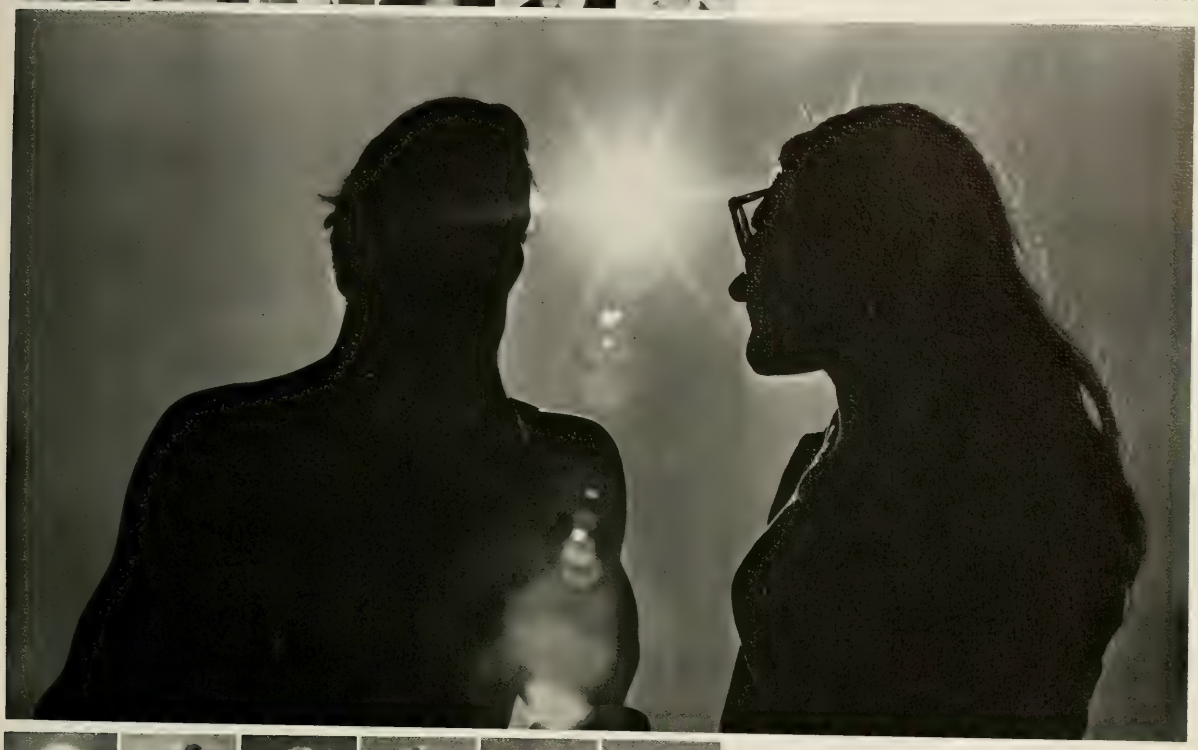

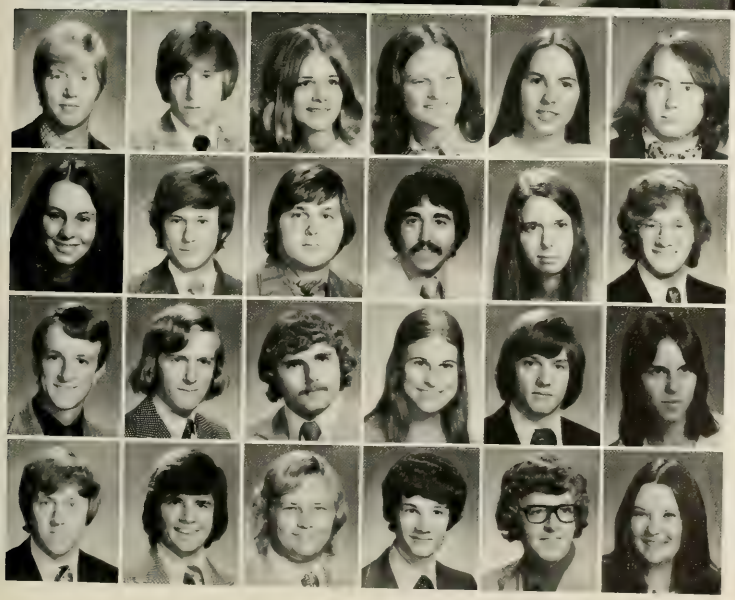

CLIFFORD D. CANNON (2) . . . . . Florence, S. C.
ROBERT E. CANNON (1) . . . . . Orangeburg, S. C.
HELEN C. CANTEY (2) . . . . . Mt. Pleasant, S. C.
CATHERINE E. CANTRELL (3) . . . . . Seneca, S. C.
KAREN L. CANTRELL (1) . . . . . Greenville, S. C.
LORING K. CAPPS (3) . . . . . Easley, S. C.

MARJORIE T. CAPPS (1) . . . . . Marietta, S. C.
JORGE E. CAPUTI (3) . . . . . Colombia, S. America
LOUIS A. CARANNANTE (3) . . . . . Pensacola, Fla.
DENNIS A. CARDILLO (2) . . . . . Bellmawr, N. J.
PAMELA V. CAREY (1) . . . . . Spartanburg, S. C.
RANDY J. CARLSON (3) . . . . . Woodbridge, Va.

CHARLES F. CARMICHAEL (1) . . . . . Dillon, S. C.
ROBERT W. CARNEAL (1) . . . . . Sumter, S. C.
RICKY G. CARNELL (2) . . . . . Winnsboro, S. C.
PAM CAROTHERS (1) . . . . . Aiken, S. C.
ELAM C. CARR (1) . . . . . Dillon, S. C.
JO A. CARRIE (1) . . . . . Savannah, Ga.

JIMMY CARROLL (1) . . . . . Columbia, S. C.
ROBERT B. CARROLL (1) . . . . . Piedmont, S. C.
WILLIAM F. CARSON (2) . . . . . Livingston, S. C.
GARY L. CARTEE (2) . . . . . Liberty, S. C.
BRENT W. CARTER (1) . . . . . Greenwood, S. C.
NANCY E. CARTER (3) . . . . . Charleston, S. C.

SUSAN C. CARTER (1) . . . . . Macon, Ga.
ELLENDER CARY (2) . . . . . Springfield, Va.
ROSS A. CARY (1) . . . . . Leesville, S. C.
DEBORAH J. CASH (1) . . . . . Gaffney, S. C.
JANET L. CASH (2) . . . . . Gaffney, S. C.
SARA F. CASKEY (1) . . . . . Lancaster, S. C.

SANDRA L. CASSELL (1) . . . . . Pickens, S. C.
SHERRY L. CASSELL (2) . . . . . Greenville, S. C.
RICHARD B. CASTLES (1) . . . . . Winnsboro, S. C.
ROBERT L. CASTLES (2) . . . . . Columbia, S. C.
RUFUS S. CATHEART (1) . . . . . Columbia, S. C.
PATRICIA CATINGTON (1) . . . . . Sumter, S. C.

CHARLES D. CATLIN (3) . . . . . Derwood, Md.
NANCY E. CATOE (3) . . . . . Lugoff, S. C.
MICHAEL R. CAUBLE (3) . . . . . Asheville, N. C.
ILA C. CAUGHMAN (1) . . . . . Columbia, S. C.
W. BRUCE CAUGHMAN (1) . . . . . Leesville, S. C.
WILLIAM M. CAUGHMAN (1) . . . . . Leesville, S. C.

WYATT F. CAUGHMAN (2) . . . . . Columbia, S. C.
CANDY S. CAUTHEN (2) . . . . . Lancaster, S. C.
WILLIAM S. CAWOOOD (2) . . . . . Augusta, Ga.
JOHN T. CELY (2) . . . . . Williston, S. C.
VICKIE K. CENTER (2) . . . . . Greenville, S. C.
SKIPP CHABEK (3) . . . . . Anderson, S. C.

STEPHEN R. CHABEK (1) . . . . . Anderson, S. C.
CATHERINE B. CHALGREN (2) . . . . . Columbia, S. C.
JOE B. CHAMBERS (1) . . . . . Beaufort, S. C.
DANIEL W. CHAMBLEE (3) . . . . . Greenville, S. C.
LINDA L. CHAMBLEE (2) . . . . . Greenville, S. C.
WILLIAM E. CHAPLIN (3) . . . . . Columbia, S. C.

CAROLINE CHAPMAN (3) . . . . . Newberry, S. C.
ELIZABETH B. CHAPMAN (2) . . . . . Spartanburg, S. C.
GEORGE H. CHAPMAN (1) . . . . . Anderson, S. C.
JUNE M. CHAPMAN (2) . . . . . Belton, S. C.
K. GAIL CHAPPELEAR (3) . . . . . Greenville, S. C.
JIMMIE L. CHAPPELL (3) . . . . . Seneca, S. C.

DONNA M. CHARETTE (1) . . . . . Easthampton, Mass.
JOHN K. CHARLES (3) . . . . . Florence, S. C.
DEBORAH A. CHARPING (3) . . . . . Anderson, S. C.
LONA-RAE CHASTAIN (3) . . . . . Sumter, S. C.
NANCY A. CHASTAIN (3) . . . . . Mauldin, S. C.
HENRIETTA S. CHEATHAM (2) . . . . . Greenville, S. C.

ANNA C. CHEEK (3) . . . . . Bowersville, S. C.
DIANE CHIARIELLO (1) . . . . . Taylors, S. C.
MARION CHIARIELLO (1) . . . . . Taylors, S. C.
SCOTT S. CHINERY (1) . . . . . Allentown, Pa.
LOUIN D. CHINNES (1) . . . . . North Charleston, S. C.
JILL L. CHISHOLM (1) . . . . . Ft. Lauderdale, Fla.

RONALD E. CHITTY (3) . . . . . St. George, S. C.
CARYL S. CHLAN (1) . . . . . Bethesda, Md.
GEORGE W. CHRISTIAN (1) . . . . . Simpsonville, S. C.
SHELIA A. CISSON (2) . . . . . Easley, S. C.
JOHN F. CLARDY (1) . . . . . Loris, S. C.
CHRISTINE B. CLARK (2) . . . . . Mt. Pleasant, S. C.

DOUGLAS F. CLARK (3) . . . . . Isle of Palms, S. C.
HUSTON M. CLARK (2) . . . . . Cheraw, S. C.
JENNY C. CLARK (1) . . . . . Cayce, S. C.
KENNETH R. CLARK (3) . . . . . Greenville, S. C.
LAWRENCE L. CLARK, Jr. (3) . . . . . Savannah, Ga.
LEE A. CLARK (1) . . . . . Saline, Mi.

MARILYN R. CLARK (3) . . . . . Saluda, S. C.
MATTHEW I. CLARK (3) . . . . . New Marlboro, Mass.
RICHARD S. CLARK (1) . . . . . Chesterfield, S. C.
SAMMY P. CLARK (3) . . . . . Spartanburg, S. C.
DEBRA L. CLARKE (1) . . . . . Mauldin, S. C.
JUDY N. CLAYTOR (3) . . . . . Greenville, S. C.

PHILLIP A. CLAYTON (1) . . . . . Myrtle Beach, S. C.
CAROL A. CLELAND (1) . . . . . Westminster, S. C.
CHARLES W. CLEMENT (3) . . . . . Iva, S. C.
DEBRA A. CLEMENT (1) . . . . . Iva, S. C.
GEORGE W. CLEMENTS (1) . . . . . Spartanburg, S. C.
LILLIAN N. CLEVELAND (3) . . . . . Marietta, Ga.

WILLIAM D. CLEVELAND (2) . . . . . Anderson, S. C.
TERESA R. CLINE (3) . . . . . Gaffney, S. C.
ROGER B. CLINKSCALES (2) . . . . . Greenville, S. C.
BETSY L. CLORE (3) . . . . . Spartanburg, S. C.
H. MARET COBB (3) . . . . . Clemson, S. C.
RONNIE M. COBB (3) . . . . . Williamston, S. C.

SUSAN E. COBB (3) . . . . . Clemson, S. C.
DOUGLAS F. COFFEEN (2) . . . . . Clemson, S. C.
TOMMY COFFEY (1) . . . . . Columbia, S. C.
MICHAEL H. COGGINS (2) . . . . . Spartanburg, S. C.
ALEXANDER H. COHEN (2) . . . . . Darlington, S. C.
JOHN W. COKER (2) . . . . . Hartsville, S. C.

MICHAEL J. COLAVITA (3) . . . . . Lansdale, Pa.
RENEE C. COLE (1) . . . . . Warrenville, S. C.
ANN C. COLEMAN (3) . . . . . Summerton, S. C.
DAVID P. COLEMAN (1) . . . . . Saluda, S. C.
JAMES R. COLEMAN, JR. (2) . . . . . Florence, S. C.
JOHN F. COLEMAN (2) . . . . . Lake City, S. C.

JOSEPH W. COLEMAN (2) . . . . . Latta, S. C.
LYNDA R. COLEMAN (3) . . . . . Cheraw, S. C.
MICHAEL G. COLEMAN (2) . . . . . Saluda, S. C.
SANDRA L. COLEMAN (2) . . . . . Pamplico, S. C.
THOMAS H. COLEMAN (1) . . . . . Mountville, S. C.
DONALD K. COLEY (3) . . . . . Greenville, S. C.

DIANA L. COLGROVE (1) . . . . . .Taylors, S. C.
AUSTIN C. COLLINS (2) . . . . . Ninety Six, S. C.
CATHERINE F. COLLINS (2) . . . . . Spartanburg, S. C.
GAIE C. COLLINS (1) . . . . . .Greer, S. C.
JOHN D. COLLINS (2) . . . . . Columbia, S. C.
KAREN E. COLLINS (1) . . . . . Westminster, S. C.

MARIDAUN COLLINS (3) . . . . . .North Augusta, S. C.
PATRICK S. COLLINS (2) . . . . . .North Augusta, S. C.
RICKY N. COLLINS (3) . . . . . Charleston, S. C.
WALLACE A. COLLINS (3) . . . . . Columbia, S. C.
WILLIAM C. COLLINS (2) . . . . . Mauldin, S. C.
BARBARA G. COMAR (1) . . . . . .Aiken, S. C.

JOHN W. COMERFORD (2) . . . . . York, S. C.
SAMUEL E. CONNELL (1) . . . . . .Sumter, S. C.
MARIA E. CONNELLY (3) . . . . . Columbia, S. C.
MARY H. CONOLY (2) . . . . . .Clinton, S. C.
ANNE H. COOK (3) . . . . . Gray Court, S. C.
ANNETTE L. COOK (1) . . . . . Lake City, S. C.

HELEN A. COOK (1) . . . . . .Greenville, S. C.
MALCOLM B. COOK, JR. (2) . . . . . Laurens, S. C.
MICHAEL COOK (1) . . . . . Rock Hill, S. C.
MICHAEL R. COOK (2) . . . . . Anderson, S. C.
MURIEL D. COOK (2) . . . . . Blacksburg, S. C.
WILDA L. COOK (1) . . . . . .North, S. C.

CLAUDE M. COOLEY (1) . . . . . Townville, S. C.
WOODROW W. COOPER (2) . . . . . .Orangeburg, S. C.
DEMARICE COPELAN (3) . . . . . Abbeville, S. C.
AMY E. COPELAND (3) . . . . . Anderson, S. C.
ANN L. COPELAND (1) . . . . . .Clemson, S. C.
DEBRA A. COPELAND (2) . . . . . .Orangeburg, S. C.

THOMAS CORBIN (2) . . . . . .Avondale Estates, Ga.
LYNDA S. CORCORRAN (1) . . . . . Greenville, S. C.
PHYLLIS A. CORKER (2) . . . . . Signal Mt., Tenn.
ELIZABETH A. CORLEY (1) . . . . . Columbia, S. C.
LOU A. CORLEY (1) . . . . . Ninety Six, S. C.
MARK H. CORLEY (1) . . . . . McCormick, S. C.

ANN CORNWELL (2) . . . . . Charleston, S. C.
JACK R. CORPENING (3) . . . . . .Lenoir, N. C.
SHERI L. COSTA (1) . . . . . Charleston, S. C.
NANCY E. COTHRAN (3) . . . . . Laurens, S. C.
JAMES M. COTTINGHAM (2) . . . . . Dillon, S. C.
PHILIP F. COTTRELL (1) . . . . . .Hamilton, O.

BERYL M. COX (3) . . . . . Anderson, S. C.
CONNIE S. COX (1) . . . . . .Freehold, N. J.
CONSTANCE R. COX (2) . . . . . Naperville, Ill.
DENNIS P. COX (1) . . . . . Loris, S. C.
DIANA R. COX (1) . . . . . Spartanburg, S. C.
DONALD R. COX (3) . . . . . Anderson, S. C.

ELLEN J. COX (2) . . . . . Naperville, Ill.
JACK D. COX (2) . . . . . Rock Hill, S. C.
JAMES F. COX (3) . . . . . Rock Hill, S. C.
JAMES R. COX (3) . . . . . Anderson, S. C.
JESSE T. COX (1) . . . . . .Greenville, S. C.
JOHN N. COX (1) . . . . . Atlanta, Ga.

SANDRA G. COX (1) . . . . . Inman, S. C.
STEVE C. COX (1) . . . . . Lexington, Ky.
M. PERRIN COXE (3) . . . . . .Greer, S. C.
MILTON J. CRAFT (2) . . . . . .Taylors, S. C.
A. CATHERINE CRAIG (2) . . . . . .Pickens, S. C.
WILLIAM B. CRAIG (3) . . . . . MacDill AFB, Fla.

WILLIAM D. CRANFORD (2) . . . . . Rock Hill, S. C.
WANDA R. CRAPPS (1) . . . . . Conway, S. C.
CAROL M. CRAWFORD (2) . . . . . Spartanburg, S. C.
DEBORAH J. CRAWFORD (3) . . . . . .Pelzer, S. C.
DEBRA L. CRAWFORD (1) . . . . . .Aiken, S. C.
DIANNE G. CRAWFORD (1) . . . . . Seneca, S. C.

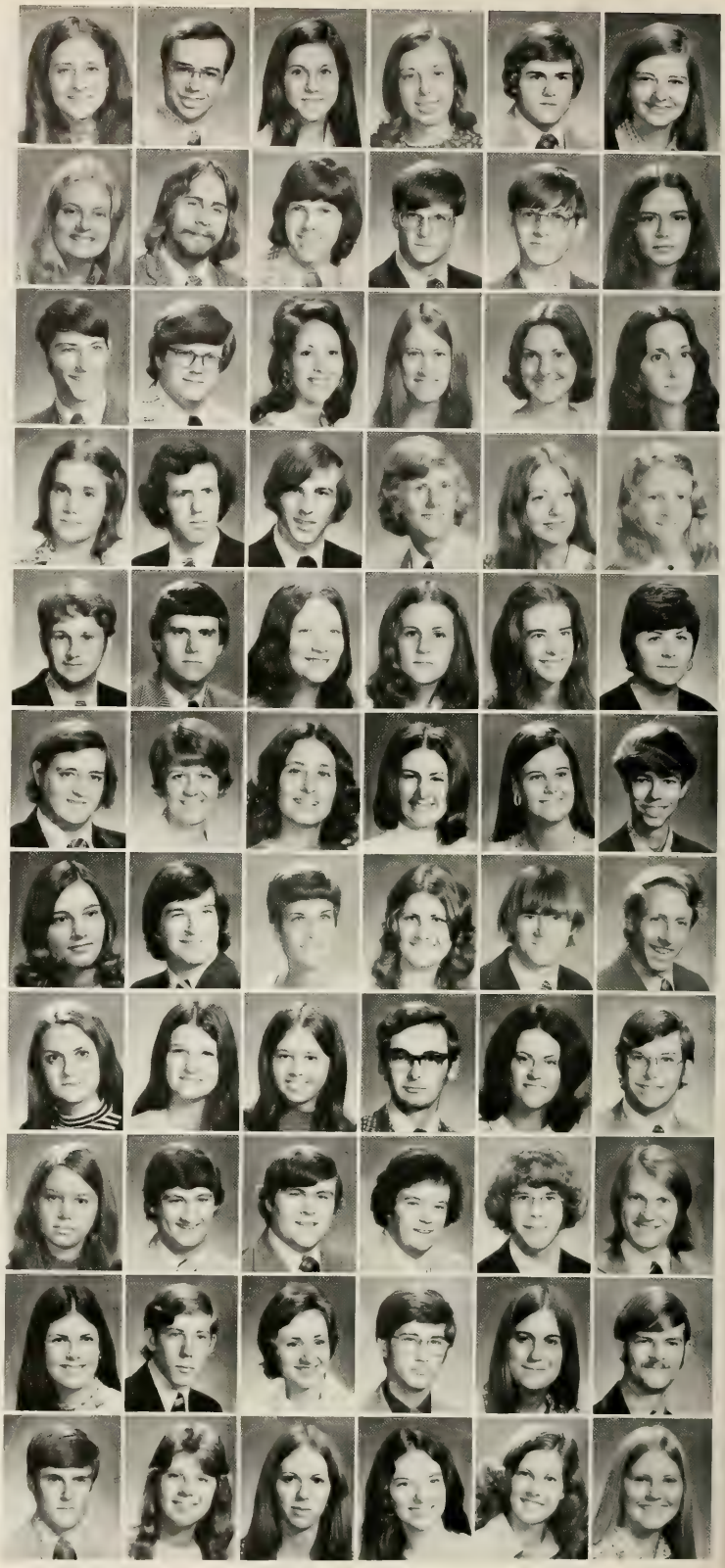

FREDERICK A. CRAWFORD (2) . . . . . Hartsville, S. C.
KEITH CRAWFORD (2) . . . . . Greenville, S. C.
MATTHEW M. CRAWFORD (1) . . . . . Raleigh, N. C.
STUART W. CRAWLEY (2) . . . . . Greenville, S. C.
DAVID A. CREECH (1) . . . . . Spartanburg, S. C.
PATRICIA H. CREIGHTON (2) . . . . . Charleston, S. C.

JERRY A. CRIBB (3) . . . . . Clemson, S. C.
MARC L. CRIBB (1) . . . . . Hemingway, S. C.
REGINA A. CRIBB (2) . . . . . Georgetown, S. C.
HARRIET G. CRIM (3) . . . . . Sycamore, S. C.
JOHN C. CROFT (3) . . . . . Cloverville, S. C.
HARRY E. CROMER, JR. (2) . . . . . Newberry, S. C.

JOSEPH N. CROMER (2) . . . . . Spartanburg, S. C.
ROSE A. CROMER (1) . . . . . Spartanburg, S. C.
ELEANOR K. CROMWELL (3) . . . . . Graniteville, S. C.
ALFRED R. CROSSWELL (2) . . . . . Greenville, S. C.
TROYCE J. CRUMPTON (2) . . . . . Anderson, S. C.
VICTORIA A. CRUMRINE (2) . . . . . Anniston, O.

SALLIE E. CULBERTSON (2) . . . . . Holly Hill, S. C.
MARGARET A. CULLUM (1) . . . . . Monetta, S. C.
ROBERT B. CULP (1) . . . . . Greenwood, S. C.
WILLIAM L. CULP (1) . . . . . Rock Hill, S. C.
KATHERINE E. CUMMINGS (1) . . . . . Sumter, S. C.
JULIE CUNNINGHAM (2) . . . . . Aiken, S. C.

DEBRA A. CURETON (1) . . . . . Central, S. C.
CATHERINE CURTAN (1) . . . . . St. Augustine, Fla.
JAMES W. CURTIS, JR. (2) . . . . . Easley, S. C.
FRANCES R. CUTLER (2) . . . . . Ambler, Pa.
MICHAEL K. DACUS (2) . . . . . Greenville, S. C.
ROBERT E. DACUS (1) . . . . . Greenville, S. C.

JOSEPH J. DALLAS (2) . . . . . Levittown, Pa.
CRAIG C. DALRYMPLE (3) . . . . . Columbia, S. C.
MARTHA J. DALTON (3) . . . . . Seneca, S. C.
CLAYTON D. DANGERFIELD (2) . . Moncks Corner, S. C.
DOUGLAS M. DANGERFIELD (1) . . . . . Charleston, S. C.
CHARLES R. DANIELS (3) . . . . . Hanahan, S. C.

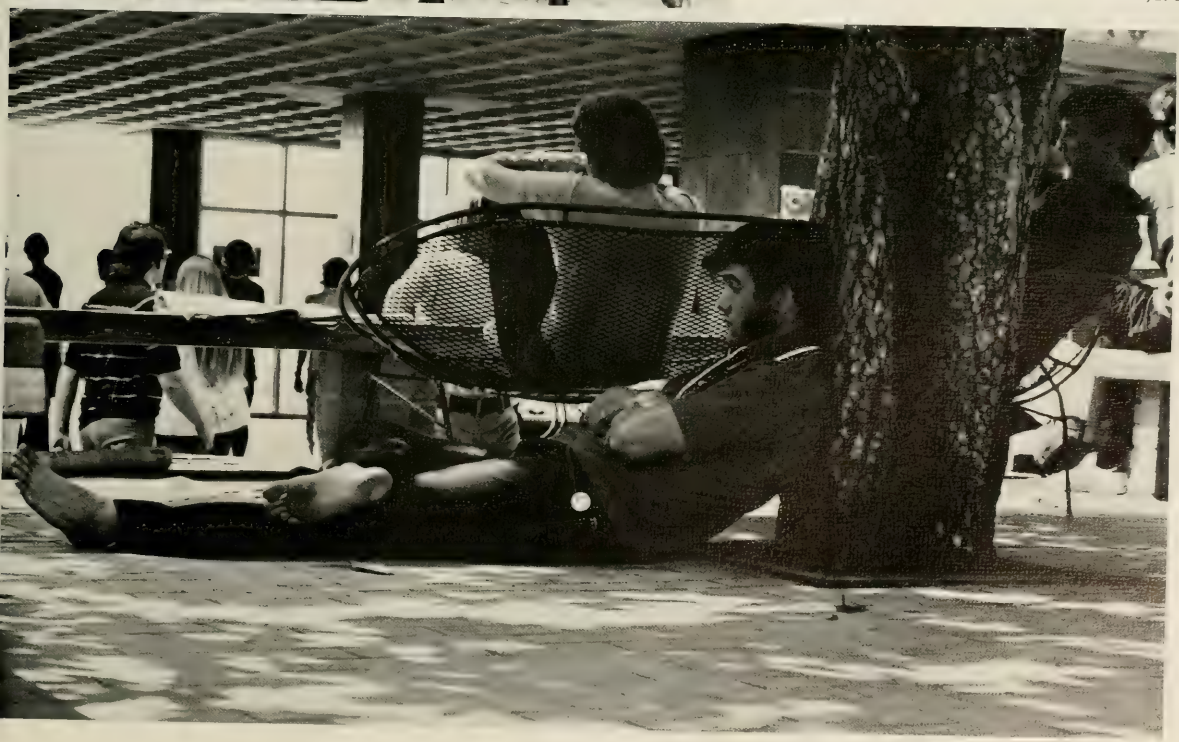

SYLVIA T. DANIELS (2) . . . . . Columbia, S. C.
GORDON D. DANNELLY (3) . . . . . Earhardt, S. C.
RICHARD W. DANNER (2) . . . . . Florence, S. C.
JOY E. DARLEY (2) . . . . . Cayce, S. C.
BARBARA L. DAVENPORT (2) . . . . . Greenville, S. C.
MICHAEL B. DAVENPORT (2) . . . . . Lake City, S. C.

JAMES B. DAVIDSON (1) . . . . . Lyman, S. C.
JAMES M. DAVIDSON (1) . . . . . Jackson, S. C.
JANICE D. DAVIDSON (3) . . . . . Spartanburg, S. C.
WILLIAM H. DAVIDSON (3) . . . . . Greer, S. C.
BRENDA D. DAVIS (2) . . . . . Simpsonville, S. C.
CHARLES M. DAVIS (2) . . . . . Charleston Heights, S. C.

CYNTHIA E. DAVIS (1) . . . . . Scotchplains, N. Y.
JACK W. DAVIS (3) . . . . . Bowman, S. C.
JOHN T. DAVIS (1) . . . . . Greenwood, S. C.
KATHLEEN R. DAVIS (3) . . . . . Winnsboro, S. C.
KATHRYN D. DAVIS (1) . . . . . Bowman, S. C.
KATHY DAVIS (2) . . . . . Greenville, S. C.

M. MICHELE DAVIS (3) . . . . . Columbia, S. C.
RACHEL L. DAVIS (1) . . . . . Manchester, Ga.
ROBERT K. DAVIS (3) . . . . . Walhalla, S. C.
ROBERT W. DAVIS (3) . . . . . Orangeburg, S. C.
SHERRY L. DAVIS (1) . . . . . Iva, S. C.
WANDA K. DAVIS (2) . . . . . Greenville, S. C.

WILL T. DAVIS (1) . . . . . Denmark, S. C.
VIRGINIA F. DAWS (3) . . . . . Dillon, S. C.
JAMES E. DAY (2) . . . . . North Charleston, S. C.
JUDITH E. DAY (1) . . . . . Greenville, S. C.
KATHLEEN R. DAYHOOD (3) . . . . . Greenville, S. C.
PEGGY DEADWYLER (2) . . . . . Atlanta, Ga.

JOHN F. DEAKIN (2) . . . . . Spartanburg, S. C.
FREDERICK F. DEAN, JR. (3) . . . . . Sumter, S. C.
ROBERT E. DEANE (1) . . . . . Easley, S. C.
LAWRENCE DEAS, JR. (2) . . . . . Camden, S. C.
MARY E. DEASE (3) . . . . . Plantersville, S. C.
THOMAS J. DEER (3) . . . . . Moore, S. C.

KEVIN J. DEGNAN (1) . . . . . Columbia, S. C.
MONICA DEHIHNS (1) . . . . . Columbia, S. C.
MICHAEL DEKONING (1) . . . . . Seneca, S. C.
LAWRENCE A. DELOACH, JR. (1) . . . Spartanburg, S. C.
MARY S. DELOACH (3) . . . . . Decatur, Ga.
MIRIAM D. DELOACH (3) . . . . . Easley, S. C.

SHARON E. DELOACH (1) . . . . . Hampton, S. C.
LOUIS B. DELOACHE (1) . . . . . Easley, S. C.
GLENN M. DEMARR (3) . . . . . Waldorf, Md.
HERBERT E. DEMART (1) . . . . . Severna Park, Md.
JOHN S. DEMOSTHENES (1) . . . . . Beaufort, S. C.
WILLIAM A. DENIBO (1) . . . . . Vienna, Va.

PATRICIA L. DENNIS (1) . . . . . Greenville, S. C.
WILLIAM L. DENNIS (1) . . . . . Columbia, S. C.
ERNEST G. DENNY (2) . . . . . Greer, S. C.
THOMAS G. DERHAM (1) . . . . . Haddonfield, N. J.
DAVID DERRICK (1) . . . . . Columbia, S. C.
DORIS A. DERRICK (2) . . . . . Columbia, S. C.

JESSICA A. DESANTIS (2) . . . . . Topton, Pa.
MICHAEL C. DEVOE (1) . . . . . Indianapolis, Ind.
ROBERT D. DEVORE (3) . . . . . Jackson, S. C.
LEWIS S. DEWBERRY (2) . . . . . Decatur, Ga.
CHRIS A. DEWITT (3) . . . . . Summerville, S. C.
CRAIG A. DEWITT (2) . . . . . Summerville, S. C.

HENRY L. DEWITT (2) . . . . . Cornelia, Ga.
MICHAEL A. DIAMOND (3) . . . . . Wantagh, N. Y.
KATHLEEN H. DIBBLE (3) . . . . . Columbia, S. C.
JOHN H. DICKINSON (1) . . . . . Bishopville, S. C.
LIL E. DICKINSON (2) . . . . . Bishopville, S. C.
CAROLE A. DIEHL (1) . . . . . Wilton, Conn.

J. NICHOLAS DIFFENBAUGH (2) . . . . . Shippensburg, Pa.
PHILLIP M. DILL (3) . . . . . Greenville, S. C.
PAMELA L. DILLARD (1) . . . . . Columbia, S. C.
RICHARD DILLARD (3) . . . . . Edgefield, S. C.
JO DIXON (1) . . . . . Conway, S. C.
RONNEY T. DOBBINS (2) . . . . . Sumter, S. C.

BILL B. DOBBINS (1) . . . . . Woodruff, S. C.
GEORGE W. DOBBINS (3) . . . . . Orangeburg, S. C.
MELISSA L. DOBBINS (1) . . . . . Orangeburg, S. C.
KENNETH C. DOBSON (1) . . . . . Walhalla, S. C.
MICHAEL F. DOHERTY (2) . . . . . Florence, S. C.
JUDITH A. DONEY (1) . . . . . Downers Grove, Ill.

JAMES M. DOOLITTLE (1) . . . . . Greenville, S. C.
VIRGINIA A. DOOLITTLE (3) . . . . . Greenville, S. C.
JEAN F. DORAN (2) . . . . . Stone Mountain, Ga.
GEORGE T. DORN (2) . . . . . McCormick, S. C.
SANDRA P. DORN (1) . . . . . McCormick, Ga.
LEWIS C. DOSHER (1) . . . . . Pelzer, S. C.

MARY L. DOSTER (3) . . . . . Lancaster, S. C.
BONNIE S. DOUBERLY (2) . . . . . Walhalla, S. C.
PATRICIA A. DOUGHTY (2) . . . . . Laurens, S. C.
CHRIS B. DOUGLAS, JR. (1) . . . . . Fort Mill, S. C.
EVERETT B. DOUGLAS (1) . . . . . Chesterfield, S. C.
STEVEN DOUGLAS (2) . . . . . Holly Hill, S. C.

LYNN DOVER (1) . . . . . Enoree, S. C.
DENISE M. DOZIER (1) . . . . . Conway, S. C.
MARK S. DRAEGER (1) . . . . . Greenwood, S. C.
CAROL A. DRAFTS (2) . . . . . Lexington, S. C.
BARRY G. DRAKE (2) . . . . . Mauldin, S. C.
DONNA M. DRAKE (1) . . . . . Greenville, S. C.

ROBERT S. DRAKE (2) . . . . . Anderson, S. C.
SANDRA J. DRAKE (2) . . . . . Anderson, S. C.
STANLEY E. DRAWDY (2) . . . . . Darlington, S. C.
NANCY E. DREHER (2) . . . . . Columbia, S. C.
LOUIS DRUCKER (1) . . . . . Kingstree, S. C.
DEBORAH DRUMMOND (2) . . . . . Spartanburg, S. C.

MARTHA G. DRUMMOND (1) ..... Spartanburg, S. C.
JAMES T. DUBOSE (2) ..... Greer, S. C.
JERRY DUBOSE (2) ..... Clemson, S. C.
MARY P. DUBOSE (2) ..... Gable, S. C.
ROBERT L. DUBOSE (3) ..... Seneca, S. C.
MARY L. DUCWORTH (3) ..... Belton, S. C.

BARBARA DUKE (1) ..... Manning, S. C.
HENRY M. DUKE, III (2) ..... Charleston, S. C.
JOEL M. DUKE, JR. (2) ..... St. Matthews, S. C.
DEBORAH B. DUKES (2) ..... Summerville, S. C.
KAREN E. DUMIT (2) ..... Greenville, S. C.
STEVE H. DUNAGAN (2) ..... Columbia, S. C.

C. MAXINE DUNCAN (2) ..... Clinton, S. C.
JAMES B. DUNCAN (1) ..... Martin, S. C.
PATRICIA A. DUNCAN (1) ..... Orlando, Fla.
PHILLIP M. DUNCAN (2) ..... Greenville, S. C.
PRISCILLA L. DUNCAN (3) ..... Anderson, S. C.
STEVEN S. DUNDON (1) ..... Cincinatti, O.

WAYNE B. DUNHAM (2) ..... Poughkeepsie, N. Y.
JULIE A. DUNLAP (3) ..... Pendleton, S. C.
MARTHA B. DUNLAP (1) ..... Greenwood, S. C.
GEORGE E. DUNN (3) ..... Greenville, S. C.
JAMES C. DUPRE (3) ..... Spartanburg, S. C.
JAMES H. DUPRE (3) ..... Charleston, S. C.

GEORGE C. DURANT (2) ..... Hemingway, S. C.
MARION D. DURHAM (3) ..... Greenville, S. C.
PAMELA S. DURHAM (2) ..... Greer, S. C.
TOMMY M. DYCHES (3) ..... Orangeburg, S. C.
REBECCA A. DYE (2) ..... Belton, S. C.
MARK G. DYKES (1) ..... Greer, S. C.

KEITH M. EADES (2) ..... Brevard, N. C.
GEORGE W. EARGLE (1) ..... Leesville, S. C.
JULIUS R. EARL, JR. (2) ..... Walhalla, S. C.
SUZANNE E. EARLE (1) ..... Walhalla, S. C
MICHAEL D. EASLER (2) ..... Spartanburg, S. C.
STEVEN A. EASLER (3) ..... Spartanburg, S. C.

DAVID S. EASLEY (3) ..... Dalton, Ga.
JAMES T. ECKERSON (1) ..... Chattanooga, Tenn.
WALTON L. ECTOR (1) ..... Charleston, S. C.
ALAN H. EDWARDS (1) ..... Conway, S. C.
CYNTHIA J. EDWARDS (1) ..... Greenville, S. C.
DOUGLAS M. EDWARDS (1) ..... Greenwood, S. C.

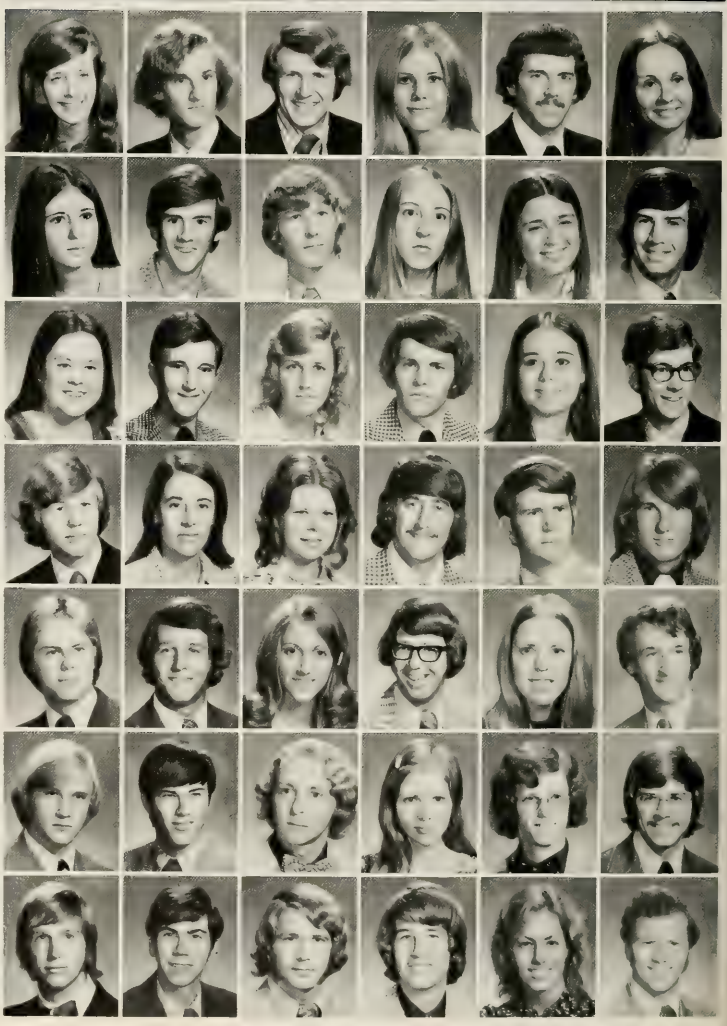

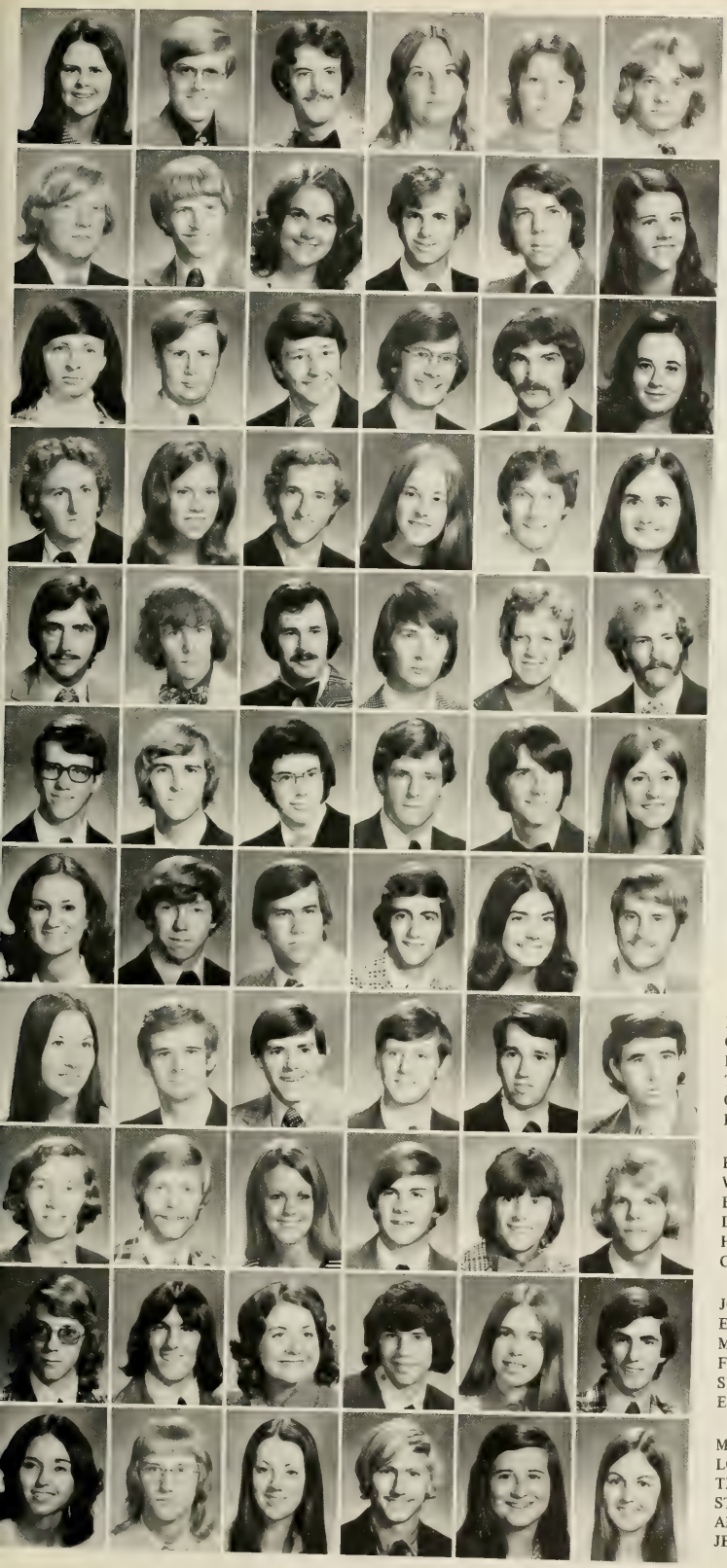

JO ANN EDWARDS (3) . . . . . Clemson, S. C.
LELLAN D. EDWARDS (1) . . . . . Johnston, S. C.
SAM J. EDWARDS, JR. (1) . . . . . North Augusta, S. C.
SUSAN L. EDWARDS (2) . . . . . Union, S. C.
SARAH B. EGGLESTON (3) . . . . . Columbia, S. C.
ALBERT L. EIDSON (1) . . . . . Johnston, S. C.

JOHN T. ELDER (2) . . . . . North Charleston, S. C.
ALBERT H. ELEAZER (1) . . . . . Williston, S. C.
BRIDGET M. ELEAZER (2) . . . . . Leesville, S. C.
PRINCE B. ELEAZER, III (1) . . . . . Leesville, S. C.
FRED D. ELLENBERG (2) . . . . . Greenwood, S. C.
SARESS ELLERBE (1) . . . . . Florence, S. C.

MITZI J. ELLINGTON (1) . . . . . La France, S. C.
CHARLES G. ELLIOTT (3) . . . . . Anderson, S. C.
WALTER H. ELLIOTT (1) . . . . . Summerville, S. C.
CHARLES E. ELLIS (1) . . . . . Ft. Mill, S. C.
WILLIAM C. ELLIS (3) . . . . . Abbeville, S. C.
SYDNA F. ELROD (2) . . . . . Greer, S. C.

FREDERICK H. ELVINGTON (1) . . . . . Laith, S. C.
REBECCA V. ELVINGTON (1) . . . . . Nichols, S. C.
DOUGLAS F. EMMERTHAL (2) . . . . . Trumbull, Conn.
LISA G. EMORY (2) . . . . . Oxon Hill, Md.
FRED F. ENGELHAUPT (1) . . . . . Baltimore, Md.
BERNICE R. ENGLISH (2) . . . . . Bishopville, S. C.

THOMAS L. EPPS (3) . . . . . North Charleston, S. C.
THOMAS W. EPPS (2) . . . . . Ft. Mill, S. C.
JOHN C. EPTING (2) . . . . . Newberry, S. C.
RANDOLPH B. EPTING (1) . . . . . Columbia, S. C.
MARGARET F. ERVIN (2) . . . . . Fort Mill, S. C.
GEORGE F. ESHER (3) . . . . . Blackwood Terrace, N. J.

WILLIAM R. EUBANKS (1) . . . . . Leesville, S. C.
FREDDIE G. EVANS (3) . . . . . Cowards, S. C.
JOHN W. EVANS, III (2) . . . . . North Charleston, S. C.
KEN C. EVANS (1) . . . . . Hartsville, S. C.
MARK J. EVANS (1) . . . . . Bridgeton, N. J.
TERRI E. EVANS (3) . . . . . Greenville, S. C.

RHETTA EVATT (3) . . . . . Seneca, S. C.
ROBERT F. EVERETT (1) . . . . . Sullivan's Island, S. C.
JULIAN H. FAIR (3) . . . . . St. Matthews, S. C.
KEITT H. FAIR (1) . . . . . St. Matthews, S. C.
CONSTANCE S. FAKOURY (1) . . . . . Barnwell, S. C.
ANDREW J. FALATOK (2) . . . . . Spartanburg, S. C.

KAREN A. FALLS (2) . . . . . York, S. C.
CHARLES W. FANT (3) . . . . . Anderson, S. C.
MARSHALL A. FANT (1) . . . . . Anderson, S. C.
TERRY R. FANT (3) . . . . . Union, S. C.
GARY J. FARKAS (3) . . . . . Westfield, N. J.
RALPH E. FARR (2) . . . . . Union, S. C.

RICHARD W. FARRELL (3) . . . . . Raleigh, N. C.
WALTER W. FARRELL (2) . . . . . Columbia, S. C.
BERTIE J. FAULK (2) . . . . . Chester, S. C.
DONALD B. FAULKNER (2) . . . . . Greenwood, S. C.
HUGH G. FAULKNER (1) . . . . . Kings Creek, S. C.
CHARLES W. FEEMSTER (2) . . . . . Clemson, S. C.

JOEL T. FELDER (1) . . . . . Columbia, S. C.
EDWARD A. FERN (2) . . . . . Piscataway, N. J.
MARIA H. FERNANDEZ (3) . . . . . Clemson, S. C.
FERNANDEZ-RAMON A. RUBIO (1) . . . . Greenville, S. C.
SUZANNE A. FERRON (3) . . . . . North Augusta, S. C.
EDWARD M. FEWELL (2) . . . . . York, S. C.

MARSHA M. FIELD (2) . . . . . Hanahan, S. C.
LOUIS H. FIELDS (1) . . . . . Chester, S. C.
TRICIA FIGENWALD (2) . . . . . Pearl River, N. Y.
STEPHEN R. FIGUEROA (2) . . . . . Rockville Centre, N. Y.
AMELIA L. FINLEY (1) . . . . . Mountville, S. C.
JEANNE M. FISHER (1) . . . . . Plantation, Fla.

SARAH L. FISCHER (3) . . . . . Wilton, Conn.
THOMAS F. FISKE (3) . . . . . .Baltimore, Md.
FRANK L. FITZSIMON, III (2) . . . . Hendersonville, N. C.
CAROLYN L. FLEMING (1) . . . . . Abbeville, S. C.
CATHERINE J. FLEMING (3) . . . . . .Sumter, S. C.
MICHAEL B. FLEMING (3) . . . . . New Cumberland, Pa.

CAROL C. FLETCHER (2) . . . . . Bennettsville, S. C.
ANN FLORY (1) . . . . . Cincinnati, O.
BONNIE K. FLOWERS (1) . . . . . Darlington, S. C.
CONNIE F. FLOWERS (1) . . . . . Darlington, S. C.
FRANK M. FLOWERS (1) . . . . . Darlington, S. C.
BEN D. FLOYD (2) . . . . . Bethune, S. C.

DONNA E. FLOYD (1) . . . . . Spartanburg, S. C.
JAMES H. FLOYD (1) . . . . . .Haggerstown, Md.
KEVIN C. FLOYD (3) . . . . . Lake City, S. C.
MARGARET L. FLOYD (2) . . . . . Dillon, S. C.
MARY F. FLOYD (1) . . . . . Columbia, S. C.
ROBERT H. FLOYD (1) . . . . . Dillon, S. C.

YANCY M. FLOYD (1) . . . . . Newberry, S. C.
LOIS A. FLYNN (2) . . . . . Camden, S. C.
GLENDA K. FOGLE (1) . . . . . Neeses, S. C.
LEGRANDE B. FOGLE (1) . . . . . Charleston, S. C.
ROY L. FOGLEMAN (3) . . . . . .Hanahan, S. C.
ANITA G. FORD (1) . . . . . .Greenwood, S. C.

CATHERINE N. FORD (3) . . . . . .Attleboro, Mass.
DAVID G. FORD (1) . . . . . .West Columbia, S. C.
DAVID P. FORD (3) . . . . . Great Falls, S. C.
SHERRY L. FORD (2) . . . . . Simpsonville, S. C.
CHERYL A. FOREST (1) . . . . . Simpsonville, S. C.
N. LYNN FORRESTER (2) . . . . . Piedmont, S. C.

ERNEST F. FORTNER (2) . . . . . Easley, S. C.
PHILLIP N. FOSS (3) . . . . . .Fort Mill, S. C.
CARROLL L. FOSTER (3) . . . . . .Mayo, S. C.
PAMELA C. FOSTER (1) . . . . . Columbia, S. C.
RICHARD P. FOSTER, JR. (2) . . . . . .Prosperity, S. C.
ROBERT R. FOSTER (1) . . . . . Anderson, S. C.

RAYMOND J. FOUGEROUSSE (3) . . . . . .Chester, S. C.
GEOFFREY F. FOUNTAIN (2) . . . . . Wilmington, Del.
DALE H. FOWLER (1) . . . . . Greenville, S. C.
JIMMY E. FOWLER (3) . . . . . Union, S. C.
JIMMIE R. FOWLER (2) . . . . . Anderson, S. C.
MARTHA FOWLER (1) . . . . . .Fort Mill, S. C.

PAMELA O. FOWLER (3) . . . . . Spartanburg, S. C.
PAUL E. FOWLER (1) . . . . . .Cheraw, S. C.
RAY W. FOWLER (1) . . . . . Anderson, S. C.
BARBARA G. FOX (1) . . . . . Hendersonville, N. C.
RICHARD A. FRAMPTON (3) . . . . .Massapequa Park, N. Y.
G. MICHAEL FRANCIS (3) . . . . . .Greenville, S. C.

SHEILA M. FRANCIS (1) . . . . . .Greenville, S. C.
ELIZABETH A. FRANKLIN (3) . . . . . Mauldin, S. C.
FREDERICK E. FRANKLIN (2) . . . . . Anderson, S. C.
MARGARET T. FRANKS (1) . . . . . Mauldin, S. C.
ROBERT P. FRANKS (3) . . . . . .Iva, S. C.
DAVID G. FRASER (3) . . . . . Jacksonville, Fla.

LINDA L. FRASHER (1) . . . . . .Greenville, S. C.
BARRI J. FRAZIER (1) . . . . . Winnsboro, S. C.
JUDY Y. FRAZIER (2) . . . . . Bennettsville, S. C.
ROBERT M. FRAZIER (1) . . . . . Travelers Rest, S. C.
CAMPBELL C. FREEMAN (2) . . . . . .Williston, S. C.
J. GIL FREEMAN (2) . . . . . Columbia, S. C.

ROBBIE A. FREEMAN (2) . . . . . .Greenville, S. C.
MANTON R. FRIERSON (3) . . . . . Columbia, S. C.
CHRISTEL R. FROST (1) . . . . . Walhalla, S. C.
GLENN W. FULLER, JR. (1) . . . . . Charleston, S. C.
JANE R. FULLER (1) . . . . . .Greenville, S. C.
FRED L. FULMER (1) . . . . . Newberry, S. C.

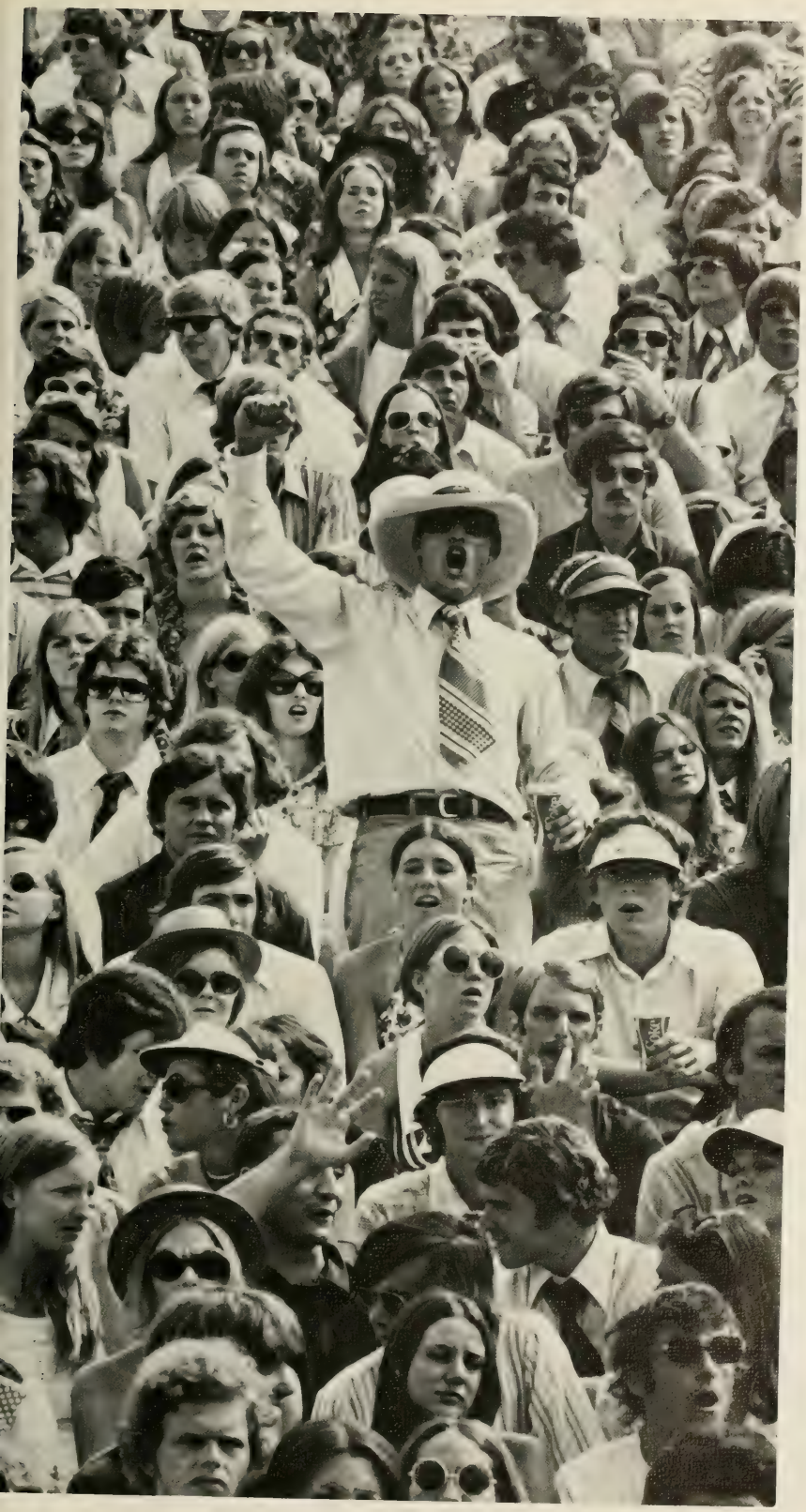

PRECIOUS O. FULMER (2) . . . . . Ballentine, S. C.
VALERIE J. FULMER (2) . . . . . Prosperity, S. C.
CAROL R. FUNCHESS (1) . . . . . Clemson, S. C.
BENJAMIN R. FUNDERBARK (1) . . . . . Lancaster, S. C.
WAYNE D. FUNDERBURG (3) . . . . . North Augusta, S. C.
JOHN R. FURMAN (3) . . . . . Greenville, S. C.

T. CHRIS FERQUERON (1) . . . . . McCormick, S. C.
ROBERT E. GABLE (1) . . . . . Columbia, S. C.
JACK M. GADDIS, JR. (3) . . . . . Mauldin, S. C.
ROBERT N. GADDY (3) . . . . . Latta, S. C.
MARGIE K. GAFFNEY (2) . . . . . Joanna, S. C.
CRAIG R. GAGNE (1) . . . . . Middlebury, Vt.

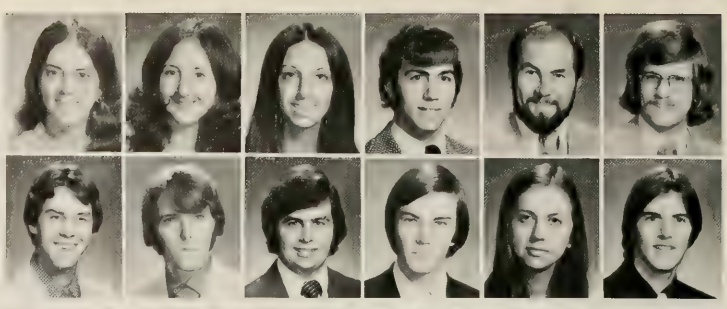

P. DAWN GAILEY (2) . . . . . Iva, S. C.
KEN M. GAILLARD (2) . . . . . Greenville, S. C.
HENRY P. GAINES, JR. (3) . . . . . Marble, N. C.
JEFFREY L. GALLAHER (3) . . . . . Newark, Del.
G. G. GALLOWAY (2) . . . . . Williamsburg, Va.
HARVEY P. GALLOWAY, III (3) . . . . . Florence, S. C.

DAVID F. GAMBLE (1) . . . . . Lane, S. C.
JANET D. GAMBRELL (1) . . . . . Honea Path, S. C.
SARA C. GAMBRELL (2) . . . . . Clemson, S. C.
ROBERT M. GANDY (1) . . . . . Chesterfield, S. C.
JOHN M. GARBER (1) . . . . . Camden, S. C.
CLAUDIA M. GARDNER (1) . . . . . Cayce, S. C.

JENNIFER J. GARDNER (1) . . . . . Greenwood, S. C.
MARSHALL L. GARLAND (3) . . . . . Hartsville, S. C.
MARJORIE J. GARNER (2) . . . . . Greenwood, S. C.
PATRICIA A. GARNER (3) . . . . . St. George, S. C.
JOE H. GARRAUX (1) . . . . . Greenville, S. C.
KATHIE Y. GARREN (1) . . . . . Clemson, S. C.

BRIAN D. GARRETT (3) . . . . . Charleston, S. C.
CLAIRE D. GARRETT (2) . . . . . Greer, S. C.
CLARA A. GARRETT (3) . . . . . Belton, S. C.
DANNY J. GARRETT (3) . . . . . Falls Church, Va.
EMILY C. GARRETT (1) . . . . . Belton, S. C.
LINDA G. GARRISON (1) . . . . . Sumter, S. C.

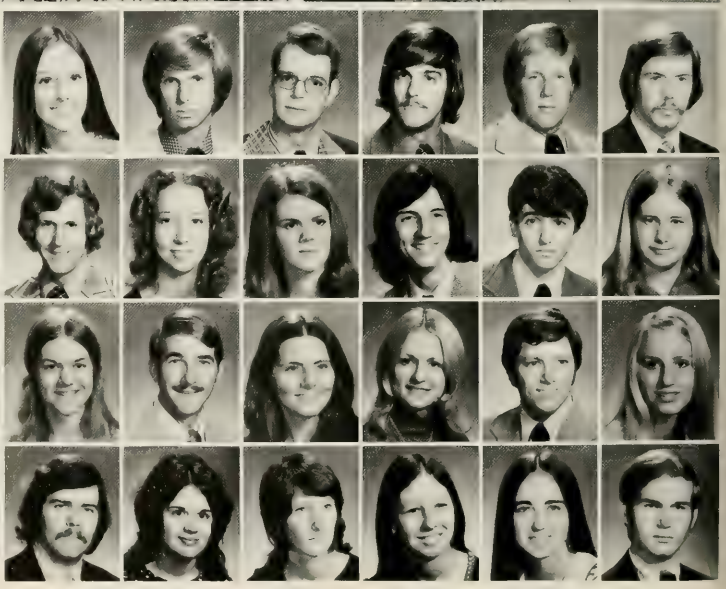

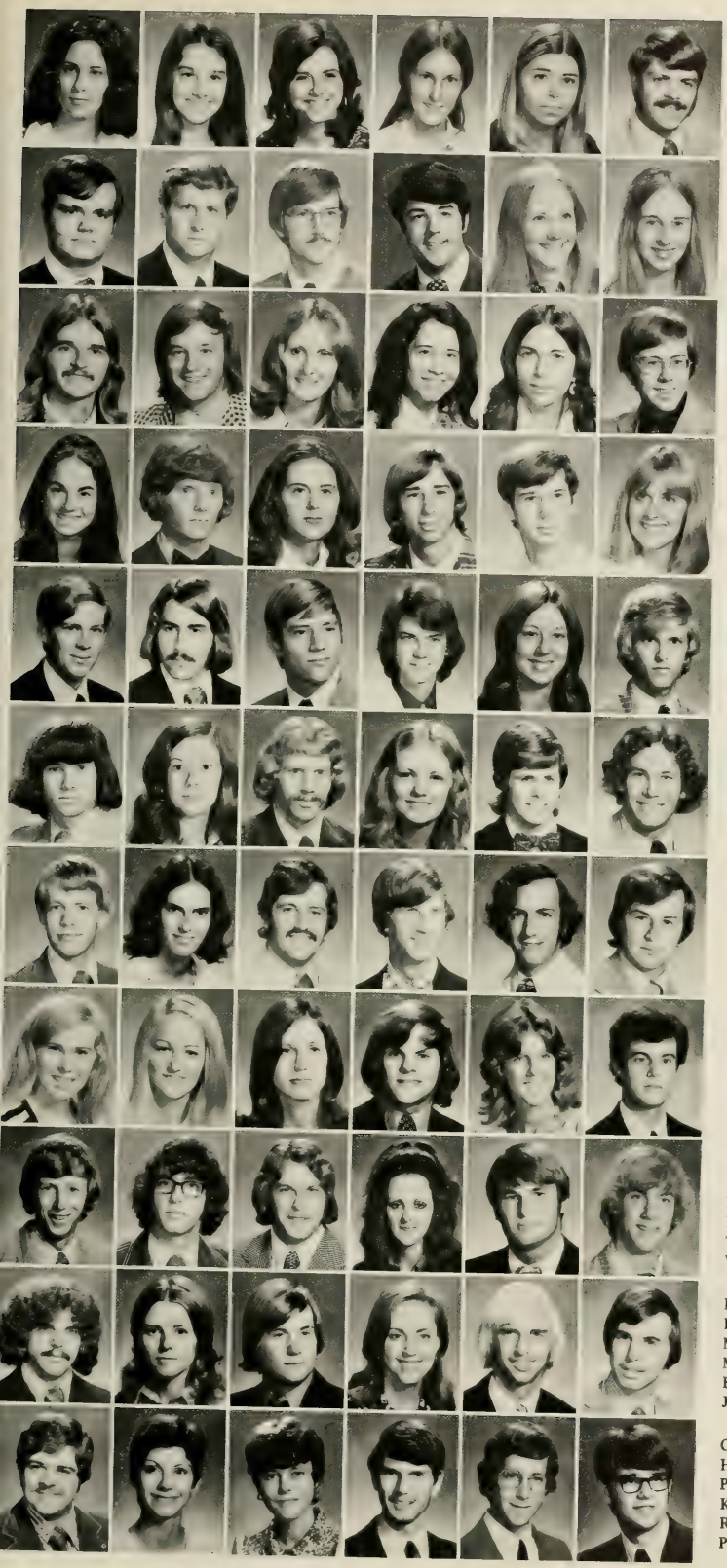

LINDA K. GARRISON (3) . . . . . Clemson, S. C.
SHERI E. GARRISON (2) . . . . . Florence, S. C.
HELEN D. GARVIN (2) . . . . . West Columbia, S. C.
MARILYN Y. GARVIN (1) . . . . . Aiken, S. C.
BOBBIE L. GARY (2) . . . . . Pensacola, Fla.
ALVA D. GASKIN, JR. (3) . . . . . Augusta, Ga.

WALTER A. GASKIN (3) . . . . . Orangeburg, S. C.
HARVEY N. GASTON (2) . . . . . Richburg, S. C.
ROGER A. GASTON (3) . . . . . Woodruff, S. C.
DAVID O. GATCH (3) . . . . . Orangeburg, S. C.
FRANCES D. GATES (1) . . . . . Bowman, S. C.
ALICE D. GAULT (2) . . . . . Belleveu, Wash.

CHARLES J. GEILFUSS (2) . . . . . Mt. Pleasant, S. C.
MICHAEL C. GELLER (1) . . . . . Colts Neck, N. J.
GWEN GEORGE (2) . . . . . Latta, S. C.
WENONAH K. GEORGE (2) . . . . . Rock Hill, S. C.
FAYE E. GEORGEO (3) . . . . . Mt. Pleasant, S. C.
JAMES D. GEPFORD (2) . . . . . Fanwood, S. C.

CAROL A. GERDON (1) . . . . . Springfield, Va.
NEAL E. GERRARD (3) . . . . . Anderson, S. C.
JACQUELYN G. GERRO (1) . . . . . Conway, S. C.
JOHN L. GERVAIS, III (2) . . . . . Johns Island, S. C.
PERRY G. GERVIS (1) . . . . . Johns Island, S. C.
LISA S. GIBBINS (1) . . . . . Summerville, S. C.

ANDREW H. GIBBONS, (1) . . . . . Winter Park, Fla.
CARLOS W. GIBBONS, JR. (2) . . . . . Columbia, S. C.
THOMAS G. GIBBONS, JR. (1) . . . . . Gaffney, S. C.
WILLIAM D. GIBBS (2) . . . . . Anderson, S. C.
ANNA E. GIBSON (2) . . . . . Denmark, S. C.
DAVID C. GIBSON (1) . . . . . Gaffney, S. C.

KENNETH D. GIBSON (1) . . . . . Mauldin, S. C.
SHARON J. GIBSON (1) . . . . . Columbia, S. C.
WARREN W. GIBSON, III (3) . . . . . Greenville, S. C.
SILVIA D. GILBERT (3) . . . . . Florence, S. C.
JAMES W. GILCHRIST (1) . . . . . Edgefield, S. C.
WILLIAM J. GILCHRIST (2) . . . . . Williston, S. C.

JOHN A. GILL, JR. (2) . . . . . Rock Hill, S. C.
KATHRYN R. GILL (1) . . . . . Rock Hill, S. C.
CLINT C. GILLESPIE (3) . . . . . Greenville, S. C.
JAMES W. GILLIAM (2) . . . . . Edgefield, S. C.
SAMUEL G. GILLIAM (1) . . . . . Abbeville, S. C.
JOHN W. GILREATH (2) . . . . . Piedmont, S. C.

M. ELIZABETH GILREATH (3) . . . . . Travelers Rest, S. C.
MARY ANN GILLSTRAP (3) . . . . . Easley, S. C.
MICHEL M. GIMMI (1) . . . . . Madrid, Spain
JAMES T. GLADDEN (1) . . . . . Winnsboro, S. C.
SANDRA E. GLASSCOCK (1) . . . . . Denmark, S. C.
FRANK B. GLENN (1) . . . . . Greer, S. C.

JAMES R. GLENN (3) . . . . . Laurens, S. C.
RALPH J. GLENN (2) . . . . . Columbia, S. C.
ROBERT M. GLENNON (2) . . . . . Cheverly, Md.
DEBORAH C. GLOVER (2) . . . . . Anderson, S. C.
THOMAS R. GLOVER (2) . . . . . Columbia, S. C.
WILLIAM G. GLYNN (1) . . . . . Brockport, N. Y.

DAVID A. GODFREY (1) . . . . . Simpsonville, S. C.
BILLIE S. GODWIN (2) . . . . . Clinton, S. C.
MICHAEL L. GODWIN (1) . . . . . Cheraw, S. C.
MARGARET D. GOEBEL (2) . . . . . Clemson, S. C.
RAY H. GOFF (1) . . . . . Saluda, S. C.
JOSEPH E. GOFORTH (1) . . . . . North Augusta, S. C.

CARL E. GOLDEN, JR. (1) . . . . . Columbia, S. C.
HELEN E. GOLDMAN (1) . . . . . Greenwood, S. C.
PHYLLIS A. GOLDMAN (1) . . . . . Ninety Six, S. C.
KENNETH E. GOLETZ (1) . . . . . Greenwood, S. C.
RALPH M. GOMBERT (2) . . . . . Spartanburg, S. C.
PAUL P. GOMBOLA (3) . . . . . Greenville, S. C.

MARILYNN R. GOOD (2) . . . . . Lockhart, S. C.
GAYLE A. GOODMAN (3) . . . . . Clemson, S. C.
DENNIS C. GOOLSBY (2) . . . . . Hanahan, S. C.
PAMELA E. GOOLSBY (2) . . . . . Charleston Heights, S. C.
LEROY R. GORDON (2) . . . . . Orangeburg, S. C.
PHILIP P. GORNICKI (3) . . . . . Glen Head, N. J.

DANNY G. GOSNELL (3) . . . . . Campobello, S. C.
ADDISON C. GOTTSHALK (1) . . . . . Simsbury, Conn.
DAVID J. GOUDELOCK (3) . . . . . Easley, S. C.
GARY M. GOUDELOCK (2) . . . . . Easley, S. C.
GRADY V. GOWEN (3) . . . . . Roebuck, S. C.
BEVERLY J. GRAHAM (2) . . . . . Columbia, S. C.

DONNIE V. GRAHAM (3) . . . . . Pomaria, S. C.
JUDY L. GRAHAM (2) . . . . . Pomaria, S. C.
PAMELA G. GRAHAM (3) . . . . . Salisbury, Md.
BOB R. GRANDY (2) . . . . . Batesburg, S. C.
DIANNE GRANGER (3) . . . . . Greenville, S. C.
CONNIE M. GRANT, JR. (3) . . . . . Rock Hill, S. C.

DAVID A. GRANT (1) . . . . . Easley, S. C.
JAMES H. GRANT, JR. (1) . . . . . Greenville, S. C.
PETER A. GRANT (3) . . . . . Greenville, S. C.
WILLIAM M. GRAVES (3) . . . . . Columbia, S. C.
JAMES L. GRAY, JR. (3) . . . . . Williamston, S. C.
STEVE B. GRAY (1) . . . . . Fountain Inn, S. C.

TERRY A. GRAY (3) . . . . . Columbia, S. C.
WALTER L. GRAY (2) . . . . . Orangeburg, S. C.
DAVID R. GRAYDON (3) . . . . . Greenville, S. C.
EDWIN C. GREAGAN (1) . . . . . Charlotte, N. C.
SUSAN A. GREEN (2) . . . . . Irmo, S. C.
NANCY G. GREER (3) . . . . . Westminster, S. C.

JOHN M. GREGG, JR. (2) . . . . . Florence, S. C.
MARY J. GREGORY (2) . . . . . Inman, S. C.
GREGORY H. GREINER (2) . . . . . Greenville, S. C.
FELICIA A. GRESSETTE (1) . . . . . St. Matthews, S. C.
KATHRYN S. GRICE (1) . . . . . Greenwood, S. C.
MARION R. GRIFFIN (3) . . . . . Spartanburg, S. C.

CYNTHIA L. GRIFFITH (1) . . . . . Summerville, S. C.
GEORGE S. GRIFFITH (2) . . . . . Saluda, S. C.
WILLIAM D. GRIFFITH (2) . . . . . Easley, S. C.
LAURA D. GRIFFITHS (2) . . . . . Avalon, N. J.
CORLISS E. GRINSTEAD (2) . . . . . North Augusta, S. C.
DEBRA S. GROUND (2) . . . . . Anderson, S. C.

LAURENCE D. GRUBBS (3) . . . . . Greenville, S. C.
MICHAEL W. GRUBER (2) . . . . . Goose Creek, S. C.
JON JEFFERY GRUVER (2) . . . . . Union S. C.
THOMAS C. GUESS (1) . . . . . Denmark, S. C.
JON A. GUEST (3) . . . . . Travelers Rest, S. C.
JOHN F. GUETHLER (1) . . . . . Rising Sun, Md.

LAURIE L. GUNN (3) . . . . . Silver Spring, Md.
SHARON L. GUTH (2) . . . . . Tampa, Fla.
ELIZABETH D. GUYTON (1) . . . . . Florence, S. C.
LISA K. HAERINGER (3) . . . . . Bethesda, Md.
CYNTHIA A. HAESTAD (2) . . . . . Washington, Conn.
WILLIAM F. HAGOOD (1) . . . . . Travelers Rest, S. C.

BRENDA J. HAIGLER (2) . . . . . Cameron, S. C.
MICHAEL W. HAIGLER (3) . . . . . Clemson, S. C.
RONNY H. HAIR (2) . . . . . Orangeburg, S. C.
SUSAN V. HAIR (3) . . . . . Monetta, S. C.
JEFFERY T. HAIRE (3) . . . . . Rock Hill, S. C.
CONSTANCE S. HALL (1) . . . . . Taylors, S. C.

CYNTHIA A. HALL (1) . . . . . Camden, S. C.
DANIEL D. HALL (2) . . . . . York, S. C.
DONNA L. HALL (1) . . . . . Mt. Ulla, N. C.
REGINALD D. HALL (2) . . . . . Greenville, S. C.
SARAH HALL (2) . . . . . Florence, S. C.
WILLIAM D. HALL (2) . . . . . York, S. C.

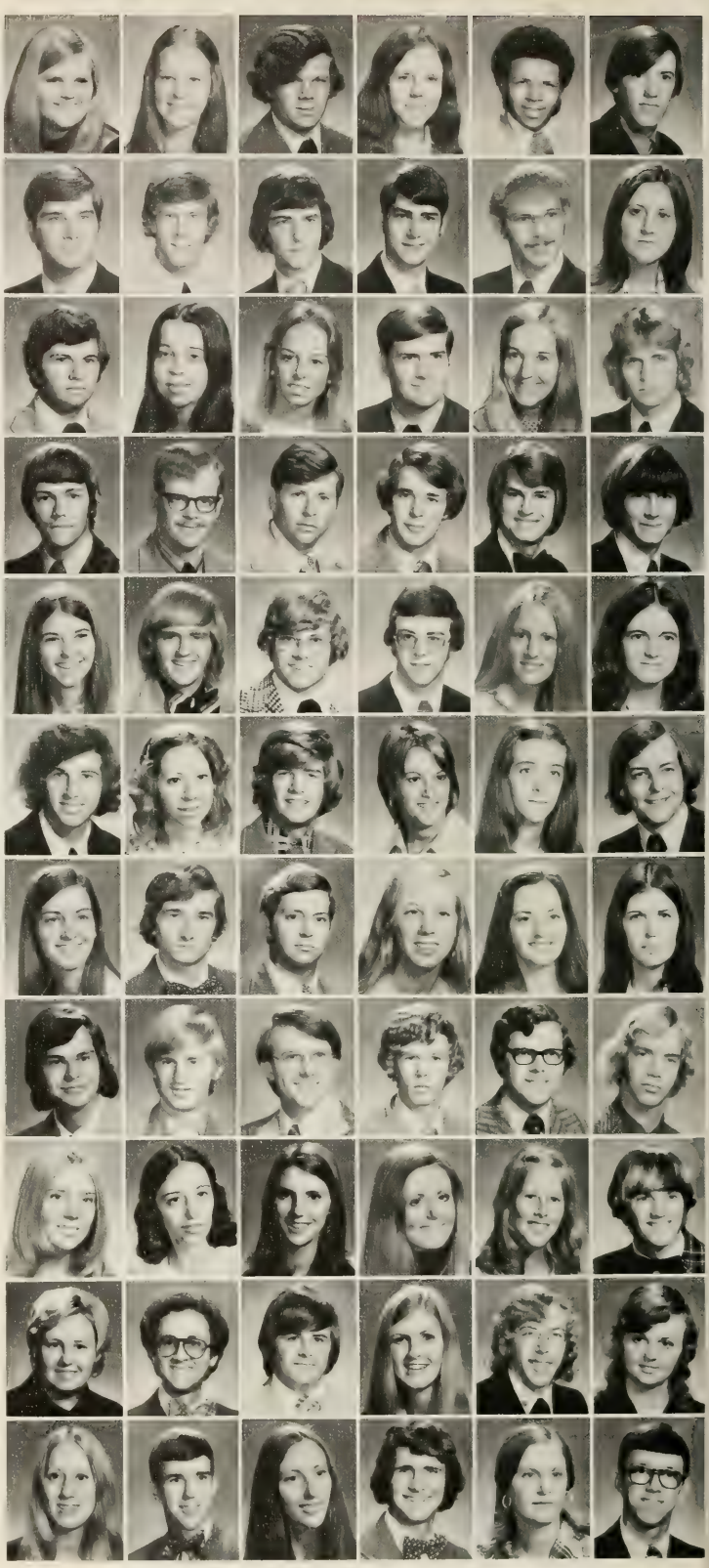

CHARLES A. HALLMAN, JR. (1) . . . . . Denmark, S. C.
PHILLIP W. HALLMAN (2) . . . . . Rock Hill, S. C.
WILLIAM E. HALLMAN (2) . . . . . .Aiken, S. C.
GAIL HALPERN (1) . . . . . Huntington, N. Y.
HOLLACE E. HAMID (3) . . . . . Easley, S. C.
ROBIN HAMILTON (3) . . . . . Charleston, W. Va.

WILLIAM R. HAMILTON, JR. (3) . . .North Augusta, S. C.
MARY B. HAMMILL (1) . . . . . Simpsonville, S. C.
CARL R. HAMMOND (1) . . . . . Heath Springs, S. C.
CAROLINE E. HAMMOND (3) . . . . . .Greenville, S. C.
JOSEPH L. HAMMOND (2) . . . . . Spartanburg, S. C.
PATRICIA C. HAMRICK (2) . . . . . Gaffney, S. C.

PATRICIA A. HANEY (3) . . . . . Richmond, Va.
MICHAEL J. HANF (1) . . . . . Hazlet, N. J.
KAREN Y. HANLEY (1) . . . . . Belton, S. C.
GREGORY A. HANN (2) . . . . . Potomac, Md.
ERNEST D. HANNA (2) . . . . . Pamplico, S. C.
JAMES T. HANNA (3) . . . . . Lake City, S. C.

CHERYL HANNON (1) . . . . . Springfield, Va.
JOHN F. HANSLEY (2) . . . . . Piedmont, S. C.
HANS J. HANSON (1) . . . . . .Weston, Conn.
RICK J. HANSON (1) . . . . . Seneca, S. C.
WILLIAM H. HANVEY, JR. (1) . . . . . .McCormick, S. C.
STEVEN A. HARBIN (1) . . . . . .Clinton, S. C.

SAUNDRA I. HARDEE (2) . . . . . Loris, S. C.
JOHN M. HARDEN (3) . . . . . Walhalla, S. C.
MARGARET A. HARDIN (2) . . . . . .Coral Gables, Fla.
VICKIE D. HARDIN (1) . . . . . .Greer, S. C.
RONNIE J. HARDING (3) . . . . . McBee, S. C.
SUSAN L. HARDT (2) . . . . . .Aiken, S. C.

ANNA C. HARKEY (3) . . . . . Rock Hill, S. C.
KATHERINE S. HARLEY (1) . . . . . Batesburg, S. C.
RICHARD HARLOW (3) . . . . . Nanuet, N. Y.
FRANK E. HARMON, III (1) . . . . . Clinton, S. C.
JAMES A. HARMON (2) . . . . . Aiken, S. C.
JAMES D. HARMON (1) . . . . . Rock Hill, S. C.

BARBARA J. HARMOUNT (1) . . . . . Short Hills, N. J.
DEBBIE JO HARNESBERGER (1) . . . . . Belton, S. C.
DENNIS W. HARPER (1) . . . . . Aiken, S. C.
MARY E. HARPER (3) . . . . . Greenwood, S. C.
MARY V. HARPER (1) . . . . . Greenville, S. C.
RICHARD C. HARPER (3) . . . . . York, S. C.

REGINAL M. HARRELL (3) . . . . . Moncks Corner, S. C.
DEBORAH L. HARRILL (1) . . . . . Clinton, S. C.
CAROL J. HARRINGTON (2) . . . . . Taylors, S. C.
BRIDGETTE C. HARRIS (2) . . . . . Bamberg, S. C.
FLOYD R. HARRIS (2) . . . . . Taylors, S. C.
JOHN W. HARRIS, JR. (3) . . . . . Honea Path, S. C.

KATHERINE A. HARRIS (1) . . . . . Spartanburg, S. C.
LEON HARRIS (2) . . . . . Manning, S. C.
RONALD E. HARRIS (3) . . . . . Pacolet Mills, S. C.
SIDNEY R. HARRIS (1) . . . . . Taylors, S. C.
BRENDA KAY HARRISON (1) . . . . . Central, S. C.
MARGARET C. HARRISON (2) . . . . . Greenwood, S. C.

PAMULA A. HARRISON (1) . . . . . Olar, S. C.
DEBRA M. HART (3) . . . . . Atlanta, Ga.
EMILY C. HART (1) . . . . . Easley, S. C.
GREGORY HART (2) . . . . . Greenville, S. C.
JOHNNY W. HARTLEY (3) . . . . . Columbia, S. C.
JOHN J. HARTSELL (1) . . . . . Silver Springs, Md.

JANET HARVEY (1) . . . . . Aiken, S. C.
NANCY HARVEY (3) . . . . . Aiken, S. C.
JAMES F. HARVLEY (2) . . . . . Spartanburg, S. C.
ROBERT T. HASELDEN (3) . . . . . Johnsonville, S. C.
GLORIA G. HASH (3) . . . . . Greenville, S. C.
JAMES S. HATFELD (1) . . . . . Charleston, S. C.

HOLLY K. HATTAWAY (1) . . . . . Gaffney, S. C.
CARROLL B. HAWKINS (1) . . . . . Newberry, S. C.
KATHERINE G. HAWKINS (2) . . . . . Bamberg, S. C.
KRISTA F. HAWKINS (1) . . . . . Summerville, S. C.
NANCY B. HAWKINS (3) . . . . . Anderson, S. C.
RAY M. HAWKINS (3) . . . . . Travelers Rest, S. C.

ROSCIA G. HAWKINS (3) . . . . . Hartsville, S. C.
JACK S. HAWLEY (3) . . . . . Conway, S. C.
TERRY A. HAYGOOD (2) . . . . . Winnsboro, S. C.
FREDERICK E. HAYNES (2) . . . . . Spartanburg, S. C.
REBECCA L. HAYNES (2) . . . . . Pendleton, S. C.
MARY JO HAZLE (1) . . . . . Anderson, S. C.

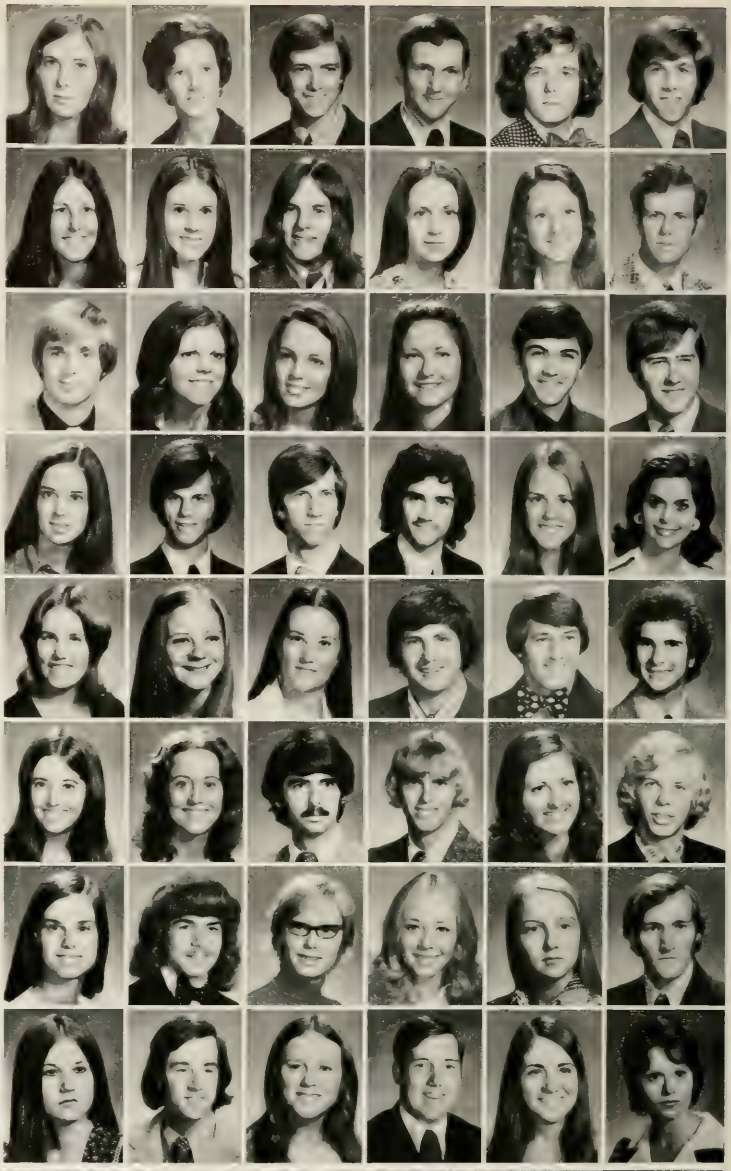

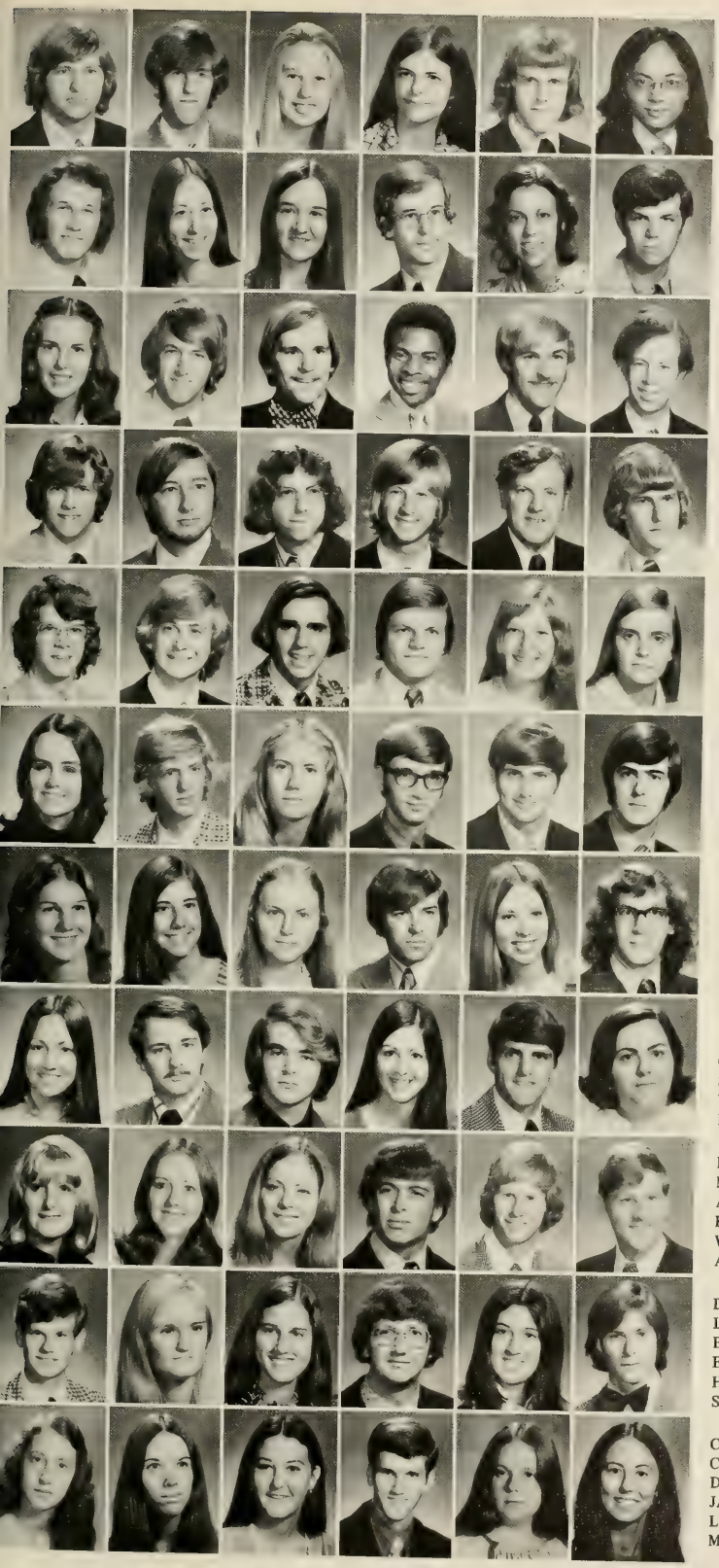

LARRY C. HEAD (2) . . . . . Greenville, S. C.
MICHAEL B. HEARD (3) . . . . . Greenville, S. C.
KATHERINE L. HECKERMAN (3) Charleston Heights, S. C.
DONNA S. HECKLE (3) . . . . . Rock Hill, S. C.
ROGER P. HEFFELFINGER (3) . . . . . Decatur, Ga.
SHIGERU HEGGINS (2) . . . . . Sumter, S. C.

DAVID H. HEINBUCH (1) . . . . . Oakland, N. J.
DEBORAH J. HELLER (3) . . . . . Sumter, S. C.
LAURA C. HELLER (1) . . . . . Sandy Springs, S. C.
MARK HELMKEN (3) . . . . . Clemson, S. C
B. PATRICIA HEMBREE (1) . . . . . Greenwood, S. C.
HENRY E. HEMINGWAY (2) . . . . . Andrews, S. C.

PATRICIA L. HEMPHILL (2) . . . . . Greenville, S. C.
FREDERICK P. HENDERSON, JR. (3) . . Ninety Six, S. C.
HUGH R. HENDERSON (3) . . . . . Belton, S. C.
REGINALD HENDERSON (3) . . . . . Islandton, S. C.
STEPHEN B. HENDERSON (3) . . . . . Easley, S. C.
THOMAS C. HENDERSON (1) . . . . . Asheville, N. C.

WILLIAM G. HENDERSON (1) . . . . . Ninety Six, S. C.
WILLIAM R. HENDERSON (3) . . . . . Savannah, Ga.
DAVID L. HENDRICK (3) . . . . . Spartanburg, S. C.
CHARLES A. HENDRICKS (1) . . . . . Pickens, S. C.
ROBERT F. HENDRICKS (2) . . . . . Pickens, S. C.
EMORY G. HENDRIX (1) . . . . . Chesterfield, S. C.

MARK B. HENDRIX (1) . . . . . Batesburg, S. C.
JOHN S. HENKE (2) . . . . . Columbia, S. C.
SAM R. HENLEY (2) . . . . . Decatur, Ga.
MICHAEL P. HENNESY (3) . . . . . Spartanburg, S. C.
CYNTHIA A. HENRIKSEN (2) . . . . . Palmyra, Pa.
ANN C. HENRY (3) . . . . . Beaufort, S. C.

CAROL A. HENRY (3) . . . . . Cowpens, S. C.
MICHAEL W. HENRY (2) . . . . . Greenville, S. C.
SUE HENRY (1) . . . . . Pottstown, Pa.
WESLEY D. HENRY (3) . . . . . Frogmore, S. C.
MICHAEL C. HENSLEE (2) . . . . . Charleston, S. C.
DAVID K. HENSON (3) . . . . . Landrum, S. C.

ROBIN M. HERDMAN (1) . . . . . Rock Hill, S. C.
ELIZABETH A. HERLONG (2) . . . . . Saluda, S. C.
DIXIE L. HERNDON (3) . . . . . Lancaster, O.
DONALD HERNDON (1) . . . . . Hartsville, S. C.
AUDREY L. HERRING (2) . . . . . Cordova, S. C.
JOE N. HERRON (1) . . . . . Rock Hill, S. C.

JOAN E. HESS (3) . . . . . Ft. Lauderdale, Fla.
JOHN T. HESSE (2) . . . . . Charleston, S. C.
CHARLES W. HESTER (2) . . . . . Laurens, S. C.
SANDRA L. HESTER (3) . . . . . Washington, D. C.
WILLIAM R. HESTIR (2) . . . . . Blytheville AFB, Ark.
DEBORAH C. HEUER (3) . . . . . Charleston, S. C.

ROBYN L. HEWETT (1) . . . . . Charlottesville, Va.
MARILYN J. HEYER (3) . . . . . Guilford, Conn.
ANNE I. HICKLIN (2) . . . . . Spartanburg, S. C.
PHILLIP B. HICKMAN (1) . . . . . Ft. Lauderdale, Fla.
WALTER E. HICKMAN, III (2) . . . . . Hanahan, S. C.
ALAN L. HICKS (2) . . . . . Greenville, S. C.

DONALD L. HICKS (1) . . . . . Greenville, S. C.
LA DOVIA K. HICKS (3) . . . . . Columbia, S. C.
ELIZABETH C. HIERS (1) . . . . . Columbia, S. C.
EMORY K. HIERS (1) . . . . . Ehrhardt, S. C.
HARRIET A. HIGGS (1) . . . . . Cayce, S. C.
SCOTT B. HILBORN (1) . . . . . Chapin, S. C.

CAROL L. HILL (1) . . . . . Burton, S. C.
CHRISTI L. HILL (1) . . . . . Charleston Heights, S. C.
DORIS C. HILL (3) . . . . . Hartsville, S. C.
JAMES E. HILL (2) . . . . . Greenwood, S. C.
LINDA J. HILL (1) . . . . . Greenville, S. C.
MARGARET A. HILL (2) . . . . . Gaffney, S. C.

MELANIE C. HILL (2) . . . . . Alpharetta, Ga.
EUGENIA K. HINSON (1) . . . . . Lancaster, S. C.
RIBIN HINSON (2) . . . . . Kershaw, S. C.
JOSEPH D. HINTON (3) . . . . . Summerville, S. C.
BEVERLY J. HIPP (3) . . . . . Easley, S. C.
DOUGLAS G. HIPP (3) . . . . . Williamsville, N. Y.

CARYLON A. HITE (2) . . . . . Seneca, S. C.
MARY A. HITE (1) . . . . . Florence, S. C.
PAGE LEE HITE, JR. (3) . . . . . Florence, S. C.
VICKI D. HJALMER (1) . . . . . Greenwood, S. C.
BRYAN B. HOBBS (1) . . . . . Darlington, S. C.
DEBORAH G. HOBBS (2) . . . . . Hanahan, S. C.

DONALD B. HOCKER (3) . . . . . Laurens, S. C.
MARY N. HOCKETT (3) . . . . . Newberry, S. C.
JOHN A. HODAN (1) . . . . . North Augusta, S. C.
NANCY L. HODGE (3) . . . . . Matthews, N. C.
TERRY G. HODGENS (2) . . . . . Anderson, S. C.
MARY E. HODGES (3) . . . . . Cowpens, S. C.

KAREN L. HOEFER (1) . . . . . Ithaca, N. Y.
JANIE E. HOFFMAN (1) . . . . . Arnold, Md.
WAYNE P. HOFFMAN (2) . . . . . Huntington Station, N. Y.
LINDA J. HOGARTH (1) . . . . . Charleston Heights, S. C.
DOROTHY F. HOGG (2) . . . . . Barnwell, S. C.
GARY S. HOGUE (3) . . . . . Lancaster, S. C.

ROBERT M. HOGUE (1) . . . . . Columbia, S. C.
FREDERICK C. HOLBROOK (2) . . . . . Iva, S. C.
SABRINA HOLBROOK (2) . . . . . Stanley, N. C.
CHERIE L. HOLCOMBE (1) . . . . . Columbia, S. C.
VERNARD D. HOLDEN (1) . . . . . Columbia, S. C.
CAROLYN E. HOLL (3) . . . . . Greenville, S. C.

ELIZABETH M. HOLLADAY (2) . . . . . Marietta, Ga.
JOSEPH S. HOLLADAY (1) . . . . . North Augusta, S. C.
B. LAWSON HOLLAND (3) . . . . . Mooresville, N. C.
BARBARA A. HOLLAND (2) . . . . . Columbia, S. C.
KATHERINE W. HOLLAND (1) . . . . . Greenville, S. C.
MARGARET M. HOLLEMAN (1) . . . . . Summerville, S. C.

JAMES G. HOLLEY (2) . . . . . Hampton, S. C.
MARY L. HOLLEY (2) . . . . . Windsor, S. C.
MIKE T. HOLLINGSWORTH (2) . . . . . Barnwell, S. C.
JOHN W. HOLMAN (1) . . . . . Anderson, S. C.
PAULA K. HOLMAN (2) . . . . . Isle of Palms, S. C.
JERRY M. HOLMES (23) . . . . . Johnston, S. C.

PRESTON B. HOLMES (1) . . . . . Trenton, S. C.
BETTY L. HOLT (1) . . . . . Spartanburg, S. C.
KATHY E. HOLT (3) . . . . . Simpsonville, S. C.
JENNY L. HONEA (3) . . . . . Westminster, S. C.
GEORGE E. HOOD (3) . . . . . Easley, S. C.
JEANIE M. HOOD (1) . . . . . Greer, S. C.

PHYLLIS HOOD (2) . . . . . Anderson, S. C.
MERLE S. HOOPER (1) . . . . . Clemson, S. C.
LEE A. HOOVER (1) . . . . . Lexington, S. C.
JANE HOPKINS (1) . . . . . Simpsonville, S. C.
JOHN D. HOPKINS (2) . . . . . Florence, S. C.
MARK L. HOPKINS (3) . . . . . Pendleton, S. C.

FREDERICK W. HORN (1) . . . . . Columbia, S. C.
WILLIAM J. HORNE (2) . . . . . Greenwood, S. C.
BOBBY O. HORTON (3) . . . . . Spartanburg, S. C.
MARK M. HORTON (3) . . . . . Abbeville, S. C.
KARL R. HOTALING (3) . . . . . Clemson, S. C.
KAREN J. HOUSE (1) . . . . . Taylors, S. C.

KEVIN E. HOUSE (2) . . . . . Newberry, S. C.
KIM A. HOUSE (2) . . . . . Taylors, S. C.
DONALD M. HOUSTON (3) . . . . . Easley, S. C.
TERESA G. HOUSTON (2) . . . . . Greenville, S. C.
JON C. HOVERMALE (2) . . . . . Sumter, S. C.
AGNES D. HOWARD (1) . . . . . Greenville, S. C.

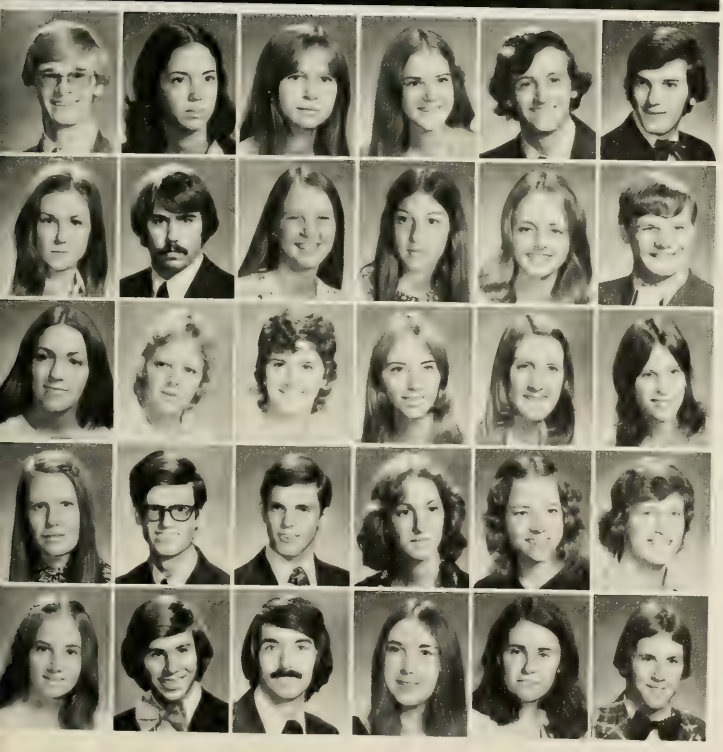

CURTIS L. HOWARD (3) . . . . . Greenville, S. C.
DEBORAH A. HOWARD (2) . . . . . Simpsonville, S. C.
DEBORAH F. HOWARD (1) . . . . . Ladson, S. C.
FRANCES A. HOWARD (2) . . . . . Greenville, S. C.
GEORGE G. HOWARD (1) . . . . . Gladwyne, Pa.
NABEEL W. HOWARD (1) . . . . . Greenville, S. C.

PAMELA K. HOWARD (3) . . . . . Greenwood, S. C.
MARC S. HOWELL (2) . . . . . Greer, S. C.
RITA C. HOWELL (2) . . . . . Greer, S. C.
CYNTHIA A. HUCKS (1) . . . . . Bishopville, S. C.
MARGARET C. HUCKS (2) . . . . . Greenville, S. C.
RICHARD W. HUDAK (1) . . . . . Fanwood, N. J.

MARCIA L. HUDDLESTON (1) . . . . . Largo, Fla.
ELISABETH A. HUDGIN (2) . . . . . Greenville, S. C.
JAN E. HUDSON (2) . . . . . Greenville, S. C.
BRENDA S. HUFF (1) . . . . . Hartsville, S. C.
MARY B. HUFF (1) . . . . . Cayce, S. C.
REBECCA J. HUFF (1) . . . . . Simpsonville, S. C.

VICKI L. HUFF (1) . . . . . Quincy, Ill.
HUBERT S. HUFFMAN (1) . . . . . Central, S. C.
JAMES D. HUGGINS (1) . . . . . Hartsville, S. C.
KATHIE L. HUGHES (1) . . . . . Charleston, S. C.
SHERREE D. HUGHES (1) . . . . . Ware Shoals, S. C.
BOBBY L. HUGULEY, JR. (2) . . . . . Columbia, S. C.

PATRICIA E. HULL (3) . . . . . East Point, Ga.
PAUL D. HULL (2) . . . . . Spartanburg, S. C.
RONALD E. HULL (3) . . . . . North Augusta, S. C.
JANET L. HUMPHRIES (2) . . . . . Gaffney, S. C.
PAMELA R. HUMPHRIES (3) . . . . . Columbia, S. C.
THOMAS J. HUND (2) . . . . . Canton, O.

STANLEY P. HUNNICUTT (1) . . . . . Seneca, S. C.
STEVEN D. HUNNICUTT (3) . . . . . Sandy Springs, S. C.
W. FREDDIE HUNNICUTT (3) . . . . . Seneca, S. C.
NANCY J. HUNT (3) . . . . . Pickens, S. C.
NONA E. HUNT (2) . . . . . Myrtle Beach, S. C.
LEIGH HUNT (1) . . . . . Rock Hill, S. C.

ARTHUR K. HUNTER (3) . . . . . Yonges Island, S. C.
DUNCAN M. HUNTLEY, JR. (3) . . . . . Ruby, S. C.
SHERRILL L. HURLEY (2) . . . . . Inman, S. C.
ALVIN D. HURST, JR. (3) . . . . . Rock Hill, S. C.
ELLEN R. HURST (1) . . . . . Clemson, S. C.
DEWEY L. HURT (3) . . . . . Saluda, S. C.

PETER M. HUSSEY (1) . . . . . Atlanta, Ga.
ROBIN L. HUSSEY (1) . . . . . St. George, S. C.
PATRICIA B. HUTCHESON (2) . . . . . Sandersville, Ga.
HARRIET T. HUTTO (2) . . . . . Columbia, S. C.
MICHAEL D. HUTTO (3) . . . . . Smoaks, S. C.
RICHARD B. HUTTO (2) . . . . . Holly Hill, S. C.

WILLIAM B. HYNDS, JR. (2) . . . . . Columbia, S. C.
KAROL A. IBACH (3) . . . . . Ft. Myers, Fla.
RHETT E. INABINET (1) . . . . . Columbia, S. C.
WILLIAM C. INABINET (1) . . . . . Greenwood, S. C.
PETER T. INMAN (2) . . . . . Easley, S. C.
LLOYD C. IRICK (3) . . . . . Columbia, S. C.

JANE L. IRWIN (1) . . . . . Columbia, S. C.
NANCY L. JACKS (2) . . . . . Clinton, S. C.
ANNE L. JACKSON (2) . . . . . Gable, S. C.
HELEN L. JACKSON (1) . . . . . Hampton, S. C.
JANET L. JACKSON (2) . . . . . Dillon, S. C.
JESSE K. JACKSON (3) . . . . . Edgefield, S. C.

KEN G. JACKSON (2) . . . . . Ft. Lauderdale, Fla.
MICHAEL L. JACKSON (1) . . . . . Summerville, S. C.
NANCY P. JACKSON (1) . . . . . Central, S. C.
ROBERT E. JACKSON (1) . . . . . Manning, S. C.
WILBUR A. JACKSON (3) . . . . . Bennettsville, S. C.
WILLIAM A. JACKSON (2) . . . . . Winnsboro, S. C.

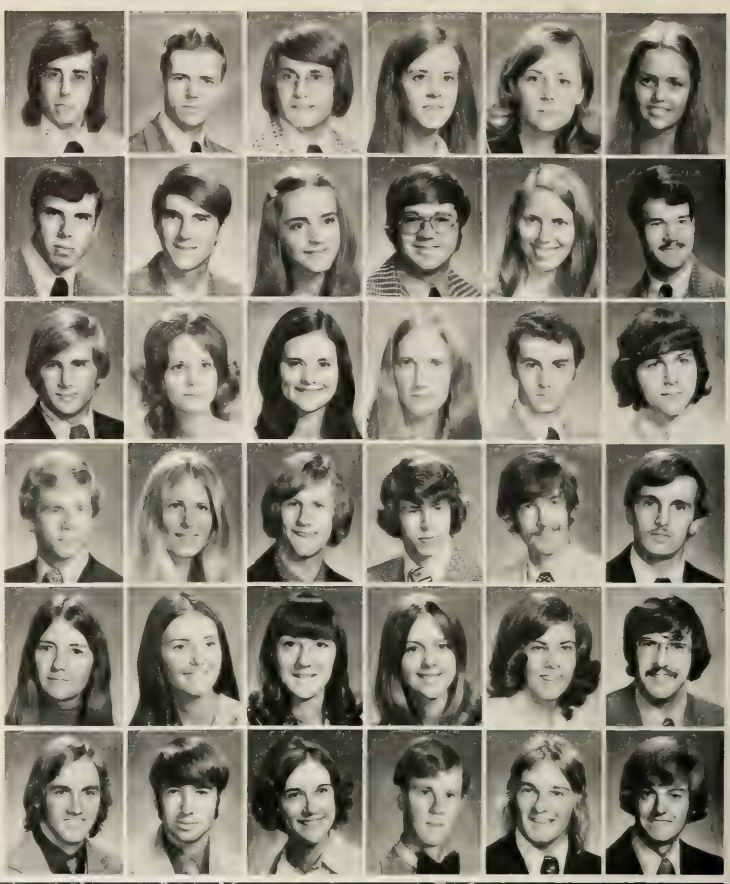

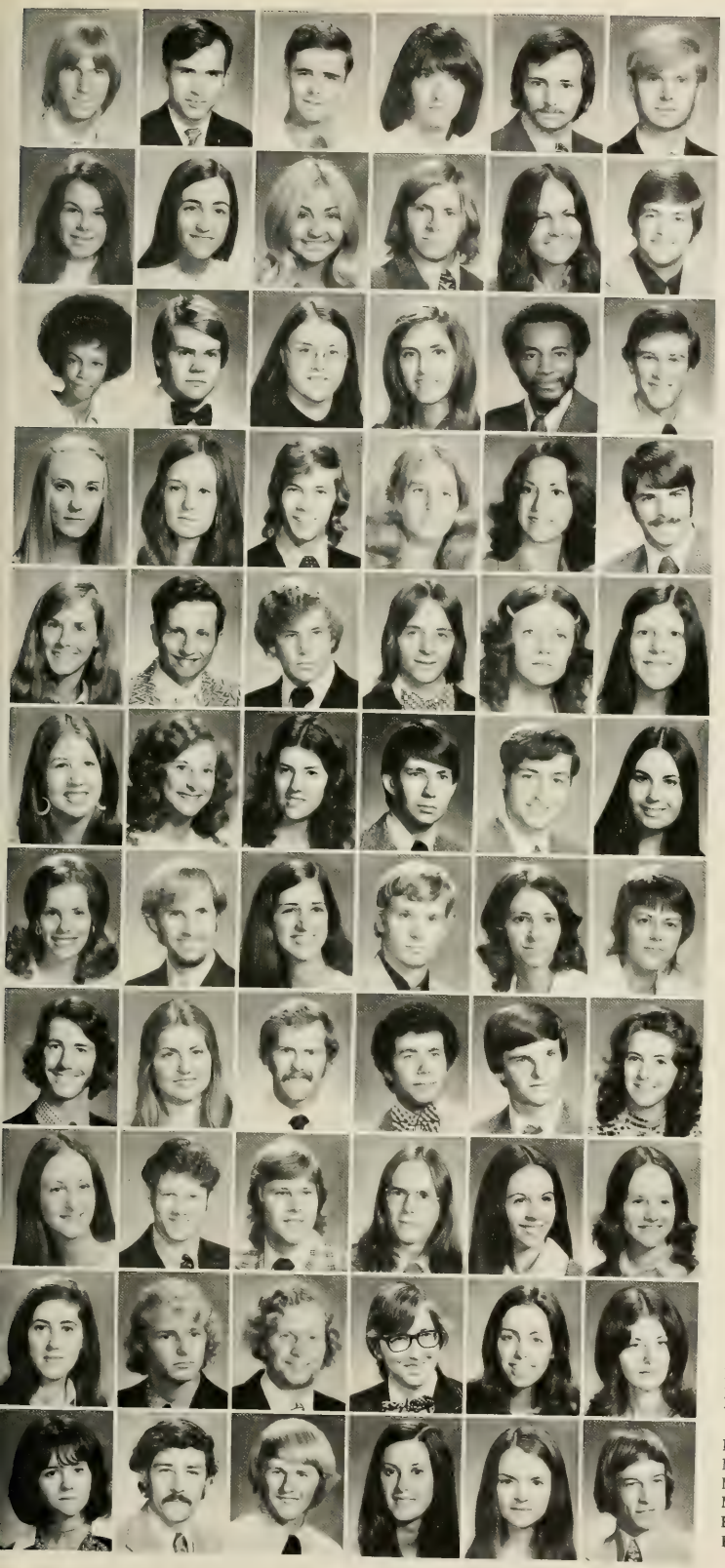

WILLIAM L. JACKSON (2) . . . . . Camden, S. C.
LEO J. JACOBS (1) . . . . . Mt. Pleasant, S. C.
ROBERT S. JACOBS (1) . . . . . Dover, Del.
ANNEMARIE JACQUES (2) . . . . . Clemson, S. C.
JOHN M. JAKUBIEC (3) . . . . . Wallington, N. J.
ERIC P. JALA (1) . . . . . Moneta, Va.

DEBORAH L. JAMES (3) . . . . . Westminster, S. C.
GAYLE L. JANARELLA (3) . . . . . Nanuet, N. Y.
JOY A. JARRIEL (2) . . . . . Aiken, S. C.
EDWARD H. JASHINSKY (3) . . . . . Sumter, S. C.
M. GAIL JAY (2) . . . . . Charleston, S. C.
BRUCE C. JAYNES (3) . . . . . Augusta, Ga.

MERCHELLE K. JEFFERIES (1) . . . . . Gaffney, S. C.
KENNETH D. JEFFORDS (2) . . . . . Orangeburg, S. C.
ANNIS L. JENKINS (1) . . . . . Laurens, S. C.
KAREN F. JENKINS (2) . . . . . Columbia, S. C.
MARION L. JENKINS (3) . . . . . Laurens, S. C.
BOBBY L. JENNINGS (1) . . . . . Easley, S. C.

TERESA J. JENNINGS (3) . . . . . Aiken, S. C.
JUDY B. JERDEN (3) . . . . . Columbia, S. C.
JAMES M. JERNIGAN (2) . . . . . North, S. C.
DIANE JETER (1) . . . . . Columbia, S. C.
ELIZABETH S. JETER (1) . . . . . Florence, S. C.
PETER H. JETT (3) . . . . . Pensacola, Fla.

REBECCA A. JEWELL (2) . . . . . Easley, S. C.
PAUL R. JOHNS (3) . . . . . Leesville, S. C.
ALVIN JOHNSON (2) . . . . . Travelers Rest, S. C.
ANTHONY P. JOHNSON (1) . . . . . Chester, S. C.
BARBARA A. JOHNSON (2) . . . . . Callison, S. C.
CAMILLE JOHNSON (1) . . . . . Easley, S. C.

CATHERINE L. JOHNSON (2) . . . . . Spartanburg, S. C.
DOROTHY L. JOHNSON (1) . . . . . Sumter, S. C.
JANICE L. JOHNSON (2) . . . . . Irmo, S. C.
JOSEPH A. JOHNSON (1) . . . . . Orangeburg, S. C.
JOSEPH R. JOHNSON (3) . . . . . Georgetown, S. C.
JULIE C. JOHNSON (3) . . . . . Ft. Lauderdale, Fla.

LINDA M. JOHNSON (2) . . . . . Sumter, S. C.
MALCOLM K. JOHNSON (3) . . . . . Darlington, S. C.
MARGIE JOHNSON (1) . . . . . Orlando, Fla.
MARK S. JOHNSON (3) . . . . . Florence, S. C.
MARSHA E. JOHNSON (2) . . . . . Greer, S. C.
MOLLIE T. JOHNSON (2) . . . . . Charleston, S. C.

O. WATSON JOHNSON, III (1) . . . . . Jacksonville, Fla.
SUSAN J. JOHNSON (3) . . . . . Mullins, S. C.
WILLIAM G. JOHNSON (3) . . . . . Columbia, S. C.
GEORGE M. JOHNSTON (2) . . . . . North Charleston, S. C.
JOEL P. JOHNSTON (2) . . . . . Orangeburg, S. C.
SHELIA A. JOLLEY (1) . . . . . Chesnee, S. C.

ALICE N. JONES (2) . . . . . Augusta, Ga.
BERNARD H. JONES, JR. (3) . . . . . Pendleton, S. C.
CARL M. JONES (2) . . . . . Greenville, S. C.
CHARLES W. JONES (3) . . . . . Sumter, S. C.
DEBBIE J. JONES (2) . . . . . Columbia, S. C.
DEBORAH S. JONES (2) . . . . . Westminster, S. C.

ELIZABETH A. JONES (2) . . . . . Spartanburg, S. C.
GREGORY M. JONES (1) . . . . . Graniteville, S. C.
JAMES F. JONES (2) . . . . . Fort Mill, S. C.
JAMES P. JONES (1) . . . . . Abbeville, S. C.
MARGARET A. JONES (3) . . . . . Greenville, S. C.
MARGARET L. JONES (2) . . . . . Bishopville, S. C.

MARILYN F. JONES (1) . . . . . Iva, S. C.
MARIO E. JONES (2) . . . . . Republic of Panama
MAX B. JONES, JR. (2) . . . . . Williamston, S. C.
MIRIAM F. JONES (1) . . . . . Florence, S. C.
PAMELA B. JONES (3) . . . . . Greenville, S. C.
ROBERT B. JONES (1) . . . . . Batesburg, S. C.

THOMAS M. JONES (2) . . . . . Lockhart, S. C.
WILLIAM K. JONES (2) . . . . . Greenville, S. C.
VICTOR I. JONKOFF (2) . . . . . Camden, S. C.
DOUGLAS K. JORDAN (3) . . . . . Pelzer, S. C.
HOWARD G. JORDAN (1) . . . . . Hartsville, S. C.
JOAN M. JORDAN (3) . . . . . Scranton, S. C.

LYNN C. W. JORDAN (1) . . . . . Greenville, S. C.
DONNA M. JOSEPH (2) . . . . . Greeleyville, S. C.
TERRI J. JOWERS (1) . . . . . Williston, S. C.
WILLIAM L. JOWERS (1) . . . . . Columbia, S. C.
STEPHEN R. JOYE (1) . . . . . Columbia, S. C.
MARCIA A. JOYNER (2) . . . . . Darlington, S. C.

JANE E. JULIAN (1) . . . . . Camden, S. C.
DAN L. KAAS (2) . . . . . Thomasville, Ga.
CHRISTOPHER M. KANE (1) . . . . . Deland, Fla.
JOANNA KARTUS (1) . . . . . Rock Hill, S. C.
MICHAEL L. KASTNER (2) . . . . . Greenville, S. C.
DONNA J. KAY (2) . . . . . Spartanburg, S. C.

JOYCE M. KAY (1) . . . . . Anderson, S. C.
MARK G. KERNS (2) . . . . . Mt. Pleasant, S. C.
HANK L. KEARSE (1) . . . . . Orangeburg, S. C.
NANCY L. KECK (1) . . . . . Greenwood, S. C.
PETER A. KECK (3) . . . . . Hilton Head, S. C.
GEORGIA L. KEENAN (3) . . . . . Lugoff, S. C.

MARK W. KEENEY (3) . . . . . Clemson, S. C.
MICHAEL R. KEHNE (3) . . . . . Frederick, Md.
MARJEAN KEHOE (2) . . . . . Miami, Fla.
DUNNE H. KEISLER (3) . . . . . Lexington, S. C.
KIM N. KEITH (1) . . . . . Spartanburg, S. C.
ROBERT M. KELLAHAN (1) . . . . . Kingstree, S. C.

DAVID L. KELLEY (2) . . . . . Camden, S. C.
HOWARD R. KELLEY (3) . . . . . Hartsville, S. C.
PEGGY E. KELLEY (1) . . . . . Hartsville, S. C.
SUSAN A. KELLEY (2) . . . . . Bishopville, S. C.
WANDA J. KELLEY (1) . . . . . Travelers Rest, S. C.
HERBERT H. KELLY (3) . . . . . Belton, S. C.

KENNETH W. KELLY (3) . . . . . Anderson, S. C.
RUTH E. KELLY (3) . . . . . Clemson, S. C.
STUART B. KELLY (1) . . . . . New York City, N. Y.
TROY D. KEMP (2) . . . . . Kutztown, Pa.
CAROL K. KENNEDY (3) . . . . . Sumter, S. C.
JEAN E. KENNEDY (2) . . . . . Williston, S. C.

KRISTIE A. KENNEY (1) . . . . . Rockville, Md.
DAVID KERFORD (1) . . . . . Orangeburg, S. C.
RODNEY C. KERSEY (3) . . . . . Chester, S. C.
JOSEPH H. KESSLER (1) . . . . . Greenville, S. C.
DEE R. KIGER (3) . . . . . Aiken, S. C.
CAROL A. KILGUS (3) . . . . . Bamberg, S. C.

DEBORAH A. KIMMITT (3) . . . . . Liberty, S. C.
DAVID G. KING (3) . . . . . Asheville, N. C.
JULIA C. KING (2) . . . . . Easley, S. C.
RICHARD E. KING (2) . . . . . Anderson, S. C.
SHIRLEY A. KING (3) . . . . . Westminster, S. C.
STEVEN M. KING (1) . . . . . Spartanburg, S. C.

SUSAN B. KING (2) . . . . . Clinton, S. C.
EDWIN J. KINNEY (3) . . . . . Sumter, S. C.
HARRY K. KIRBY (2) . . . . . Pendleton, S. C.
ADRIAN R. KIRK (2) . . . . . Greenville, S. C.
TERRI L. KIRK (3) . . . . . Plantation, Fla.
MARIAN E. KIRKLAND (2) . . . . . Walterboro, S. C.

THOMAS L. KIRKPATRICK (2) . . . . . Mt. Pleasant, S. C.
VIRGINIA R. KISSELL (1) . . . . . Spartanburg, S. C.
CHARLES F. KITTEL (1) . . . . . Simpsonville, S. C.
JANET P. KIZER (2) . . . . . Abbeville, S. C.
LAUREN B. KLAPTHOR (2) . . . . . Dalzell, S. C.
NANCY A. KLECKLEY (2) . . . . . West Columbia, S. C.

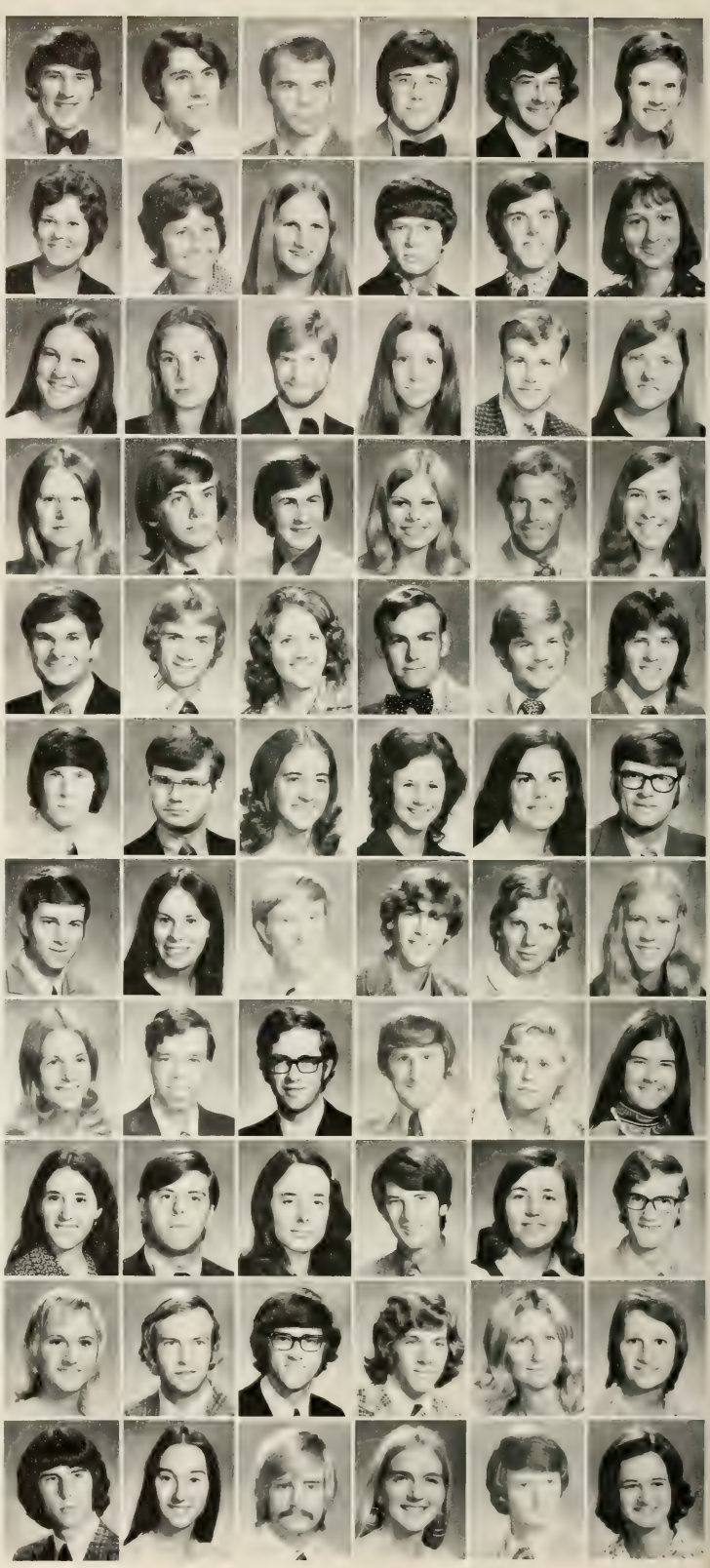

DEBRA G. KLINGER (1) . . . . . Greenville, S. C.
ARTHUR M. KLUGH, III (3) . . . . . Anderson, S. C.
DEBRA M. KLUGH (3) . . . . . Anderson, S. C.
MITCHELL H. KNIGHT (3) . . . . . Largo, Fla.
VICKIE L. KNIGHT (3) . . . . . Greenwood, S. C.
WESLEY C. KNIGHT (3) . . . . . Honea Path, S. C.

CHARLES KNOBELOCH (3) . . . . . Maitland, Fla.
SUSAN A. KNOEBEL (1) . . . . . Satellite Beach, Fla.
JOHN R. KNOX (3) . . . . . Easley, S. C.
HENRY E. KODAMA (3) . . . . . Moncks Corner, S. C.
SCOTT A. KOEFOED (1) . . . . . Summerville, S. C.
MICHAEL S. KOHN (2) . . . . . Columbia, S. C.

JAMES A. KOLODY (1) . . . . . Oaklyn, N. J.
SAMUEL KOUVARIS (1) . . . . . Rockville, Md.
CAROL S. KRESS (3) . . . . . Columbia, S. C.
ANITA M. KROGER (1) . . . . . North Augusta, S. C.
DOUGLAS W. KROSKE (3) . . . . . Greenville, S. C.
ASHBY R. KROUSE (1) . . . . . Augusta, Ga.

KATHIE L. KULIKOWSKI (2) . . . . . Greenville, S. C.
SHEILA A. KURITZ (1) . . . . . Charleston, S. C.
SUSAN KURIVCHACK (3) . . . . . Plainfield, N. J.
DONNA M. LABRASCA (2) . . . . . Mt. Pleasant, S. C.
B. LAURIE LACEY (3) . . . . . North Augusta, S. C.
RACHEL J. LACEY (1) . . . . . Ravenel, S. C.

PETER M. LACK (3) . . . . . Walterboro, S. C.
PHILIP M. LACKEY (3) . . . . . Belton, S. C.
JOSEPH P. LAFERTE (1) . . . . . North Charleston, S. C.
SHIRLEY R. LAGRONE (2) . . . . . Greenwood, S. C.
WILLIAM D. LAGRONE (1) . . . . . Johnston, S. C.
DOROTHY F. LAKE (1) . . . . . Easley, S. C.

MARY L. LAKE (2) . . . . . Prosperity, S. C.
CHARLES R. LAMAR, JR. (2) . . . . . Ninety Six, S. C.
STEVE M. LAMB (3) . . . . . Greenville, S. C.
MARY B. LAMBERT (2) . . . . . Atlanta, Ga.
EDYTH L. LAMER (1) . . . . . Sumter, S. C.
KAREN H. LAND (2) . . . . . Ninety Six, S. C.

ELIZABETH LANDER (2) . . . . . Clemson, S. C.
LORETTA J. LANDRETH (1) . . . . . Westminster, S. C.
EVERETT L. LANDRUM (1) . . . . . Greenville, S. C.
KATHY P. LANEY (1) . . . . . Chesterfield, S. C.
TERRY LANFORD (3) . . . . . Duncan, S. C.
JAMES LANG (1) . . . . . Greenville, S. C.

MAC LANGFORD (3) . . . . . Saluda, S. C.
GEORGE LANGSTAFF (1) . . . . . Kingsport, Tenn.
WITT I. LANGSTAFF, JR. (3) . . . . . Kingsport, Tenn.
CHARLES D. LANGSTON (2) . . . . . Sencea, S. C.
ROBERT LASHER (1) . . . . . Falls Church, Va.
DOUGLAS E. LATHAM (2) . . . . . Greenville, S. C.

WILLIAM W. LATHAN (1) . . . . . Spartanburg, S. C.
MARGARET G. LATIMER (1) . . . . . Auburn, Ala.
MARY E. LAUGHLIN (2) . . . . . Hampton, S. C.
SALLY B. LAVENDER (2) . . . . . New Zion, S. C.
THOMAS F. LAW (2) . . . . . Columbia, S. C.
JOHN L. LAWHON (1) . . . . . Hartsville, S. C.

JANE E. LAWRENCE (3) . . . . . Columbia, S. C.
JENNIFER L. LAWRENCE (1) . . . . . Valparaiso, Ind.
BARRETT S. LAWRIMORE (2) . . . . . Charleston, S. C.
ROBIN A. LAWRIMORE (2) . . . . . Bishopville, S. C.
LEONARD K. LAWSON (1) . . . . . Simpsonville, S. C.
RICHARD M. LAWSON (2) . . . . . Columbia, S. C.

SHERRY T. LAWSON (1) . . . . . Ninety Six, S. C.
DEBORAH A. LAY (2) . . . . . Seneca, S. C.
SUSAN E. LAY (2) . . . . . Greenville, S. C.
PATRICIA A. LAYTON (2) . . . . . West Columbia, S. C.
JAMES H. LEACH, II (2) . . . . . Arlington, Va.
NANCY K. LEATH (1) . . . . . Columbia, S. C.

JEAN F. LEAVITT (3) . . . . . Columbia, S. C.
THOMAS W. LEAVITT (1) . . . . . Madison, N. J.
CAROLINE E. LEE (3) . . . . . Asheville, N. C.
PATRICK L. LEE (2) . . . . . Rembert, S. C.
RONALD D. LEE (1) . . . . . Aiken, S. C.
STEVEN F. LEE (3) . . . . . Rembert, S. C.

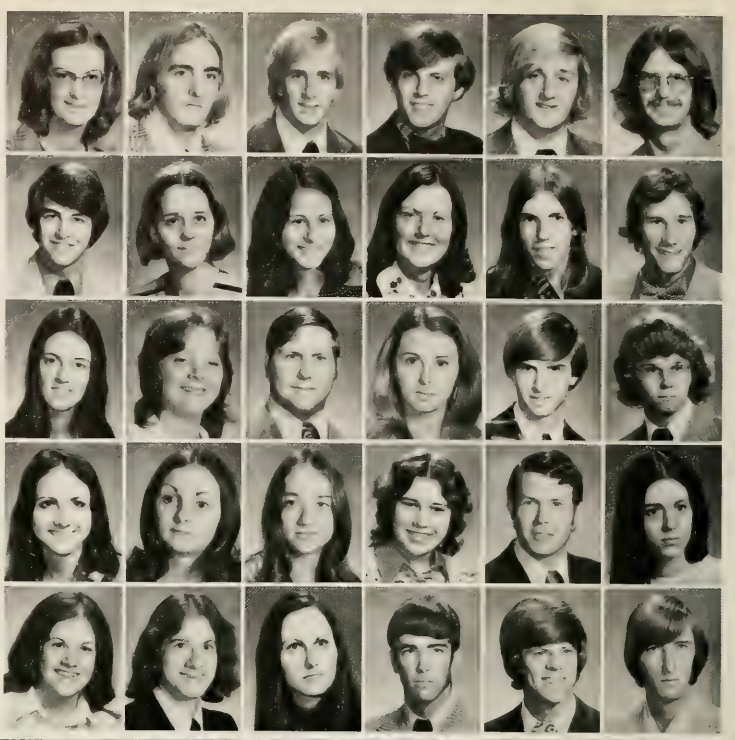

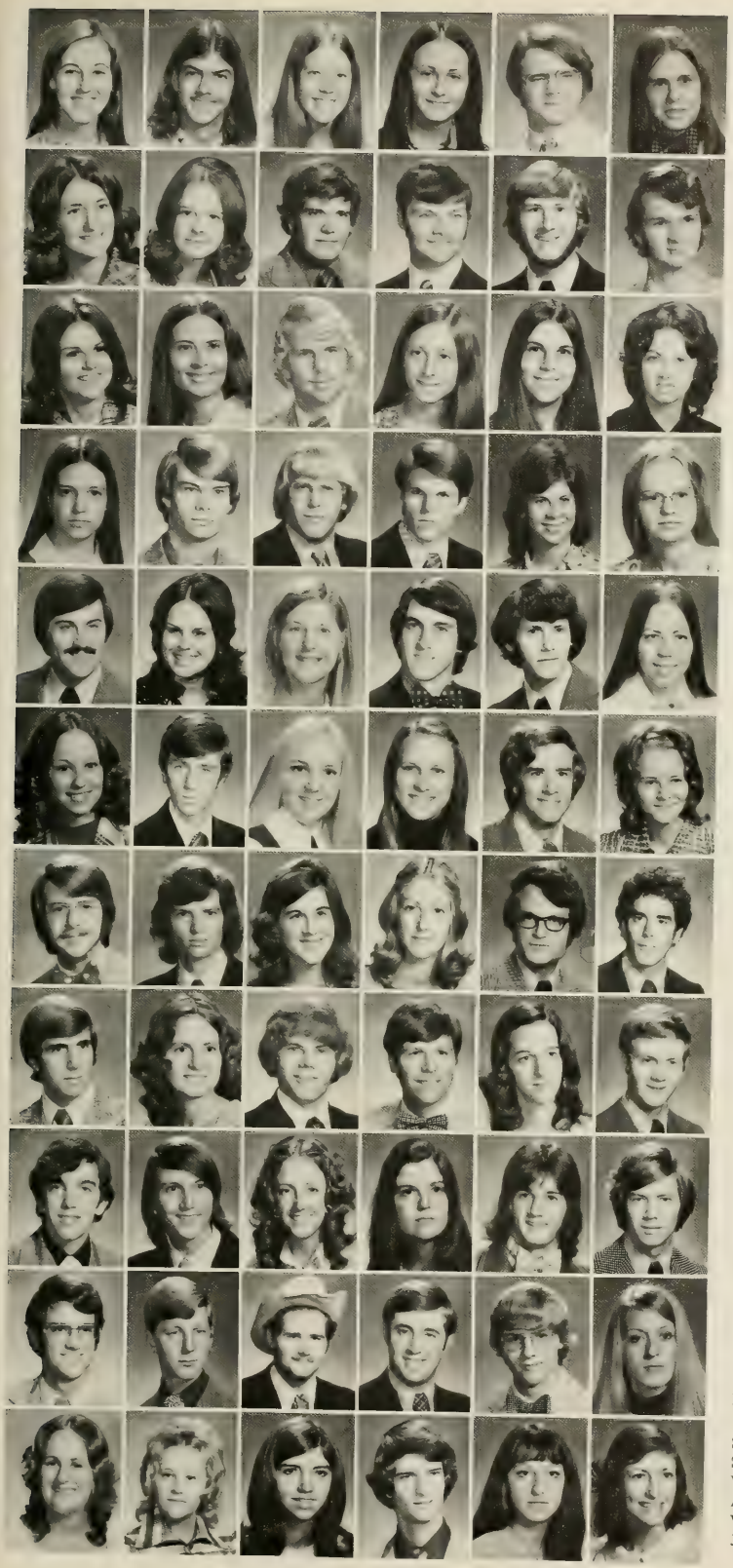

SUSAN J. LEE (2) . . . . . Landrum, S. C.
EDWARD T. LEGARE (1) . . . . . Charleston, S. C.
LYNDA J. LEGRAND (1) . . . . . Aiken, S. C.
CHARLOTTE LEHN (1) . . . . . Clinton, S. C.
BARRY C. LEIGHER (1) . . . . . Taylors, S. C.
JOHN A. LEITCH, JR. (2) . . . . . Charleston, S. C.

MARY E. LEITNER (2) . . . . . Winnsboro, S. C.
CATHY G. LENTZ (2) . . . . . York, S. C.
MARK H. LEONARD (1) . . . . . Greenville, S. C.
STEVEN C. LEONARD (1) . . . . . Woodruff, S. C.
DAVID H. LEOPARD (1) . . . . . Greenville, S. C.
GEORGE T. LESLIE (1) . . . . . Clemson, S. C.

PAMELA G. LESTER (3) . . . . . Clover, S. C.
PAULA A. LEVER (2) . . . . . Lancaster, S. C.
FRANK A. LEVY, JR. (2) . . . . . McLean, Va.
AMORET A. LEWIS (1) . . . . . Hartsville, S. C.
CAROLYN V. LEWIS (3) . . . . . Allendale, S. C.
CATHY J. LEWIS (2) . . . . . Greenville, S. C.

DONNA J. LEWIS(1) . . . . . Williamsburg, Va.
GLENN B. LEWIS (1) . . . . . Batesburg, S. C.
JAMES R. LEWIS (1) . . . . . Bishopville, S. C.
LAWRENCE W. LEWIS (2) . . . . . Attavista, Va.
MELANIE L. LEWIS (2) . . . . . North Augusta, S. C.
TRUDY D. LIDA (1) . . . . . Enoree, S. C.

RICHARD C. LIGON (1) . . . . . Greenville, S. C.
FAITH B. LILES (3) . . . . . Lancaster, S. C.
KATHLEEN C. LINDENBERG (2) . . . . . Charleston, S. C.
JACK L. LINDLER, JR. (2) . . . . . Charleston, S. C.
WILLIAM C. LINDERMAN (1) . . . . . Heath Springs, S. C.
DALE E. LINDLER (3) . . . . . Batesburg, S. C.

SUSAN G. LINDLER (2) . . . . . Columbia, S. C.
WADE H. LINDSEY (1) . . . . . Spartanburg, S. C.
JOAN A. LINEBERGER (1) . . . . . Greenville, S. C.
SUSAN G. LINGEFELT (2) . . . . . Central, S. C.
JAMES R. LINGLE, JR. (3) . . . . . Florence, S. C.
PRISCILLA J. LIPSCOMB (3) . . . . . Roebuck, S. C.

JOHN T. LIPSEY (3) . . . . . New Zion, S. C.
TOMMY LITTLEJOHN (2) . . . . . Greenville, S. C.
C. ELAINE LIVINGSTON (3) . . . . . Easley, S. C.
CAROLINE LIVINGSTON (2) . . . . . Elloree, S. C.
ROBERT H. LIVINGSTON (1) . . . . . Florence, S. C.
SIDNEY L. LIVINGSTON (2) . . . . . Bishopville, S. C.

WILLIAM H. LIVINGSTON (1) . . . . . Elloree, S. C.
LYNN E. LOCKABY (2) . . . . . Pendleton, S. C.
DALE L. LOCKLAIR (2) . . . . . Darlington, S. C.
JOHN L. LOCKLAIR, JR. (3) . . . . . Summerville, S. C.
CATHERINE E. LONAS (1) . . . . . Waynesboro, Va.
JOHN R. LONDON, III (3) . . . . . Rock Hill, S. C.

ANDY O. LONG (2) . . . . . Ladson, S. C.
BRUCE E. LONG (2) . . . . . Varnville, S. C.
ESTHER L. LONG (1) . . . . . Greenville, S. C.
EVANGELINE E. LONG (1) . . . . . Conway, S. C.
LUTHER LONG (1) . . . . . Newberry, S. C.
RANDY A. LONG (1) . . . . . Greenville, S. C.

SAMUEL A. LONG (2) . . . . . Columbia, S. C.
WILLIAM B. LONG (1) . . . . . Greenville, S. C.
JOSEPH LONGO (2) . . . . . Greenville, S. C.
LEWIS A. LONGSHORE (3) . . . . . Saluda, S. C.
MARSHALL G. LOOPER (1) . . . . . Pickens, S. C.
MARILYN J. LORD (3) . . . . . Ft. Myers, Fla.

SALLY LOVE (1) . . . . . Belton, S. C.
SUZANNE LOVE (2) . . . . . Belton, S. C.
VIRGINIA L. LOVELACE (3) . . . . . Columbia, S. C.
ANSEL LOVELL (1) . . . . . Gresham, S. C.
VICKI A. LOVELL (2) . . . . . North Augusta, S. C.
JEAN M. LOVINGGOOD (2) . . . . . Mauldin, S. C.

KENNETH LOWERY, JR. (3) . . . Hilton Head Island, S. C.
WAYNE S. LOWN (3) . . . . . West Columbia, S. C.
CYNTHIA C. LOYD (2) . . . . . Clemson, S. C.
DEBORAH S. LUCAS (3) . . . . . Chester, S. C.
MARTHA LUCIUS (2) . . . . . Dillon, S. C.
PHILIP J. LUCIUS (2) . . . . . Dillon, S. C.

LINDSEY D. LUPO (1) . . . . . Greenville, S. C.
THOMAS P. LYNAM (3) . . . . . Sumter, S. C.
JIMMIE R. LYNN (2) . . . . . Greenville, S. C.
LISA H. LYTLE (1) . . . . . Gastonia, N. C.
ELIZABETH W. MACAULAY (3) . . . . . Asheboro, N. C.
DEBRA K. MACE (2) . . . . . Chester, S. C.

STEPHEN P. MACE (1) . . . . . Gresham, S. C.
RALPH G. MACDONALD, JR. (1) . . . . . Sumter, S. C.
FRANCIS M. MACKIE (1) . . . . . Charleston, S. C.
PATTI MACLEISH (1) . . . . . Orlando, Fla.
CHARLES B. MADDEN (2) . . . . . Columbia, S. C.
PATRICIA F. MADDEN (1) . . . . . Lexington, S. C.

BARRY MADDOX (1) . . . . . Easley, S. C.
RICARDO A. MADURO (1) . . . . . Republic of Panama
JOHN R. MAFFETT (2) . . . . . Saluda, S. C.
GEORGE H. MAGRATH (3) . . . . . Conway, S. C.
BRUCE M. MAGURNO (3) . . . . . Clearwater, Fla.
RUCIA MAHON (3) . . . . . Laurens, S. C.

ROBERT D. MAHONY (2) . . . . . Silver Springs, Md.
RICHARD W. MALDEIS (2) . . . . . Severna Park, Md.
BARBARA C. MALLARD (2) . . . . . Sumter, S. C.
SUSAN A. MALONE (2) . . . . . Ware Shoals, S. C.
WANDA J. MALONE (1) . . . . . Ware Shoals, S. C.
MARTHA E. MANN (3) . . . . . Clemson, S. C.

TED F. MANN (1) . . . . . Greenville, S. C.
GREG R. MANUEL (2) . . . . . Fairfax, S. C.
KAREN E. MANYAK (1) . . . . . Middletown, N. J.
ANN H. MAPP (1) . . . . . Columbia, S. C.
JANET E. MAPPUS (2) . . . . . Charleston, S. C.
STANLEY E. MARION (3) . . . . . Iva, S. C.

ANNETTE M. MARR (1) . . . . . Columbia, S. C.
HOSEA M. MARRETT, JR. (1) . . . . . Greer, S. C.
DAVID T. MARSHALL (2) . . . . . Spartanburg, S. C.
JOSEPH A. MARSHALL, JR. (2) . . . . . Graniteville, S. C.
KATHERINE D. MARSHALL (3) . . . . . Hartsville, S. C.
MARTHA C. MARSHALL (1) . . . . . Greenville, S. C.

WALLIS M. MARSHALL (3) . . . . . Sumter, S. C.
JANE L. MARTI (1) . . . . . Warren, Pa.
BARBARA A. MARTIN (3) . . . . . Ardsley, N. Y.
CARROLL MARTIN (2) . . . . . Florence, S. C.
CHARLES L. MARTIN (1) . . . . . Miami, Fla.
GAYLE E. MARTIN (2) . . . . . Spartanburg, S. C.

JOHN G. MARTIN (3) . . . . . Sumter, S. C.
KAY L. MARTIN (3) . . . . . Fort Mill, S. C.
LAURA C. MARTIN (3) . . . . . Simpsonville, S. C.
LINDA MARTIN (3) . . . . . Charleston, S. C.
MARTHA J. MARTIN (1) . . . . . Hartsville, S. C.
MARY S. MARTIN (1) . . . . . Clemson, S. C.

MICHAEL L. MARTIN (3) . . . . . Blacksburg, S. C.
PAMELA M. MARTIN (3) . . . . . Seneca, S. C.
ROBERT D. MARTIN (3) . . . . . Monroeville, N. J.
SHERYL L. MARTIN (2) . . . . . Orangeburg, S. C.
MARILYN MARTINEZ (1) . . . . . Greenville, S. C.
WALTER MASON, JR. (2) . . . . . Spartanburg, S. C.

CATHY D. MASSAY (3) . . . . . Greenville, S. C.
TINA R. MAST (1) . . . . . Orangeburg, S. C.
CATHERINE E. MATHIAS (2) . . . . . Lexington, S. C.
GEORGE W. MATHIS (1) . . . . . West Union, S. C.
JULIE C. MATHIS (3) . . . . . Newberry, S. C.
LAURA W. MATHIS (1) . . . . . West Union, S. C.

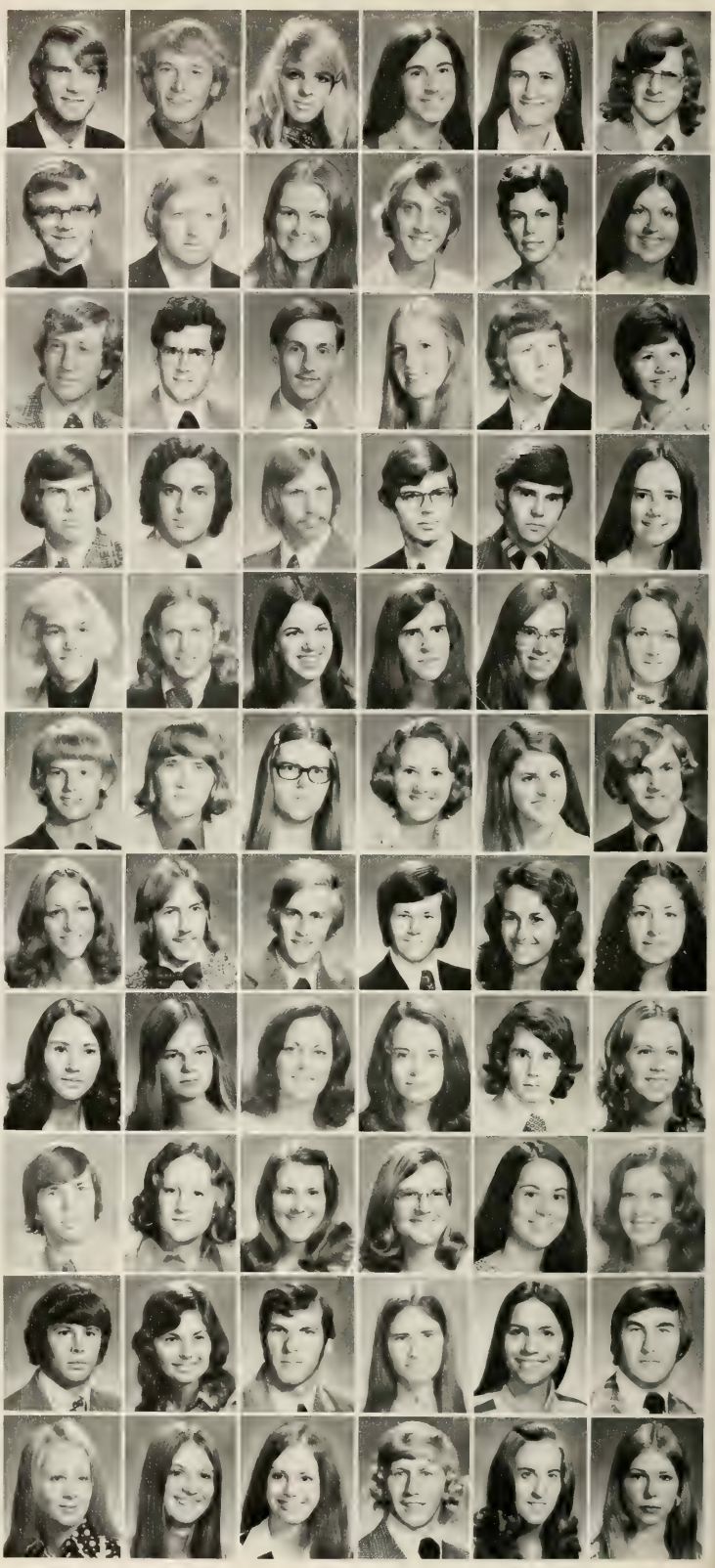

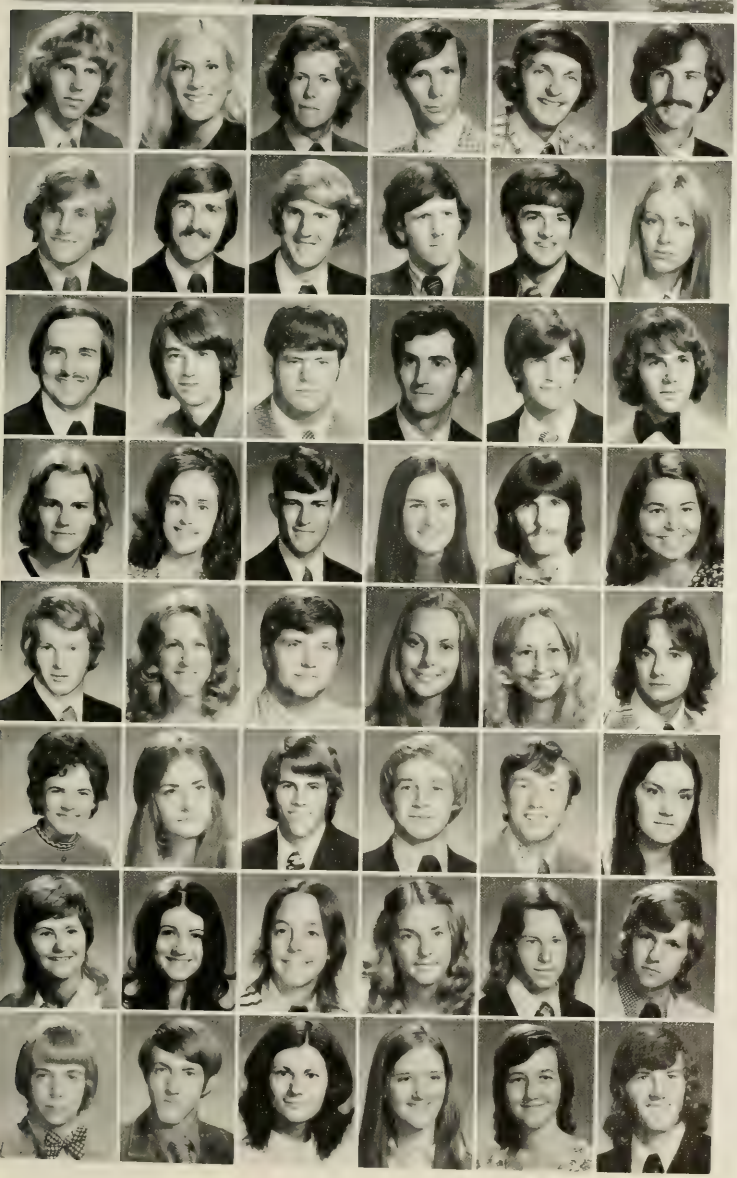

LEE T. MATHIS (3) . . . . . Edgefield, S. C.
JAN E. MATTHEWS (2) . . . . . Pottstown, Pa.
THOMAS P. MATTHEWS, JR. (2) . . . . . White Oak, S. C.
WEAT C. MATTIS, JR. (1) . . . . . Camden, S. C.
MARVIN D. MAULDIN (2) . . . . . Aiken, S. C.
DAVID C. MAURER (1) . . . . . Summerville, S. C.

CHRISTOPHER L. MAURY (3) . . . . . Nantucket, Mass.
JOHN W. MAUTHE (3) . . . . . Neptune, N. J.
CHARLES B. MAXWELL (3) . . . . . Florence, S. C.
JOHNNY D. MAYO (2) . . . . . Columbia, S. C.
CHARLES E. McALISTER (3) . . . . . Leesville, S. C.
KATHY McALISTER (3) . . . . . Seneca, S. C.

WILLIAM E. McALISTER (3) . . . . . Walhalla, S. C.
BARNWELL P. McARTHUR (1) . . . . . Columbia, S. C.
DANIEL B. McBRIDE (3) . . . . . Perry, N. Y.
CARL C. McCALL (2) . . . . . Fountain Inn, S. C.
STEPHAN A. McCALL (2) . . . . . Charlotte, N. C.
JAMES G. McCANTS, JR. (1) . . . . . Shelby, N. C.

JAN M. McCANTS (3) . . . . . Orangeburg, S. C.
CONSTANCE R. McCARTY (2) . . . . . Ware Shoals, S. C.
MICHAEL T. McCARTY (1) . . . . . Batesburg, S. C.
E. JEAN McCASKILL (2) . . . . . Bethune, S. C.
JOHN M. McCASKILL (3) . . . . . Greenville, S. C.
MARIANNA D. McCASKILL (1) . . . . . Clemson, S. C.

ROBERT W. McCLEAVE (2) . . . . . Rock Hill, S. C.
REBECCA A. McCLELLAND (3) . . . . . Anderson, S. C.
JAMES H. McCLURE (2) . . . . . Gaffney, S. C.
MARTHA J. McCOMB (1) . . . . . McCormick, S. C.
BONNIE H. McCOMBS (3) . . . . . Easley, S. C.
JOHN K. McCORD, JR. (2) . . . . . Manning, S. C.

MACIE K. McCOY (3) . . . . . Aiken, S. C.
LAURA E. McCRARY (1) . . . . . Greenville, S. C.
WILLIAM C. McCRARY (1) . . . . . North Charleston, S. C.
JOHN M. McCRAW (2) . . . . . Gaffney, S. C.
MACK McCRAW (3) . . . . . Piedmont, S. C.
DONNA J. McCREA (1) . . . . . Kingstree, S. C.

KATHLEEN A. McCREIGHT (3) . . . . . Sumter, S. C.
LINDA G. McCRORY (1) . . . . . Cayce, S. C.
BRENDA J. McCUEN (1) . . . . . Ware Shoals, S. C.
KAREN J. McCULLOUGH (1) . . . . . Fort Mill, S. C.
JAMES C. McCUTCHEON (2) . . . . . Beech Island, S. C.
OWEN K. McCUTCHEON (2) . . . . . Dillon, S. C.

WILLIAM A. McDANIEL (2) . . . . . Ninety Six, S. C.
WILLIAM C. McDANIEL (3) . . . . . Lake City, S. C.
CATHY D. McDONALD (2) . . . . . Orangeburg, S. C.
MARTHA E. McDONALD (2) . . . . . Winnsboro, S. C.
NANCY A. McDONALD (1) . . . . . Winnsboro, S. C.
LEE M. McDOW (1) . . . . . Kershaw, S. C.

VICTORIA A. McDOWELL (1) . . . . . Elliott, S. C.
CASSANDRA R. McELVEEN (3) . . . . . .Scranton, S. C.
NANCY M. McELVEEN (3) . . . . . .Sumter, S. C.
VIRGINIA R. McELVEEN (1) . . . . . .Sumter, S. C.
CHARLES B. McFADDEN (2) . . . . . Rock Hill, S. C.
JANICE E. McFADDEN (3) . . . . . .Clemson, S. C.

VICTOR E. McFADDEN (1) . . . . . .Taylors, S. C.
HENRY A. McFADDEN (2) . . . . . .Gable, S. C.
NEWMAN C. McGARITY (2) . . . . . Spartanburg, S. C.
JOSEPH D. McGEE (1) . . . . . Sidney, O.
SARA L. McGEE (1) . . . . . .Clinton, S. C.
MIRIAM R. McGILL (2) . . . . . Anderson, S. C.

MARY L. McGINN (1) . . . . . Charleston, S. C.
KEVIN E. McGINNIS (2) . . . . . .Sumter, S. C.
CINDY McGRADY (1) . . . . . .Greenville, S. C.
VERNA R. McGRATH (1) . . . . . .McCormick, S. C.
MICHAEL J. McGUIGAN (1) . . . . . Abbeville, S. C.
DANIEL B. McINNIS (3) . . . . . .Clio, S. C.

JACK F. McKENNA (1) . . . . . North Arlington, Va.
JACK A. McKENZIE (2) . . . . . .Mullins, S. C.
MARIANNA M. McKEOWN (3) . . . . . .Roebuck, S. C.
WILLIAM W. McKINNON (2) . . . . . .St. George, S. C.
MASON H. McKNIGHT, III (1) . . . . . Augusta, Ga.
MEREDITH P. McKORELL (3) . . . . . Hartsville, S. C.

WILLIAM W. McLAMB (1) . . . . . Summerville, S. C.
DAVID D. McLAURIN (2) . . . . . Dillon, S. C.
JOHN F. McLAURIN (3) . . . . . Bennettsville, S. C.
JOHN C. McLEAN (1) . . . . . Rock Hill, S. C.
TIMOTHY P. McLELLAN (2) . . . . . Dillon, S. C.
BEN E. McLEOD (1) . . . . . .Glen Arm, Md.

NANCY J. McLEOD (2) . . . . . .Newberry, S. C.
VANDA L. McLEOD (2) . . . . . Camden, S. C.
BRENDA J. McLOUGHLIN (2) . . . . . Mt. Pleasant, S. C.
MARY L. McMAKIN (2) . . . . . .Tucker, Ga.
JOANNE M. McMILLAN (3) . . . . . .Orangeburg, S. C.
JOHN N. McMILLAN (1) . . . . . Brunson, S. C.

DEBORAH H. McNEELY (2) . . . . . Sandy Springs, S. C.
GEORGE T. McNEILL (1) . . . . . Spartanburg, S. C.
JAMES W. McPHAIL (2) . . . . . Abbeville, S. C.
S. REBBECCA McPHAIL (2) . . . . . Blackville, S. C.
VANESSA K. McQUEEN (2) . . . . . Miami, Fla.
NEVA L. McQUOWN (3) . . . . . .Greenwood, S. C.

WILLIAM S. McTEER (2) . . . . . .Early Branch, S. C.
DEWANA A. McWATTERS (1) . . . . . .Chester, S. C.
MICHAEL E. McWHORTER (2) . . . . . Easley, S. C.
PAMELA F. MEADORS (1) . . . . . .Clinton, S. C.
STEVEN B. MEADOWS (2) . . . . . Columbia, S. C.
JOAN T. MEAKIN (2) . . . . . .Greenville, S. C.

SALLY P. MEASE (2) . . . . . .Clearwater, Fla.
ROBENA E. MEDBERY (1) . . . . . Charleston, S. C.
MARY M. MEDLIN (1) . . . . . Gastonia, N. C.
CAROL L. MEINCKE (2) . . . . . .Barrington, Ill.
JODEE L. MEISENHELDER (1) . . . . . Charleston, S. C.
MORGAN R. MELLETTE (2) . . . . . Summerville, S. C.

CHARLES J. MELOY (2) . . . . . .Millersville, Pa.
HARRY MELTON, JR. (3) . . . . . Lancaster, S. C.
LIBBY MELTON (3) . . . . . .Manning, S. C.
ROBBIE C. MELTON (1) . . . . . .Manning, S. C.
WANDA L. MELTON (2) . . . . . .Graniteville, S. C.
DERRICK R. MERCK (2) . . . . . Anderson, S. C.

KEITH A. MERCK (2) . . . . . .Greenville, S. C.
PAM MERCK (1) . . . . . .Pickens, S. C.
CARL F. MERRITT (1) . . . . . Piedmont, S. C.
RICHARD B. MERTING (2) . . . . Charleston Heights, S. C.
BRUCE E. METCALF (2) . . . . . Camden, S. C.
KAREN D. METTS (1) . . . . . Saluda, S. C.

CYNTHIA E. METZ (2) . . . . . Columbia, S. C.
JANICE R. METZ (3) . . . . . Greer, S. C.
STANLEY D. METZ (3) . . . . . Liberty, S. C.
CHRISTOPHER A. MEYER (1) . . . . . Ware Shoals, S. C.
RICHARD L. MEYER (1) . . . . . Aiken, S. C.
LAURENCE J. MICHEL (2) . . . . . Mt. Pleasant, S. C.

WILLIAM K. MICHENER (1) . . . . . Moore, S. C.
ANDREW M. MILFORD (3) . . . . . Abbeville, S. C.
JOSEPH R. MILLENDER (3) . . . . . St. Matthews, S. C.
DEAN D. MILLER (3) . . . . . Hickory, N. C.
FRANCIS J. MILLER (1) . . . . . Abbeville, S. C.
GLENN E. MILLER (1) . . . . . Cincinatti, O.

JACK W. MILLER (3) . . . . . Clemson, S. C.
LEWIS M. MILLER (3) . . . . . Fort Mill, S. C.
MICHAEL H. MILLER (3) . . . . . Clemson, S. C.
NANCY C. MILLER (1) . . . . . Atlanta, Ga.
NATHAN D. MILLER (3) . . . . . Saluda, S. C.
PAMELA J. MILLER (1) . . . . . Mauldin, S. C.

PAMELA J. MILLER (1) . . . . . Spartanburg, S. C.
STANLEY M. MILLER (1) . . . . . Greenville, S. C.
WILLIAM H. MILLER, JR. (2) . . . . . Enoree, S. C.
MOZELLE A. MILLS (3) . . . . . Greenville, S. C.
JOHN M. MILTON (2) . . . . Aberdeen Proving Ground, Md.
BEVERLY C. MIMMS (3) . . . . . Sandy Springs, S. C.

CHERYL D. MIMS (1) . . . . . Greenville, S. C.
ROBERTA J. MINER (2) . . . . . Hampton, S. C.
JERRY W. MISHOE (1) . . . . . Lake City, S. C.
LEE W. MITCHELL (3) . . . . . Clemson, S. C.
EDWARD C. MOBLEY, JR. (3) . . . . . Rock Hill, S. C.
HULBERT F. MOBLEY (1) . . . . . Lancaster, S. C.

DEBORAH G. MONROE (2) . . . . . Marion, S. C.
FRANK S. MONTAGUE (1) . . . . . Seneca, S. C.
AGNES V. MONTGOMERY (1) . . . . . Gable, S. C.
HARRY J. MONTGOMERY (3) . . . . . Lancaster, S. C.
ROBERT S. MONTGOMERY (1) . . . . . Laurens, S. C.
ALTON T. MOODY (2) . . . . . Nanuet, N. Y.

KENNETH J. MOODY (3) . . . . . Eutis, Fla.
LINDA D. MOODY (1) . . . . . Simpsonville, S. C.
JOSEPH T. MOON (3) . . . . . Piedmont, S. C.
ANN C. MOORE (1) . . . . . Van Wyck, S. C.
BENNY N. MOORE (1) . . . . . Starr, S. C.
CYNTHIA C. MOORE (1) . . . . . Belton, S. C.

GREGORY L. MOORE (1) . . . . . Charlotte, N. C.
JOHN R. MOORE (3) . . . . . Anderson, S. C.
JOHNNY A. MOORE (3) . . . . . Spartanburg, S. C.
KAREN M. MOORE (1) . . . . . Anderson, S. C.
RHONDA L. MOORE (3) . . . . . Greenville, S. C.
RICHARD E. MOORE (1) . . . . . Piedmont, S. C.

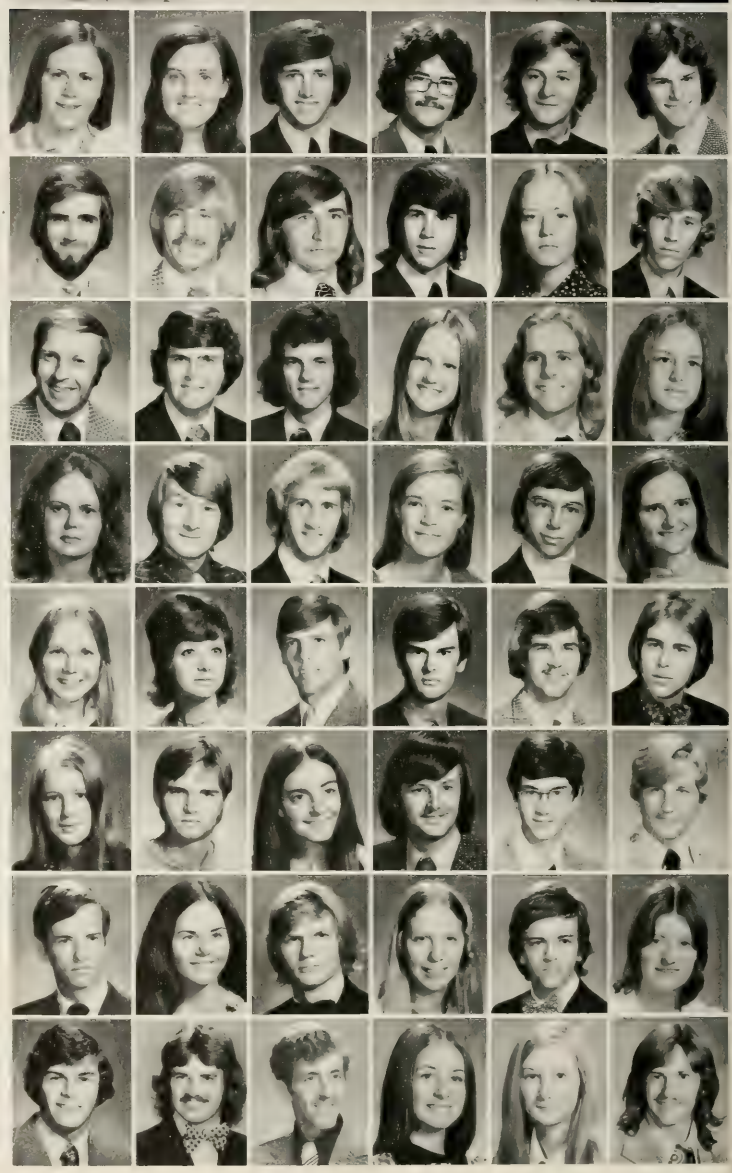

THOMAS M. MOORE (1) . . . . . Florence, S. C.
WILLIAM F. MOORE (1) . . . . . Piedmont, S. C.
PATRICIA A. MOOSE (2) . . . . . Anderson, S. C.
LESLIE F. MORGAN (3) . . . . . Easley, S. C.
WANDA J. MORGAN (2) . . . . . Seneca, S. C.
DENNIS L. MORRIS (3) . . . . . Fairforest, S. C.

JAMES D. MORRIS (2) . . . . . Fairforest, S. C.
JAN L. MORRIS (1) . . . . . Asheville, N. C.
MARTHA L. MORRIS (3) . . . . . Beaufort, S. C.
MICHAEL G. MORRIS (1) . . . . . Forest City, N. C.
JAMES R. MORROW, JR. (2) . . . . . Greenville, S. C.
JOE D. MORTON (2) . . . . . Rockville, Md.

LENTZ R. MORTON, JR. (1) . . . . . Kershaw, S. C.
JOE M. MOSES (1) . . . . . Delaware, O.
MARY O. MOSES (1) . . . . . Sumter, S. C.
SUZANNE M. MOSIER (1) . . . . . Cassatt, S. C.
JOHN E. MOSS (1) . . . . . Blacksburg, S. C.
LESLEY J. MOSS (1) . . . . . Fairfax, Va.

WILLIAM C. MOSTERTZ, JR. (3) . . . . . Oreland, Pa.
ROBERT V. MOTT (2) . . . . . Reston, Va.
MARY J. MOZINGO (3) . . . . . Columbia, S. C.
JENNIFER S. MOZLEY (2) . . . . . Seneca, S. C.
SANDRA A. MUCKENFUSS (3) . . . . . Summerville, S. C.
DAVID P. MUEHLEISEN (3) . . . . . Franklin Lakes, N. J.

PAUL G. MUELLER (2) . . . . . Summerville, S. C.
MICHAEL S. MULLEN (3) . . . . . Auburn, N. Y.
JERRY L. MULLIKIN (3) . . . . . Pendleton, S. C.
VICKI L. MUNGER (3) . . . . . Columbia, S. C.
JOHN A. MURDEN (1) . . . . . Charleston, S. C.
MARY K. MURPHY (1) . . . . . Myrtle Beach, S. C.

WILLIE W. MURPHY (1) . . . . . Orangeburg, S. C.
EMILY E. MURRAY (2) . . . . . Summerville, S. C.
GRADY C. MURRAY, JR. (1) . . . . . Grover, S. C.
STEVEN W. MURRAY (1) . . . . . Summerville, S. C.
VIRGINIA C. MURRAY (1) . . . . . Cayce, S. C.
BRENDA B. MUSICK (3) . . . . . Clemson, S. C.

TIM E. MUSICK (1) . . . . . Clemson, S. C.
MARK G. MUSSMAN (2) . . . . . Rock Hill, S. C.
JAMES B. MYERS (2) . . . . . Summerville, S. C.
RICHARD C. MYERS (2) . . . . . Camden, S. C.
SHERYL A. MYERS (1) . . . . . Mauldin, S. C.
JOHN W. NANCE (3) . . . . . McConnells, S. C.

SARAH L. NAPLES (1) . . . . . Keystone Heights, Fla.
CHARLES E. NATIONS (3) . . . . . Central, S. C.
KATHY L. NAVE (1) . . . . . Greenwood, S. C.
MICHAEL L. NEALE (1) . . . . . Beaufort, S. C.
GLORIA R. NEIGHBORS (1) . . . . . Rock Hill, S. C.
PAMELA NESBITT (2) . . . . . Lynchburg, S. C.

BLICKER E. NETTLES (3) . . . . . Charleston, S. C.
CHARLES S. NETTLES (3) . . . . . Walterboro, S. C.
MARGARET A. NETTLES (1) . . . . . Moncks Corner, S. C.
CORNELIA NEUBIA (1) . . . . . Greenville, S. C.
ANNETTE NEVILLE (3) . . . . . Walhalla, S. C.
KATHRYN T. NEWLAND (3) . . . . . Silver Springs, Md.

JANELLE NEWMAN (2) . . . . . Aiken, S. C.
MYRON M. NEWMAN (2) . . . . . Bethune, S. C.
DAVID B. NICHOLS (1) . . . . . Prosperity, S. C.
SAM NICHOLSON (1) . . . . . Edgefield, S. C.
T. LYNN NICHOLSON (2) . . . . . Laurens, S. C.
THOMAS E. NICHOLSON (2) . . . . . Inman, S. C.

VICKI L. NIEMEYER (1) . . . . . Clemson, S. C.
WILLIAM T. NIMMONS (1) . . . . . Newry, S. C.
STEPHEN K. NODINE (2) . . . . . Greenville, S. C.
NANCY NORTHRUP (3) . . . . . Suffern, N. Y.
CONNIE M. NORWOOD (1) . . . . . Central, S. C.
JOSEPH N. NOTAL (1) . . . . . Florence, S. C.

SPERRY A. NOWACK (1) . . . . . .Clemson, S. C.
CELIA C. NUNAMAKER (2) . . . . . .Hanahan, S. C.
HENRY G. NUNNERY (3) . . . . . .Edgemoor, S. C.
TERRY L. NYE (3) . . . . . .Leesville, S. C.
MARY F. OAKLEY (3) . . . . . Anderson, S. C.
JESSE E. OATE, JR. (2) . . . . . .Statesville, N. C.

ANGELA M. OATES (1) . . . . . Belton, S. C.
ROY R. OATES (3) . . . . . .Clemson, S. C.
LOU ANN O'BRIEN (1) . . . . . Ft. Lauderdale, Fla.
MARY ELLEN J. O'CONNOR (2) . . . . . Atlanta, Ga.
THOMAS A. O'DARE (1) . . . . . .Belmont, N. C.
BARNETT E. O'DELL, JR.(2) . . . . . .Cheraw, S. C.

JERRY A. O'DELL (2) . . . . . Laurens, S. C.
MARGARET L. O'DELL (2) . . . . . .Marietta, Ga.
DIANE M. OGLE (2) . . . . . .Clemson, S. C.
MICHAEL G. OGLE (2) . . . . . Easley, S. C.
MARGARET R. OKEY (1) . . . . . Rock Hill, S. C.
MARK D. OLDHAM (1) . . . . . Columbia, S. C.

GEOFFREY A. O'MEARA (1) . . . . . .Tallahassee, Fla.
JAMES J. ORDOG (1) . . . . . North Charleston, S. C.
EDWIN E. ORR (2) . . . . . .Hanahan, S. C.
CHARLES A. ORTON (1) . . . . . .Myrtle Beach, S. C.
DENMON W. ORVIN, JR. (2) . . . . . Pinopolis, S. C.
MARY D. OSBORNE (3) . . . . . Anderson, S. C.

ROBERT J. OSBORNE, JR. (3) . . . . . .Turbeville, S. C.
DAVID V. OSTEEN (3) . . . . . .Aiken, S. C.
MICHAEL P. O'STEEN (2) . . . . . .Greenville, S. C.
KY OSTERGARD (2) . . . . . Arlington, Va.
CHARLES H. OSTLING (2) . . . . . Avon Park, Fla.
KATHY S. OUZTS (1) . . . . . Callison, S. C.

MACK L. OUZTS (3) . . . . . .Greenwood, S. C.
MICHAEL L. OWEN (3) . . . . . Seneca, S. C.
ROSALYN L. OWEN (3) . . . . . .Florence, S. C.
CAROL A. OWENS (2) . . . . . .Sumter, S. C.
ELIZABETH B. OWENS (2) . . . . . .Sumter, S. C.
MARY R. OWENS (1) . . . . . York, S. C.

STUART C. OWENS (1) . . . . . .Aiken, S. C.
THOMAS W. OWENS (3) . . . . . .Clemson, S. C.
CLINTON B. OWINGS (1) . . . . . .Greenville, S. C.
MARVIN A. OWINGS, JR. (3) . . . . . Clemson, S. C.
DOUGLAS M. PABODY (1) . . . . . .Willingboro, N. J.
REBECCA A. PACE (1) . . . . . .Pickens, S. C.

ALFRED L. PADGETT, II (3) . . . . . Spartanburg, S. C.
HENRY M. PAGE (3) . . . . . Dillon, S. C.
LINDA K. PAGE (1) . . . . . .Greenville, S. C.
PAULA A. PAGE (2) . . . . . .Hanahan, S. C.
THOMAS E. PAGE, JR. (3) . . . . . Mt. Pleasant, S. C.
TOM H. PAGE (2) . . . . . .Sumter, S. C.

THOMAS R. PAGELS (2) . . . . . .Bayport, N. Y.
CLAIRE B. PALLES (1) . . . . . .Florence, S. C.
JANE E. PALMER (3) . . . . . Columbia, S. C.
JOYCE A. PALMER (2) . . . . . Gaffney, S. C.
NORA G. PALMER (2) . . . . . .Greenville, S. C.
MARY R. PARADIS (3) . . . . . Columbia, S. C.

CINDY K. PARKER (1) . . . . . .Clemson, S. C.
CYNTHIA L. PARKER (3) . . . . . .Greenville, S. C.
DAVID A. PARKER (2) . . . . . Abbeville, S. C.
YVONNE E. PARKER (1) . . . . . Travelers Rest, S. C.
RUSSELL P. PARKS (2) . . . . . .Greenville, S. C.
SANDRA K. PARKS (1) . . . . . Augusta, Ga.

IRIS PARNELL (1) . . . . . Bishopville, S. C.
BOYD H. PARR (2) . . . . . Newberry, S. C.
CYNTHIA F. PARRIS (1) . . . . . Gaffney, S. C.
MARTIN E. PARSON (3) . . . . . Piedmont, S. C.
CARL H. PATAT (2) . . . . . .Greer, S. C.
CATHY E. PATRICK (1) . . . . . Charleston, S. C.

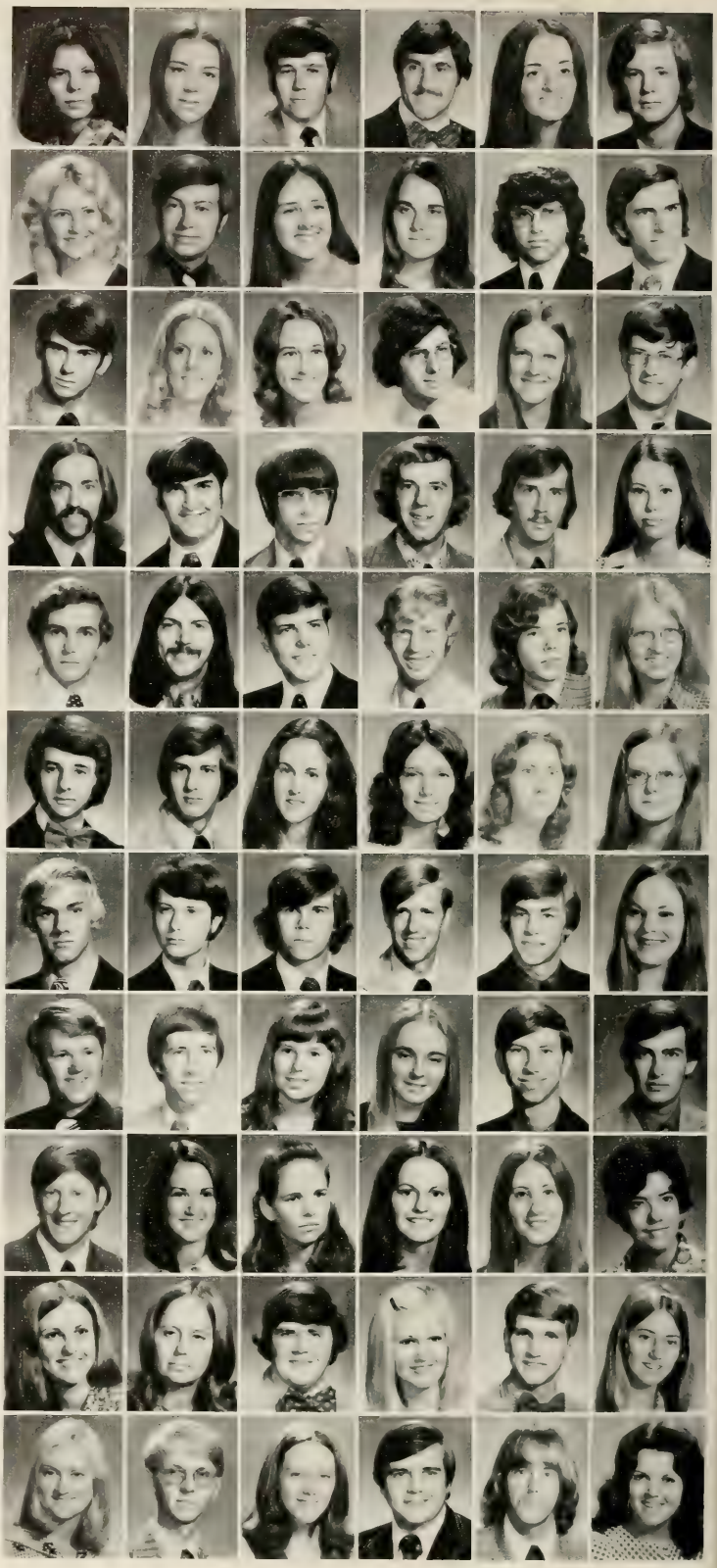

FRANK M. PATRICK (1) . . . . . .St. George, S. C.
JOHN W. PATRICK (2) . . . . . .St. George, S. C.
MARIAN F. PATRICK (1) . . . . . Columbia, S. C.
JAMES G. PATTERSON (2) . . . . . Anderson, S. C.
JAMES H. PATTERSON (3) . . . . . Anderson, S. C.
M. BUTCH PATTERSON (3) . . . . . Easley, S. C.

PAMELA D. PATTERSON (2) . . . . . .Pendleton, S. C.
ROBIN A. PATTON (2) . . . . . Rock Hill, S. C.
NANCY PATURZO (1) . . . . . Columbia, S. C.
JAMES M. PATZ (3) . . . . . Aurora, O.
KEITH B. PAUTLER (1) . . . . . .Orangeburg, S. C.
JAMES M. PAYNE, JR. (3) . . . . . Anderson, S. C.

STEPHEN A. PAYNE (3) . . . . . Gastonia, N. C.
BRUCIE L. PEACH (3) . . . . . Camden, S. C.
NELSON R. PEACH (1) . . . . . .Jenkinsville, S. C.
DERRICK S. PEAKE (2) . . . . . Springfield, Va.
LLOYD M. PEARSON (1) . . . . . Rock Hill, S. C.
FRANK D. PEDEN (3) . . . . . .Greenville, S. C.

JOHN S. PEDEN (1) . . . . . .Fountain Inn, S. C.
SUSIE F. PEDEN (2) . . . . . Easley, S. C.
SHERRIL A. PEEBLES (3) . . . . . .Sumter, S. C.
SUSAN V. PEELER (3) . . . . . Gaffney, S. C.
DERBIANA PEEPLES (2) . . . . . .Sumter, S. C.
JOHN L. PEEPLES (3) . . . . . Estill, S. C.

PHILIP PENDERGRASS, JR. (2) . . . . . Great Falls, S. C.
DAVID R. PENLAND (1) . . . . . Columbia, S. C.
E. LYNN PENNINGTON (2) . . . . . York, S. C.
WADE L. PEPPER, JR. (2) . . . . . .Williamston, S. C.
CATHY A. PERKINS (2) . . . . . .Athens, Ga.
JOHN R. PERKINS (1) . . . . . .Hickory, N. C.

ELIZABETH B. PERRY (3) . . . . . Saigon, Vietnam
PHILIP R. PERRY (3) . . . . . Saluda, S. C.
RICHARD O. PERRY (1) . . . . . .Clifton, S. C.
RUFUS E. PERRY (2) . . . . . Saluda, S. C.
JOHN K. PETERSON (3) . . . . . Darlington, S. C.
DAVID L. PETTIGREW (2) . . . . . .Beaufort, S. C.

PHYLLIS A. PETTIGREW (2) . . . . . Iva, S. C.
JEFFREY W. B. PETTIT (3) . . . . . Gaffney, S. C.
LAURA C. PETTIT (2) . . . . . Spartanburg, S. C.
MARIE PETTIT (2) . . . . . Liberty, S. C.
JAMES L. PETTUS (3) . . . . . Clemson, S. C.
ARTHUR R. PETZEL, JR. (3) . . . . . Jenkintown, Pa.

MARY M. PHIFER (2) . . . . . Spartanburg, S. C.
THOMAS M. PHIFER (3) . . . . . Columbia, S. C.
EVELYN J. PHILLIPS (3) . . . . . Belton, S. C.
KATHERINE M. PHILLIPS (2) . . . . . Greenville, S. C.
EDITH PHILPOT (3) . . . . . Greenville, S. C.
ELIZABETH R. PHIPPS (2) . . . . . Lancaster, S. C.

PAMELA L. PHLEGAR (3) . . . . . Kingsport, Tenn.
WILLIAM C. PICKENS (1) . . . . . West Columbia, S. C.
ANNA J. PIERSON (3) . . . . . Greenville, S. C.
BRUCE F. PIETKIEWICZ (2) . . . . . Haledon, N. J.
TERRI L. PIKE (3) . . . . . Hanahan, S. C.
LAURA PINNER (1) . . . . . Peak, S. C.

ELIZABETH A. PINSON (1) . . . . . Greenwood, S. C.
JULIE PINSON (1) . . . . . Greenwood, S. C.
DANIEL A. PIPER (3) . . . . . Ft. Clayton, Canal Zone
MICHAEL E. PIPKIN (1) . . . . . Moncks Corner, S. C.
STEPHEN M. PIPPEN (1) . . . . . Wagener, S. C.
EVA L. PITTARD (1) . . . . . Simpsonville, S. C.

MARSHA D. PITTMAN (1) . . . . . Cayce, S. C.
ROBERT D. PITTMAN, JR. (3) . . . . . Surry, Va.
ROBERT F. PITTMAN (3) . . . . . Latta, S. C.
GARY D. P. PITTS (1) . . . . . Gray Court, S. C.
TERRY H. PLATT (1) . . . . . Meggett, S. C.
TERESA G. PLEMMONS (1) . . . . . Greenville, S. C.

SENA PLOWDEN (2) . . . . . Manning, S. C.
ROBIN A. PLUMMER (1) . . . . . Wayne, N. J.
THOMAS M. POAG (3) . . . . . Rock Hill, S. C.
DALE I. POCOCK (3) . . . . . Greenville, S. C.
JAMES M. POHLMAN (2) . . . . . Florence, S. C.
ANGELA J. POLK (2) . . . . . Greenville, S. C.

JAMES D. POLK (3) . . . . . Islandton, S. C.
SUSAN A. POOL (3) . . . . . Columbia, S. C.
HARRY W. POOLE (2) . . . . . Gaffney, S. C.
TIMOTHY R. POPE (3) . . . . . Inman, S. C.
MARY L. PORTER (2) . . . . . Loris, S. C.
GARY B. PORTH (2) . . . . . St. Matthews, S. C.

HAROLD C. POSTON (1) . . . . . Lake City, S. C.
JERD W. POSTON (1) . . . . . Pamplico, S. C.
KENNETH W. POSTON (1) . . . . . Greenville, S. C.
RONALD L. POSTON (2) . . . . . Lake City, S. C.
SUZY L. POTTS (2) . . . . . Scott AFB, Ill.
SANDRA L. POTTZ (2) . . . . . Piedmont, S. C.

FRANK J. POWELL (2) . . . . . Bethesda, Md.
JOSEPH L. POWELL (3) . . . . . Latta, S. C.
LEROY D. POWELL (2) . . . . . Lake City, S. C.
JULIE C. PRATER (1) . . . . . Joanna, S. C.
SUSAN J. PRATER (2) . . . . . Seneca, S. C.
MICHAEL K. PRESCOTT (2) . . . . . North Augusta, S. C.

THOMAS C. PRESCOTT (3) . . . . . Belvedere, S. C.
KATHY M. PRESLEY (3) . . . . . Greenville, S. C.
REBECCA M. PRESLEY (2) . . . . . Greenville, S. C.
BRADLEY K. PRESSLEY (2) . . . . . Easley, S. C.
STEVEN W. PRESSLEY (3) . . . . . Seneca, S. C.
ANSEL B. PRICE (3) . . . . . Saluda, S. C.

DAVID M. PRICE (2) . . . . . Sumter, S. C.
DEBRA PRICE (2) . . . . . Denmark, S. C.
HAROLD J. PRICE (1) . . . . . Columbia, S. C.
JANE F. PRICE (3) . . . . . Greenwood, S. C.
MARTHA A. PRICE (2) . . . . . Gaffney, S. C.
MILTON T. PRICE (3) . . . . . Bethune, S. C.

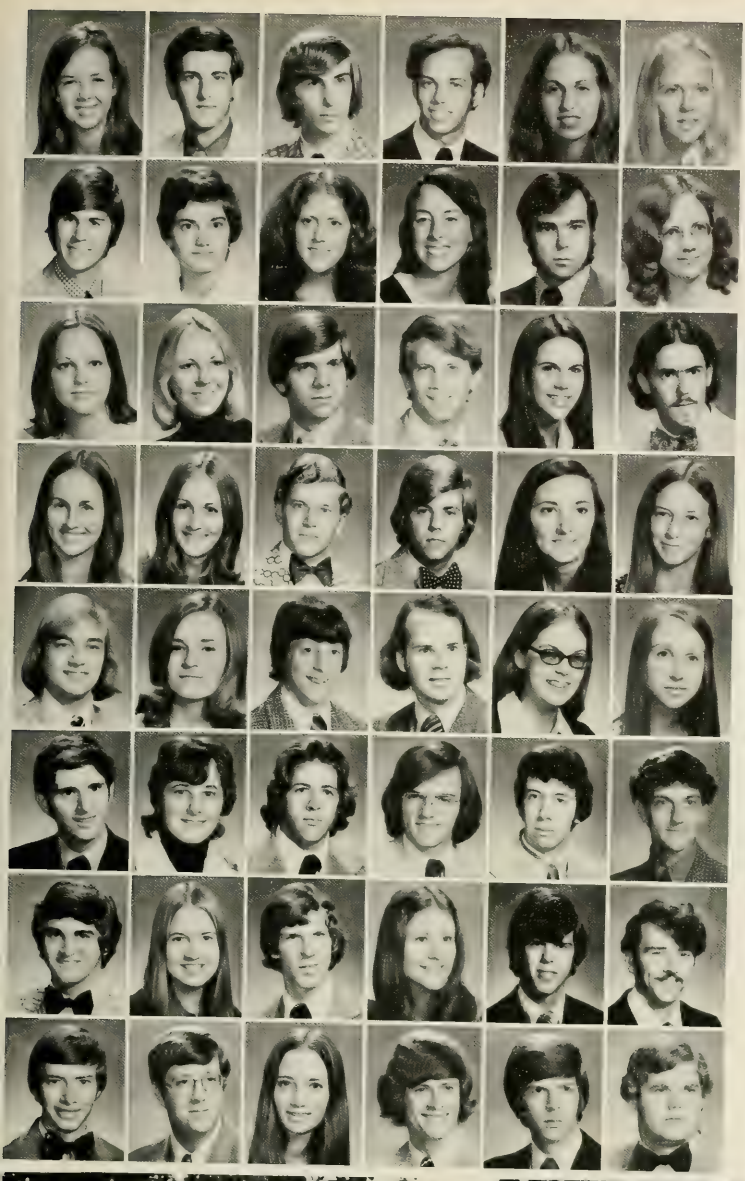

PEGGY J. PRICE (3) . . . . . Greenwood, S. C.
STEPHEN E. PRICE (3) . . . . . Columbia, S. C.
JAMES K. PRIDMORE (1) . . . . . York, S. C.
HARRY E. PRINCE (3) . . . . . Inman, S. C.
JANET PRINCE (1) . . . . . Spartanburg, S. C.
LINDA A. PRINGLE (1) . . . . . Greenville, S. C.

DELL M. PRINTZ (1) . . . . . Norristown, Pa.
MITZEE C. PRITCHARD (1) . . . . . Clinton, S. C.
ROBIN L. PRITCHARD (1) . . . . . Lakeland, Fla.
SISSY PROCTOR (1) . . . . . Conway, S. C.
JOHN W. PROPST (3) . . . . . Moncks Corner, S. C.
BEULAH L. PROSSER (3) . . . . . Florence, S. C.

ROBIN L. PROUT (2) . . . . . Roxbury, N. Y.
DANA K. PUGH (1) . . . . . Charlotte, N. C.
BRUCE A. PULLEN (3) . . . . . Clemson, S. C.
DAVID B. PULLEN (3) . . . . . Kingstree, S. C.
TERRY L. PULLIAM (2) . . . . . Johns Island, S. C.
CLARENCE S. PUND (2) . . . . . Augusta, Ga.

ELLEN P. PURCELL (2) . . . . . Ladson, S. C.
JANE L. PURCELL (1) . . . . . Ladson, S. C.
TOMMY L. PURCELL (3) . . . . . Toccoa, Ga.
KEITH A. PURDY (2) . . . . . Sumter, S. C.
VERA L. PURSLEY (1) . . . . . Rock Hill, S. C.
VICTORIA L. PURVIS (1) . . . . . Union, S. C.

BASIL P. PUSHKAR (2) . . . . . Columbia, S. C.
DONNA L. PUTNAM (1) . . . . . Columbia, S. C.
DARRELL W. PYEATT (1) . . . . . Greenville, S. C.
HARRY F. QUALLS (3) . . . . . Clemson, S. C.
NANCY J. QUALLS (3) . . . . . Clemson, S. C.
BONNIE G. QUILLIAN (2) . . . . . Charleston, S. C.

GEORGE A. QUINN (2) . . . . . Lancaster, S. C.
CATHY J. QUINTON (2) . . . . . Charleston Heights, S. C.
DUNCAN W. RABEY (2) . . . . . Clemson, S. C.
RICHARD W. RABURN (2) . . . . . Williston, S. C.
KEN M. RADA (2) . . . . . Anderson, S. C.
MILTON L. RAFFINI (3) . . . . . Anderson, S. C.

WALTER R. RAGSDALE (1) . . . . . Anderson, S. C.
CHRIS RAINY (3) . . . . . Elma, Iowa
JOHN W. RAINEY (2) . . . . . Spartanburg, S. C.
RUTH W. RALSTON (3) . . . . . Batesburg, S. C.
ROBERT A. RAMBOW (2) . . . . . Spartanburg, S. C.
HOWARD N. RAMSDELL, JR. (1) . . . . . Hartsville, S. C.

BARNWELL S. RAMSEY (2) . . . . . York, S. C.
DONALD L. RAMSEY (2) . . . . . Anderson, S. C.
ELIZABETH J. RAMSEY (2) . . . . . Greenville, S. C.
GREGORY A. RANDALL (3) . . . . . Spartanburg, S. C.
JUDY O. RANDOLPH (1) . . . . . Spartanburg, S. C.
MARK S. RANKIN (2) . . . . . Myrtle Beach, S. C.

SUSAN F. RANKIN (3) . . . . . Signal Mountain, Tenn.
DAVID J. RASH (2) . . . . . Union, S. C.
CHARLES A. RATHBUN, JR. (1) . . . . . Minden, La.
PAMELA J. RAU (1) . . . . . Scotch Plains, N. J.
LAURA A. RAUCH (2) . . . . . Saluda, S. C.
SUSAN H. RAWL (2) . . . . . Lexington, S. C.

TERRY R. RAY (1) . . . . . Greenville, S. C.
CINDY E. READ (1) . . . . . Cayce, S. C.
THEODORE H. READING, II (1) . . . . . Florence, S. C.
WILLIAM A. READY (1) . . . . . Columbia, S. C.
GREGORY L. REAVES (1) . . . . . Hartsville, S. C.
MICHAEL S. REECE (1) . . . . . Kannapolis, N. C.

JANET R. REED (1) . . . . . Hanahan, S. C.
PIXIE E. REED (1) . . . . . Hopkins, S. C.
BENJAMIN F. REESE (1) . . . . . Spartanburg, S. C.
DAVID A. REESE (2) . . . . . Columbia, S. C.
JOHN C. REESE (3) . . . . . Rock Hill, S. C.
CARROL B. REEVES (3) . . . . . Heath Springs, S. C.

JEFFREY A. REEVES (1) . . . . . Greenville, S. C.
ERNEST E. REGISTER (3) . . . . . Lamar, S. C.
SUSAN J. REICHERT (3) . . . . . Baltimore, Md.
MARY E. REID (2) . . . . . Ft. Motte, S. C.
MICHAEL E. REID (2) . . . . . Simpsonville, S. C.
SARAH J. REIDHEAD (1) . . . . . Seneca, S. C.

ROBERTA J. REINOVSKY (2) . . . . . Pickens, S. C.
FRANKLIN D. REIS (2) . . . . . Florence, S. C.
JOHN REMELIUS (2) . . . . . Greenville, S. C.
KAREN L. RENO (2) . . . . . Rock Hill, S. C.
MARION G. RENTZ (3) . . . . . Varnville, S. C.
HUMBERTO G. REY (2) . . . . . Puerto Rico

CAROLYN I. REYMER (3) . . . . . Walhalla, S. C.
DEBORAH A. REYNOLDS (1) . . . . . Gaffney, S. C.
EDWARD L. REYNOLDS (1) . . . . . Trenton, S. C.
JERRY REYNOLDS (1) . . . . . Greenwood, S. C.
JOHN C. REYNOLDS (3) . . . . . Woodbridge, Conn.
KAREN L. REYNOLDS (1) . . . . . Sumter, S. C.

PHILLIP H. REYNOLDS (2) . . . . . Lexington, S. C.
KEITH L. RHODEN (1) . . . . . Greenville, S. C.
LAURA L. RHODES (1) . . . . . Sumter, S. C.
LEON W. RHODES (3) . . . . . Oxon Hill, Md.
MELLIE L. RHODES (2) . . . . . Greenville, S. C.
NELSON K. RHODES (3) . . . . . Prosperity, S. C.

MICHAEL R. RHYMES (1) . . . . . Clemson, S. C.
ERNEST H. RICE (1) . . . . . Summit, N. J.
TERESA J. RICE (3) . . . . . Seneca, S. C.
LINVIL B. RICH (3) . . . . . Clemson, S. C.
VALLIN J. RICHARDS (1) . . . . . Whiteman AFB, Mo.
PATRICK RICHARDSON (1) . . . . . Allendale, S. C.

WALTER K. RICHARDSON (1) . . . . . Heath Springs, S. C.
BENNIE F. RICHBOURG (2) . . . . . North Charleston, S. C.
JANET N. RICKER (2) . . . . . Greenville, S. C.
ATHULA J. RICKETTS (1) . . . . . Honea Path, S. C.
JO ANN RIDDLE (1) . . . . . Gastonia, N. C.
PAUL T. RIDEOUT (1) . . . . . Aiken, S. C.

L. JAMES RIDGE (1) . . . . . Charleston, S. C.
KENNETH R. RIDGEWAY (3) . . . . . Ware Shoals, S. C.
JOHN A. RILEY (3) . . . . . Sumter, S. C.
LEE-ILA RILEY (2) . . . . . Bakersfield, Calif.
ROGER RILEY (3) . . . . . Bakersfield, Calif.
LYNN RINGER (2) . . . . . Newberry, S. C.

ROBERT M. RIORDAN (1) . . . . . Orangeburg, S. C.
GEORGE R. RISH (3) . . . . . Leesville, S. C.
CHARLES M. RITCHIE (2) . . . . . Orangeburg, S. C.
FRANK L. RITTER (3) . . . . . Taylors, S. C.
MARION L. RIZER (3) . . . . . Lodge, S. C.
CATHERINE A. ROBERTO (2) . . . . . Morristown, N. J.

BARBARA ROBERTS (2) . . . . . .Bamberg, S. C.
DAVID J. ROBERTS (2) . . . . . Seneca, S. C.
SUSAN L. ROBERTS (1) . . . . . Hampton, S. C.
WALTER R. ROBERTSON (3) . . . . . .Greenville, S. C.
BENJAMIN J. ROBESON (1) . . . . . .Cheraw, S. C.
ELIZABETH W. ROBESON (3) . . . . . .Cheraw, S. C.

COLETTE E. ROBINSON (1) . . . . . Anderson, S. C.
MARLENE L. ROBINSON (1) . . . . . Swansea, S. C.
DAYE A. ROCHESTER (1) . . . . . Columbia, S. C.
MELBA L. ROCHESTER (2) . . . . . .Greenville, S. C.
WILLIAM J. RODDEY (2) . . . . . Rock Hill, S. C.
MARIE RODELSPERGER (2) . . . . . Newberry, S. C.

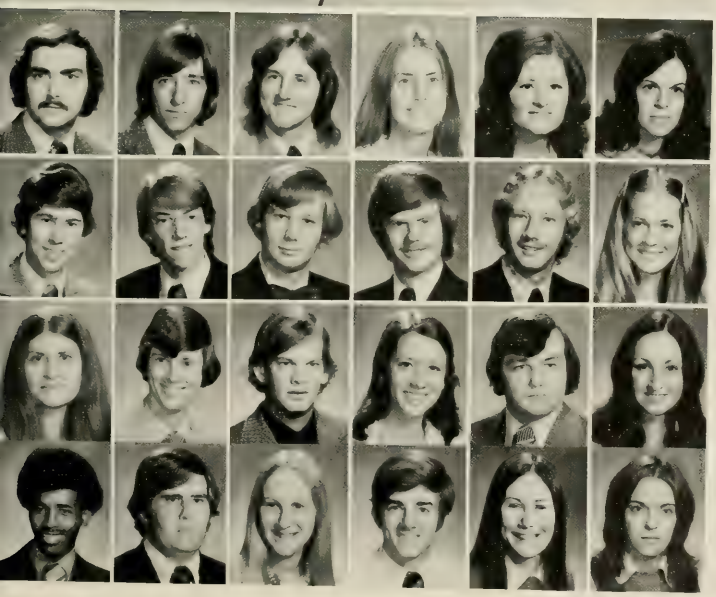

MICHAEL A. RODGERS (2) . . . . . .Scranton, S. C.
MORGAN S. RODGERS (2) . . . . . Marion, S. C.
SAMUEL A. RODGERS (2) . . . . . .Scranton, S. C.
JEAN M. ROE (2) . . . . . Charleston, S. C.
DEBORAH K. ROGERS (2) . . . . . Columbia, S. C.
F. CELESTE ROGERS (3) . . . . . Marion, S. C.

FRANK B. ROGERS (1) . . . . . Bennettsville, S. C.
GERALD J. ROGERS (1) . . . . . North Charleston, S. C.
RANDAL C. ROGERS (2) . . . . . .Hanahan, S. C.
RICHARD A. ROGERS (1) . . . . . Charleston, S. C.
STANLEY K. ROGERS (3) . . . . . .Hanahan, S. C.
SUSAN L. ROGERS (2) . . . . . Hartsville, S. C.

SUSAN E. ROLL (1) . . . . . Camden, S. C.
JIMMY B. ROLLINS (3) . . . . . .Chesterfield, S. C.
MORRIS L. ROOF (1) . . . . . .Florence, S. C.
SARAH E. ROPER (2) . . . . . Laurens, S. C.
JAMES W. ROSE (3) . . . . . Sardinia, S. C.
JENNY G. ROSENBERG (3) . . . . . Abbeville, S. C.

MELVIN G. ROSS (2) . . . . . Charleston, S. C.
STEVEN R. ROSS (2) . . . . . .Florence, S. C.
VICKI ROSWAL (2) . . . . . .Clemson, S. C.
JAMES R. ROUNTREE (1) . . . . . .Greenville, S. C.
PATRICIA E. ROURK (1) . . . . . .Williston, S. C.
DONNA L. ROWELL (3) . . . . . .Greenwood, S. C.

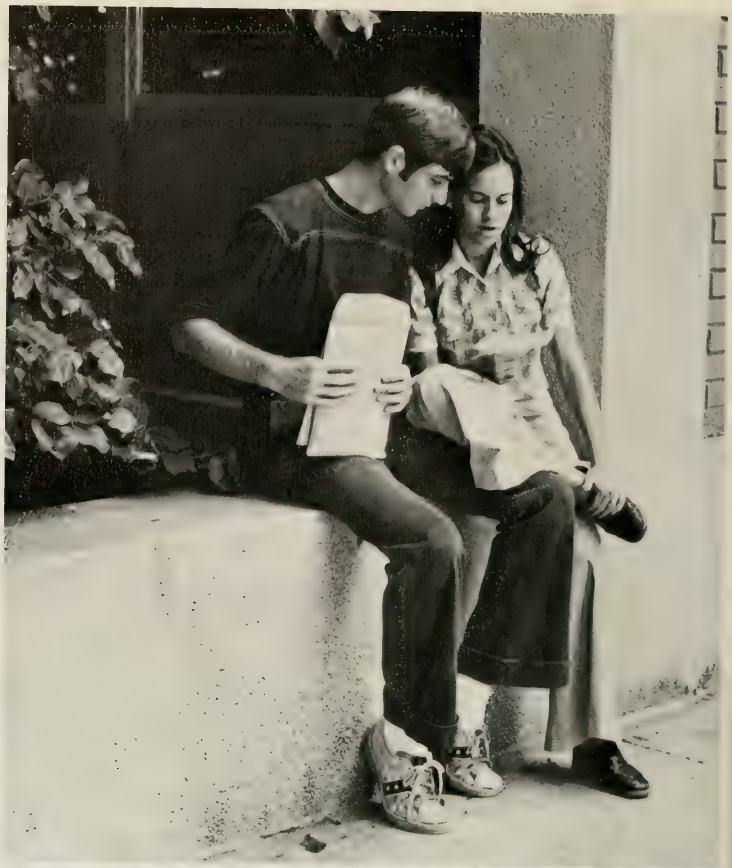

WILLIAM C. ROWELL (3) . . . . . Sumter, S. C.
JOHN F. ROWNTREE (2) . . . . . Johnsonville, S. C.
CHARLES D. ROYALS (3) . . . . . Greenville, S. C.
DONALD G. ROYSTER (2) . . . . . Spartanburg, S. C.
NANCY R. RUSH (3) . . . . . Greenwood, S. C.
BRUCE W. RUSHTON (1) . . . . . Saluda, S. C.

JESSIE M. RUSHTON (1) . . . . . Greenwood, S. C.
ROBERT E. RUSHTON (2) . . . . . Johnston, S. C.
RONALD L. RUSHTON (2) . . . . . Saluda, S. C.
SUSAN C. RUSHTON (2) . . . . . Greenwood, S. C.
WILLIAM T. RUSHTON (3) . . . . . Seneca, S. C.
WILLIAM S. RUSSELL (2) . . . . . Ware Shoals, S. C.

AMY S. RUSTIN (1) . . . . . Charleston, S. C.
CARLA A. RUSZENAS (1) . . . . . Conway, S. C.
DAVID L. RYAN (1) . . . . . Chester, S. C.
JOHN P. RYSINSKI (3) . . . . . Greenwich, Conn.
SUSAN A. SAINE (1) . . . . . Columbia, S. C.
RICHARD J. SAITTA (3) . . . . . Doraville, Ga.

KATHERINE E. SALE (1) . . . . . Columbia, S. C.
ROBERT E. SALLEY (2) . . . . . Neeses, S. C.
JOHN W. SALTER (1) . . . . . Charleston, S. C.
ESTHER O. SAMPLE (3) . . . . . Saluda, S. C.
PETER E. SAMPSON (1) . . . . . Aiken, S. C.
SCOTT P. SAMPSON (1) . . . . . Murrysville, S. C.

STEPHEN D. SANDERS (2) . . . . . Moncks Corner, S. C.
CINDY SANDERS (1) . . . . . Barnwell, S. C.
CYNTHIA A. SANDERS (3) . . . . . Gaffney, S. C.
EARL F. SANDERS (3) . . . . . Walterboro, S. C.
LAWRENCE L. SANDERS (1) . . . . . Ware Shoals, S. C.
MARTHA A. SANDERS (1) . . . . . Greenville, S. C.

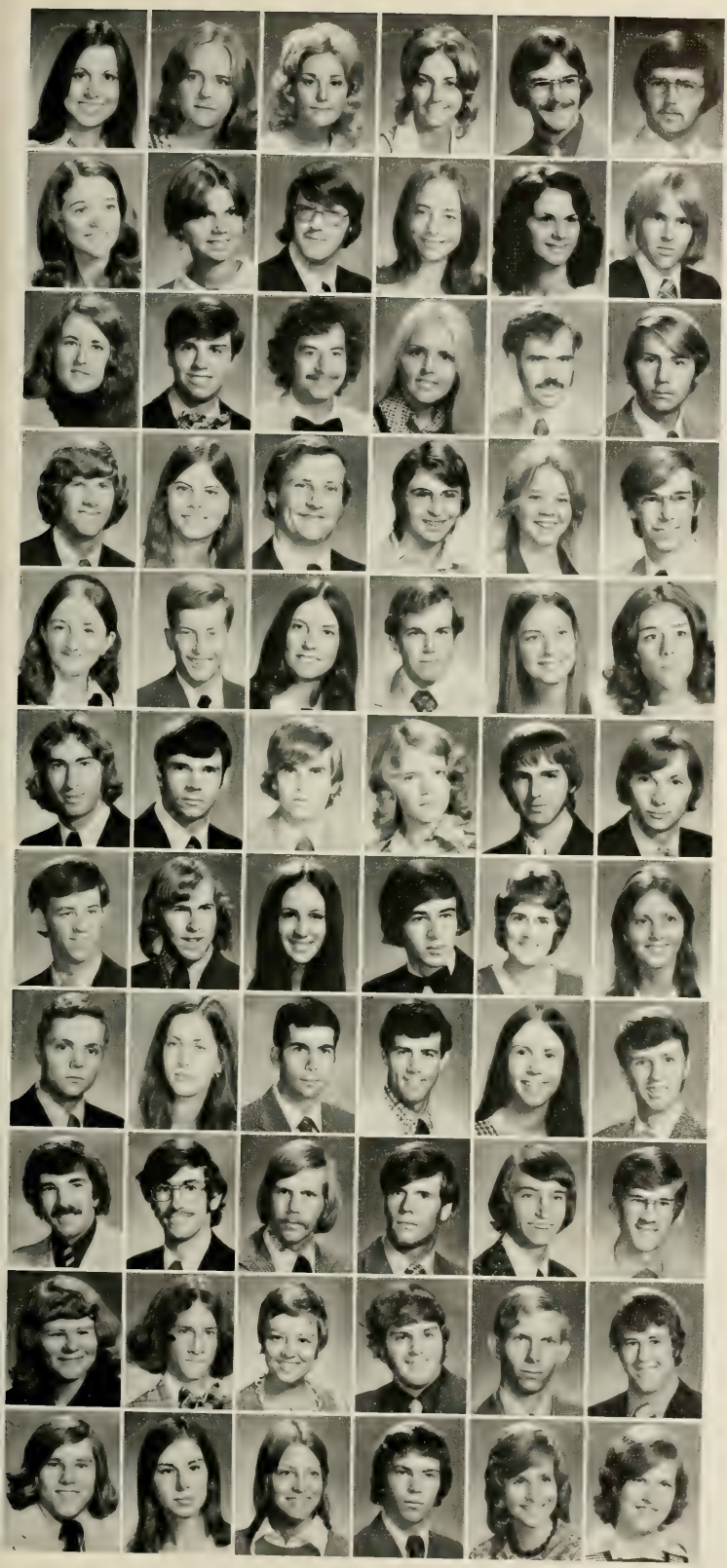

TERRY L. SANDERS (2) . . . . . Charleston, S. C.
ROSALYN A. SANDIFER (2) . . . . . Westminster, S. C.
HELEN G. SANSBURY (2) . . . . . Myrtle Beach, S. C.
DEBORAH L. SAPP (2) . . . . . Lancaster, S. C.
TIMOTHY L. SARGENT (3) . . . . . Liberty, S. C.
JOHN M. SARRATT (2) . . . . . Gaffney, S. C.

SANDRA E. SARTAIN (2) . . . . . Anderson, S. C.
NANCY M. SASSER (2) . . . . . Walterboro, S. C.
RICHARD H. SATCHER (2) . . . . . Edgefield, S. C.
RUSSELL A. SAUNDERS (2) . . . . . Walterboro, S. C.
LINDA L. SAVAGEAU (2) . . . . . Seneca, S. C.
TERRY O. SAYLOR (2) . . . . . St. Matthews, S. C.

PAULA SCHAEFER (1) . . . . . Orangeburg, S. C.
LEE W. SCHAFER (3) . . . . . St. Petersburg, Fla.
ROBERT H. SCHENKER (3) . . . . . Philadelphia, Pa.
BETH J. SCHILLING (1) . . . . . Mauldin, S. C.
DAVID J. SCHIPPER (2) . . . . . Wyckoff, N. J.
LONNY R. SCHMID (2) . . . . . Central, S. C.

ALLEN W. SCHNAAK (1) . . . . . Tilburn, Ga.
KAREN L. SCHOFFSTALL (2) . . . . . Summerville, S. C.
EDWARD J. SCHOLLKOPF (1) . . . . . Seneca, S. C.
SUSAN SCHRADER (1) . . . . . Spartanburg, S. C.
RUTH ANNE SCHRIMPF (2) . . . . . Spartanburg, S. C.
NEIL H. SCHROEDER (1) . . . . . Columbia, S. C.

ANN C. SCHUMACHER (3) . . . . . Westminster, S. C.
JAMES R. SCHUMACHER (3) . . . . . Walhalla, S. C.
JANET L. SCOGGINS (2) . . . . . Smyrna, S. C.
MITCHELL S. SCOTT (3) . . . . . Batesburg, S. C.
SUSAN C. SCOTT (1) . . . . . Aiken, S. C.
SUZANNE W. SCOTT (2) . . . . . Decatur, Ga.

THOMAS P. SCOTT (2) . . . . . Williston, S. C.
RALPH R. SCURRY (2) . . . . . Saluda, S. C.
E. MIKELL SEABROOK, III (2) . . . . . Mt. Pleasant, S. C.
NANCY J. SEAY (3) . . . . . Fort Mill, S. C.
JAMES R. SEGARS (2) . . . . . Bishopville, S. C.
GARY B. SEITHEL (1) . . . . . Charleston, S. C.

JOHN W. SELF (3) . . . . . Greenboro, N. C.
LANNY J. SELLERS (2) . . . . . Belton, S. C.
MARY P. SELLERS (1) . . . . . Hartsville, S. C.
RICHARD L. SELLERS (2) . . . . . Chesterfield, S. C.
SHARON D. SELLERS (3) . . . . . Greenville, S. C.
FRANCES B. SENN (2) . . . . . Simpsonville, S. C.

ROBERT H. SENTELLE (3) . . . . . North Augusta, S. C.
TERESA G. SENTERS (1) . . . . . Westfield, Ga.
CHARLES G. SERRA (1) . . . . . Santee, S. C.
MARK C. SERRA (3) . . . . . Santee, S. C.
VICKIE D. SESSIONS (1) . . . . . Ronceverte, W. Va.
DAVID M. SETTLE (1) . . . . . Feasterville, Pa.

THOMAS E. SETZLER, II (3) . . . . . Kingstree, S. C.
FRANK W. SEYLE, JR. (3) . . . . . Savannah, Ga.
EDWARD M. SHANNON, III (3) . . . . . Columbia, S. C.
ROBERT G. SHARPE, JR. (2) . . . . . Anderson, S. C.
ROBERT I. SHARPE (1) . . . . . Lexington, S. C.
WADE H. SHAW, JR. (1) . . . . . Simpsonville, S. C.

KAREN M. SHEA (3) . . . . . Columbia, S. C.
ARTHUR H. SHEALY (1) . . . . . North Augusta, S. C.
LISA G. SHEALY (1) . . . . . Chapin, S. C.
WALTER W. SHEALY, JR. (1) . . . . . Victorville, Calif.
DANIEL E. SHEAROUSE (2) . . . . . Irmo, S. C.
FRANK SHEDD (1) . . . . . Barnwell, S. C.

JAMES G. SHEEHAN (1) . . . . . Paris Island, S. C.
KAREN E. SHEETS (2) . . . . . Moncks Corner, S. C.
DIANE SHELL (3) . . . . . Laurens, S. C.
JOHN C. SHELL, III (2) . . . . . Shelbyville, Tenn.
MARGARET SHELL (1) . . . . . Laurens, S. C.
MARIETTA SHELL (1) . . . . . Atlanta, Ga.

SALLIE A. SHELTON (1) . . . . . .Taylors, S. C.
JOHN S. SHERARD (1) . . . . . Winston-Salem, N. C.
THOMAS A. SHERARD (2) . . . . . Anderson, S. C.
JACKIE T. SHERIFF (3) . . . . . Seneca, S. C.
CLARENCE T. SHERRON (2) . . . . . Piedmont, S. C.
CINDY R. SHETLEY (1) . . . . . .Greenville, S. C.

ANN K. SHIPE (1) . . . . . Potomac, Md.
JAMES H. SHIRER, JR. (1) . . . . . .Elloree, S. C.
KEISTER M. SHIRER (3) . . . . . .Elloree, S. C.
ALICE E. SHIRLEY (1) . . . . . .Honea Path, S. C.
JAMES L. SHIRLEY, JR. (1) . . . . . .St. Simons Island, Ga.
LAURA S. SHIRLEY (3) . . . . . .Newman, Ga.

SYLVIA E. SHIRLEY (3) . . . . . .Iva, S. C.
DAVID L. SHOOK (1) . . . . . Anderson, S. C.
DEBORAH L. SHORT (1) . . . . . Columbia, S. C.
KEVIN D. SHORT (2) . . . . . .Chesterfield, S. C.
SHARON J. SHREVE (3) . . . . . .Newman, Ga.
STEVEN L. SHUGART (3) . . . . . .Chester, S. C.

RICHARD B. SHULBY (3) . . . . . Wilmington, Del.
DAVID P. SHULER, JR. (3) . . . . . Santee, S. C.
DEBBIE G. SHULER (2) . . . . . .West Columbia, S. C.
GERALD W. SHULER (2) . . . . . Santee, S. C.
KENNETH P. SHULER (2) . . . . . .Sumter, S. C.
N. BOYD SHULER (2) . . . . . Santee, S. C.

SAMUEL SHULER, JR. (3) . . . . . .Holly Hill, S. C.
SUSAN C. SHULER (1) . . . . . .Holly Hill, S. C.
WILLIAM H. SICKLING, II (1) . . . . . Columbia, S. C.
DANIEL H. SIDES (2) . . . . . Gaffney, S. C.
CATHERINE H. SIERER (2) . . . . . Atlanta, Ga.
JILL SIGAFOOS (2) . . . . . .Aurora, Ohio

DEBORAH L. SILLAY (1) . . . . . .Cornelia, Ga.
BENJY G. SIMMONS (1) . . . . . .Greenwood, S. C.
MICHAEL E. SIMMONS (1) . . . . . Laurens, S. C.
SOLOMON SIMON (1) . . . . . Charleston, S. C.
CAROLYN SIMPSON (3) . . . . . .Ware Shoals, S. C.
CECILIA B. SIMPSON (3) . . . . . .Greenville, S. C.

DEBBIE J. SIMPSON (1) . . . . . .Union Mills, N. C.
JANET R. SIMPSON (3) . . . . . Mauldin, S. C.
RICHARD R. SIMPSON (3) . . . . . Hampton, Va.
ROBERT M. SIMPSON (1) . . . . . Columbia, S. C.
ROGER K. SIMPSON (2) . . . . . Seneca, S. C.
GUY M. SIMS (2) . . . . . .Madison, Fla.

JAMES E. SINCLAIR (3) . . . . . .Central, S. C.
SALLY J. SIPPELL (2) . . . . . Isle of Palms, S. C.
FRANCIS E. SKELTON (3) . . . . . O'Fallon, Mo.
THOMAS E. SKELTON, JR. (2) . . . . . .Clemson, S. C.
ROLAND L. SKINNER (2) . . . . . .Florence, S. C.
MITCH SLADE (2) . . . . . Edgefield, S. C.

ELIZABETH G. SLATTERY (1) . . . . . .Greenville, S. C.
SANDRA L. SLICE (2) . . . . . Newberry, S. C.
CHEVIS R. SLIGH (2) . . . . . Ninety Six, S. C.
RICHARD M. SLIGH (3) . . . . . North Charleston, S. C.
THERESA J. SLOAN (3) . . . . . .Greer, S. C.
MARY SLONE (3) . . . . . Hartsville, S. C.

CAROLE L. SMALL (2) . . . . . Gaffney, S. C.
RACHEL D. SMALL (3) . . . . . Heath Springs, S. C.
ANDREW C. SMITH (2) . . . . . .Hanahan, S. C.
ASHBY M. SMITH (2) . . . . . .Marion, S. C.
BELINDA SMITH (3) . . . . . .Early Branch, S. C.
BRIAN B. SMITH (1) . . . . . .Orangeburg, S. C.

CHARLES F. SMITH (1) . . . . . Gaffney, S. C.
CLAUDIA V. SMITH (2) . . . . . Wagener, S. C.
EARL J. SMITH (3) . . . . . .Cheraw, S. C.
ELLIS E. SMITH (2) . . . . . .Greenville, S. C.
ENOCH SMITH, III (1) . . . . . Columbia, S. C.
GEORGETTE SMITH (3) . . . . . Columbia, S. C.

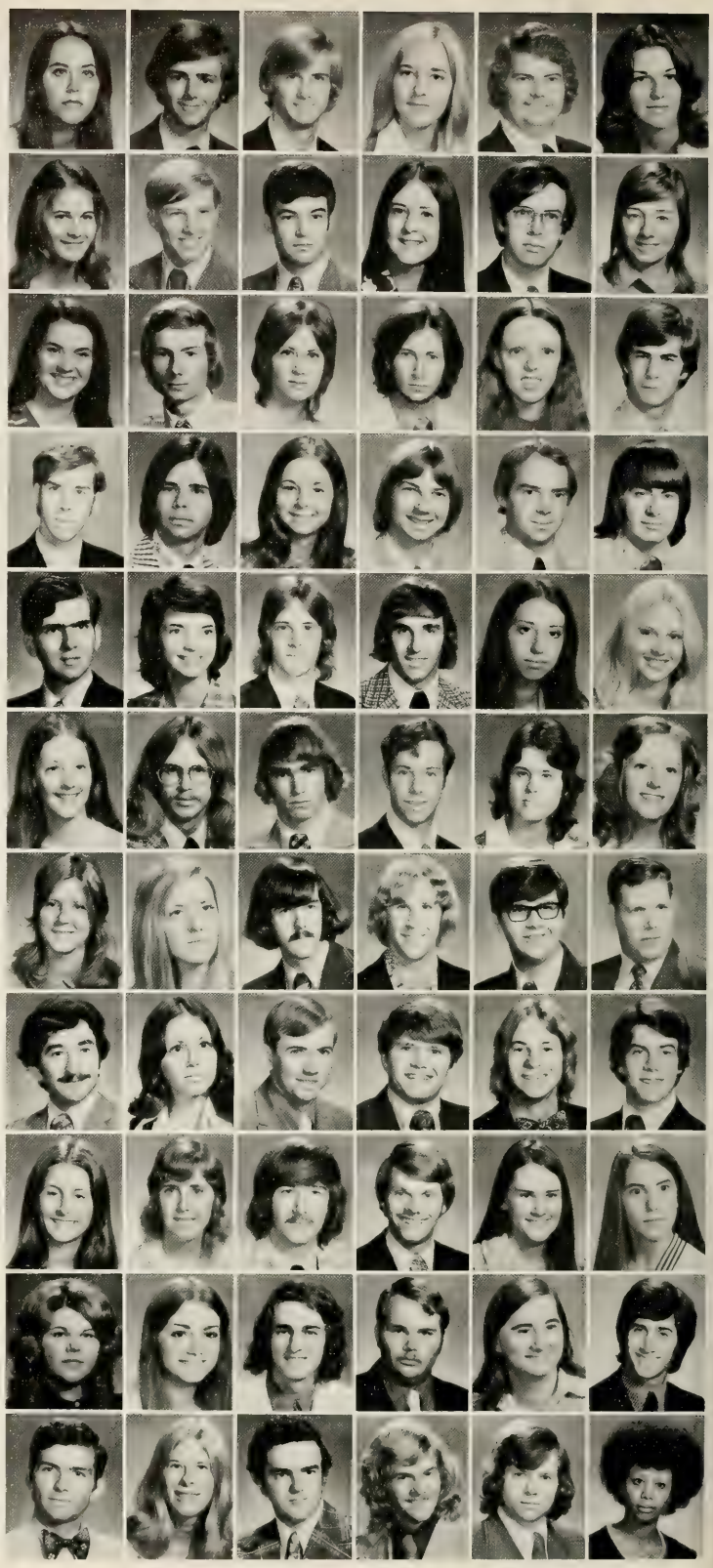

HAROLD E. SMITH, JR. (2) . . . . . Pageland, S. C.
HARRIET E. SMITH (3) . . . . . Anderson, S. C.
HOWARD M. SMITH, JR. (1) . . . . . Anderson, S. C.
JACQUELINE R. SMITH (3) . . . . . Six Mile, S. C.
JARED M. SMITH (3) . . . . . Bishopville, S. C.
JEFFREY L. SMITH (1) . . . . . Greenville, S. C.

JOHN W. L. SMITH (2) . . . . . North Augusta, S. C.
JOHNNY L. SMITH (2) . . . . . Belton, S. C.
JOHNNY R. SMITH (3) . . . . . Honea Path, S. C.
JOSEPH A. SMITH (1) . . . . . Anderson, S. C.
JOYCE E. SMITH (3) . . . . . Spartanburg, S. C.
MARTHA L. SMITH (2) . . . . . Mauldin, S. C.

PAMELA L. SMITH (3) . . . . . North Augusta, S. C.
PATRICIA S. SMITH (1) . . . . . Myrtle Beach, S. C.
PRISCILLA D. SMITH (2) . . . . . Central, S. C.
ROBERT E. SMITH (1) . . . . . Florence, S. C.
ROGER D. SMITH (2) . . . . . Spartanburg, S. C.
SALLI SMITH (1) . . . . . Winnsboro, S. C.

SAMUEL H. SMITH, JR. (1) . . . . . Charleston, S. C.
SANDRA L. SMITH (1) . . . . . Spartanburg, S. C.
SANDRA S. SMITH (1) . . . . . Chesterfield, S. C.
SUSANNAH W. SMITH (1) . . . . . Ridge Spring, S. C.
THOMAS E. SMITH (2) . . . . . Columbia, S. C.
THOMAS G. SMITH (2) . . . . . Greenville, S. C.

THOMAS W. SMITH (2) . . . . . Greenville, S. C.
THOMPSON A. SMITH (3) . . . . . Pelzer, S. C.
TONY R. SMITH (1) . . . . . Honea Path, S. C.
VERNON C. SMITH (2) . . . . . Huntersville, S. C.
WILLIAM K. SMITH (3) . . . . . Hartsville, S. C.
WILLIAM M. SMITH (2) . . . . . Greenville, S. C.

JULIUS A. SMOAK (1) . . . . . Bowman, S. C.
MARY SMOAK (1) . . . . . Miami, Fla.
JOSEPH SMYTH (2) . . . . . Charleston, S. C.
KEITH O. SNELGROVE (1) . . . . . West Columbia, S. C.
RODNEY M. SNELL (3) . . . . . Clemson, S. C.
MELINDA A. SNELLING (2) . . . . . Greenwood, S. C.

ANNE M. SNIPES (1) . . . . . .Central, S. C.
MICHAEL H. SNIPES (3) . . . . . Seneca, S. C.
JOHN O. SNYDER (1) . . . . . .Columbia, Md.
JOSE E. SOL (3) . . . . . .San Salvador, El Salvador
TINA J. SOSEBEE (1) . . . . . Charleston, S. C.
MARY P. SOTTILE (1) . . . . . Charleston, S. C.

DONNA M. SOUDER (1) . . . . . Millville, N. J.
NANCY E. SOUTHERLIN (1) . . . . . .Taylors, S. C.
CHARLES H. SOWELL (1) . . . . . Johnston, S. C.
MARIAN S. SOWELL (2) . . . . . Lancaster, S. C.
CAROLYN L. SOX (2) . . . . . .Cayce, S. C.
HOWARD L. SPARROW (3) . . . . . Hartsville, S. C.

WILLIAM E. SPEARMAN (2) . . . . . Chappells, S. C.
CARL G. SPEER (1) . . . . . .Metairie, Fla.
CHESTER S. SPELL (1) . . . . . Savannah, Ga.
GREGORY T. SPIRES (2) . . . . . Conway, S. C.
TANYA M. SPIRES (3) . . . . . Hartsville, S. C.
JAMES T. SPIVEY (2) . . . . . Columbia, S. C.

LON M. SPIVEY (3) . . . . . .Mullins, S. C.
DANNY L. SPONAUGLE (1) . . . . . Summerville, S. C.
CAROL M. SPROTT (2) . . . . . .Sumter, S. C.
RODNEY M. SPROTT (3) . . . . . .Sumter, S. C.
JAMES H. SPROUSE (1) . . . . . .Converse, S. C.
MICHAEL Y. SPROUSE (1) . . . . . Gaffney, S. C.

JUDITH R. SQUIRES (1) . . . . . Latta, S. C.
RONALD G. STAIR (3) . . . . . .Kennesaw, Ga.
CATHY A. STALCUP (1) . . . . . Seneca, S. C.
FREDNA C. STALCUP (3) . . . . . Seneca, S. C.
STEPHEN H. STALCUP (2) . . . . . .Orlando, Fla.
TERESA G. STALLINGS (3) . . . . . Columbia, S. C.

STEPHEN E. STAMM (3) . . . . . Camden, S. C.
CHARLES J. STANCIL (2) . . . . . Wagener, S. C.
JOLANDA M. STANLEY (2) . . . . . Florence, S. C.
GEORGE T. STANSELL (1) . . . . . Kernersville, N. C.
GLORIA D. STANSELL (1) . . . . . Pickens, S. C.
CLYDE T. STANTON (1) . . . . . Cheraw, S. C.

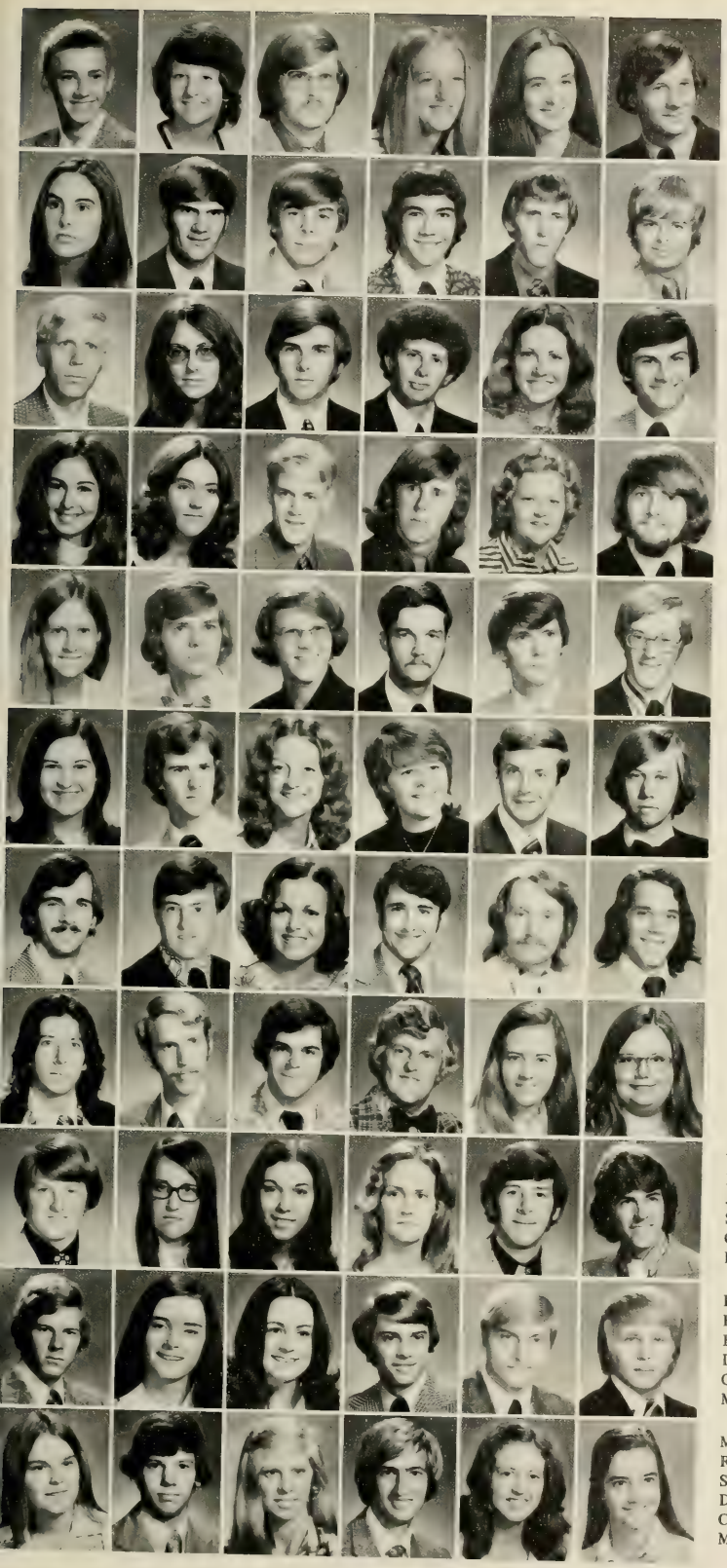

LEX W. STAPLETON (1) . . . . . Greenville, S. C.
PAMELA J. STAPLETON (1) . . . . . Summerville, S. C.
TONY R. STAPLETON (3) . . . . . Chester, S. C.
ALICE M. STARKEY (1) . . . . . Greensboro, N. C.
SUZANNE B. STATON (1) . . . . . Orlando, Fla.
DANIEL M. STEADLEY (1) . . . . . Severna Park, Md.

MELISSA M. STEARNS (3) . . . . . Columbia, S. C.
WENDELL M. STEEDLY (2) . . . . . Ruffin, S. C.
DAVID S. STEELE (1) . . . . . Tulsa, Okla.
HERBERT D. STEELE (2) . . . . . Lexington, S. C.
ROBERT V. STEELE (2) . . . . . Mt. Ulla, N. C.
PAUL C. STEELMAN (1) . . . . . Longport, N. J.

CHARLES J. STEER (3) . . . . . Ninety Six, S. C.
BETH A. STEIN (3) . . . . . Anderson, S. C.
WILLIAM P. STEINKULLER (3) . . . . . Fairfax, Va.
JOSEPH STEPHENS (3) . . . . . Spartanburg, S. C.
SANDRA J. STEPHENS (1) . . . . . Charleston, S. C.
RONALD T. STERGHOS (2) . . . . . Greenwood, S. C.

KATHY STEVENS (1) . . . . . Spartanburg, S. C.
PAMELA K. STEVENS (2) . . . . . Taylors, S. C.
PETER H. STEVENS (3) . . . . . North Augusta, S. C.
GARRY N. STEWART (2) . . . . . Pelzer, S. C.
GENEVIEVE R. STEWART (1) . . . . . Pineville, Ky.
JOHN W. STEWART (2) . . . . . Woodruff, S. C.

PAMELA STEWART (2) . . . . . Ft. Pierce, Fla.
RANDALL S. STEWART (1) . . . . . Greenwood, S. C.
SUSAN T. STEWART (3) . . . . . Rome, Ga.
CARROL S. STEWARTS (2) . . . . . Greer, S. C.
HUGH R. STILL (2) . . . . . Barnwell, S. C.
JOHN R. STOCKFISCH (1) . . . . . Oakhurst, N. J.

BELINDA J. STODDARD (3) . . . . . Spartanburg, S. C.
LEE C. STODDARD (1) . . . . . Greenwood, S. C.
LINDA J. STODDARD (1) . . . . . Gray Court, S. C.
SANDRA A. STODDARD (2) . . . . . North Augusta, S. C.
CLARENCE L. STOGNER (3) . . . . . Hartsville, S. C.
JOHN W. STOKES (2) . . . . . Columbia, S. C.

HERBERT J. STONE, JR. (1) . . . . . St. Matthews, S. C.
JAMES A. STONE (1) . . . . . Ware Shoals, S. C.
NENA C. STONE (2) . . . . . Ware Shoals, S. C.
SAMUEL R. STONE (2) . . . . . Chester, S. C.
JERRY L. STONEMETZ (3) . . . . . Shinglehouse, Pa.
JOHN C. STONEY (2) . . . . . Summerville, S. C.

SANFORD P. STONEY (3) . . . . . Summerville, S. C.
JEFFREY F. STRACK (3) . . . . . Greenville, S. C.
GEORGE D. STREISEL (1) . . . . . Clark, N. J.
ERNEST STRICKLAND (3) . . . . . Scranton, S. C.
PAMELA L. STROM (2) . . . . . Spartanburg, S. C.
REBECCA A. STROM (1) . . . . . McCormick, S. C.

WILSON L. STROM (1) . . . . . Edgefield, S. C.
LYNN C. STRONG (1) . . . . . Craftsbury Common, Vt.
JANET S. STROUD (2) . . . . . Simpsonville, S. C.
SUSAN R. STROUP (2) . . . . . Gastonia, N. C.
CHARLES A. STUART, JR. (2) . . . . . Columbia, S. C.
RAYMOND L. STUBBLEFIELD (2) . . . . . Greenville, S. C.

EMIL STUDINKA (1) . . . . . Aiken, S. C.
FRANCES A. SUDDETH (2) . . . . . Clinton, S. C.
BARBARA L. SUDDUTH (2) . . . . . Easley, S. C.
DARRELL A. SUDDUTH (1) . . . . . Duncan, S. C.
CHARLES G. SUHAYDA (2) . . . . . Matawan, N. J.
MICHAEL R. SUIT (3) . . . . . Greenville, S. C.

MAUREEN W. SULLIVAN (1) . . . . . Mt. Pleasant, S. C.
ROBERT W. SULLIVAN (2) . . . . . Laurens, S. C.
SUSAN SULLIVAN (3) . . . . . Travelers Rest, S. C.
DAVID F. SUMAN (3) . . . . . Blackville, S. C.
CHERYL L. SUMMERFORD (3) . . . . . Florence, S. C.
MARGARET J. SUMNER (1) . . . . . Rock Hill, S. C.

CELIA A. SURATT (3) . . . . . Wilmington, Del.
JOHN C. SURATT (1) . . . . . Wilmington, Del.
MARY J. SUTER (3) . . . . . .Barnwell, S. C.
GLENN A. SUTTON (1) . . . . . .Ft. Pierce, Fla.
THOMAS D. SUTTON (1) . . . . . Charleston, S. C.
JEFFERY SWAYSLAND (3) . . . . . .Warren, N. J.

JANE Q. SWEENY (1) . . . . . .Indianapolis, Ind.
MARK R. SWENSON (1) . . . . . .Central Valley, N. Y.
HARRY L. SWYGERT (1) . . . . . Columbia, S. C.
RENE L. SWYGERT (1) . . . . . Anderson, S. C.
LYDIA C. SZYMONSKI (2) . . . . . Spartanburg, S. C.
JAMES B. TANNER (3) . . . . . .Hemingway, S. C.

BEVERLY L. TATE (2) . . . . . .Taylors, S. C.
SHIRLEY P. TATE (1) . . . . . Rome, Ga.
STEVE B. TATE (1) . . . . . Mauldin, S. C.
ALAN S. TAYLOR (2) . . . . . .Bennetsville, S. C.
ALVIN A. TAYLOR (2) . . . . . .Mullins, S. C.
CATHY L. TAYLOR (1) . . . . . Columbia, S. C.

FRANKLIN W. TAYLOR (1) . . . . . Morristown, Tenn.
JOHN M. TAYLOR (2) . . . . . Piedmont, S. C.
JOSEPH W. TAYLOR (3) . . . . . .Ware Shoals, S. C.
LINDA K. TAYLOR (2) . . . . . Columbia, S. C.
LYNNE M. TAYLOR (3) . . . . . .Greenville, S. C.
MAXINE TAYLOR (1) . . . . . Columbia, S. C.

RICHARD A. TAYLOR (1) . . . . . .Ware Shoals, S. C.
RICHARD B. TAYLOR (1) . . . . . Charleston, S. C.
RICHARD C. TAYLOR (3) . . . . . Lancaster, S. C.
WILLIAM D. TEMPLE (1) . . . . . .Florence, S. C.
JON B. TEMPLETON (1) . . . . . .Greenwood, S. C.
ALAN M. TEWKESBURY, JR. (1) . . . . . .Aiken, S. C.

HOYT K. THACKSTON (1) . . . . . .Fountain Inn, S. C.
CHARLES O. THEO (2) . . . . . Spartanburg, S. C.
PAUL M. THIGPEN (2) . . . . . .Greenwood, S. C.
ARDEN E. THOMAS (3) . . . . . .Iva, S. C.
BRUCE W. THOMAS (1) . . . . . .St. George, S. C.
JANE H. THOMAS (1) . . . . . Denmark, S. C.

JULIE A. THOMAS (3) . . . . . .Orangeburg, S. C.
MARTHA L. THOMAS (1) . . . . . .Greenville, S. C.
MARYPAT THOMAS (3) . . . . . .Cheraw, S. C.
MICHAEL S. THOMAS (1) . . . . . Hampton, S. C.
PAUL E. THOMAS (1) . . . . . Columbia, S. C.
RICHARD E. THOMAS (1) . . . . . .Greenville, S. C.

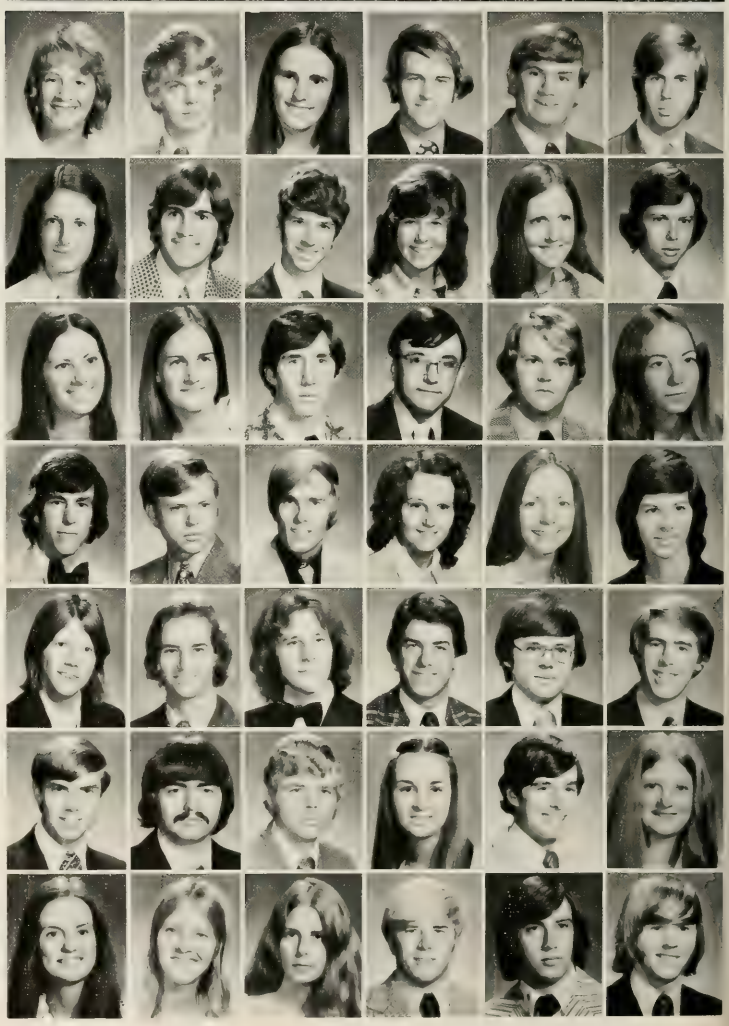

SHELLEY L. THOMAS (2) . . . . . Charleston, S. C.
SUSAN B. THOMAS (1) . . . . . Columbia, S. C.
SUSAN C. THOMAS (2) . . . . . Easley, S. C.
WILLIAM G. THOMAS (1) . . . . . Rains, S. C.
ALBERT M. THOMASON (3) . . . . . Toccoa, Ga.
GEORGE H. THOMASON (1) . . . Charleston Heights, S. C.

MICHAEL M. THOMASON (3) . . . . . Spartanburg, S. C.
BARBARA L. THOMPSON (1) . . . . . Greenville, S. C.
ELLISSON C. THOMPSON (2) . . . . . Andrews, S. C.
CHARLES G. THOMPSON (2) . . . . . Honea Path, S. C.
CLARENCE R. THOMPSON (1) . . . . . Orangeburg, S. C.
GLORIA D. THOMPSON (3) . . . . . Honea Path, S. C.

JEAN E. THOMPSON (3) . . . . . Easley, S. C.
JESSIE L. THOMPSON (1) . . . . . Knoxville, Tenn.
JOHN F. THOMPSON, JR. (1) . . . . . Rock Hill, S. C.
JUDITH L. THOMPSON (1) . . . . . Orangeburg, S. C.
LINDA M. THOMPSON (2) . . . . . Cheraw, S. C.
MARTA A. THOMPSON (1) . . . . . Clemson, S. C.

WILLIAM R. THOMSON (3) . . . . . Sharon, S. C.
EVE THORNBERG (3) . . . . . Akron, Ohio
ANNE C. THORTON (1) . . . . . Spartanburg, S. C.
JAMES A. THRAILKILL (1) . . . . . Cheraw, S. C.
DARYL F. THREADGILL (2) . . . . . Cheraw, S. C.
CHRISTOPHER M. TILGHMAN (1) North Myrtle Beach, S. C.

MARIE TILLOTSON (1) . . . . . Spartanburg, S. C.
PATRICIA D. TIMMERMAN (1) . . . . . Edgefield, S. C.
STEVEN TIMMERMAN (1) . . . . . Jackson, S. C.
SUSAN K. TIMMERMAN (1) . . . . . Aiken, S. C.
CYNTHIA F. TIMMS (2) . . . . . Anderson, S. C.
WILLIAM M. TINDAL (2) . . . . . Columbia, S. C.

JULIA J. TINSLEY (2) . . . . . Easley, S. C.
MARY H. TINSLEY (2) . . . . . Florence, S. C.
ANN D. TODD (1) . . . . . Camden, S. C.
CAROLYN TODD (3) . . . . . Simpsonville, S. C.
JAMES L. TODD (1) . . . . . Greenwood, S. C.
JOHNNY D. TODD (3) . . . . . Loris, S. C.

M. ANN TODD (3) . . . . . Greenwood, S. C.
JAMES H. TOLLEY (2) . . . . . Charleston, S. C.
JACKIE M. TOLLISON (1) . . . . . Greenville, S. C.
KENNETH L. TOMLINSON (3) . . . . . Greenville, S. C.
CYNTHIA Y. TORRES (2) . . . . . Ridgeland, S. C.
JAY TOTHACER (1) . . . . . Columbia, S. C.

ROBERT L. TRAPP (1) . . . . . Hanahan, S. C.
ANTHONY F. TRASK (3) . . . . . Burton, S. C.
JANET H. TRAYNHAM (2) . . . . . Greenville, S. C.
JOHN S. TREEN, JR. (3) . . . . . Gramling, S. C.
JAMES C. TREME (1) . . . . . Columbia, S. C.
FRED A. TRIPLETT (2) . . . . . Chester, S. C.

VIRGINIA L. TRIPOD (3) . . . . . Atlanta, Ga.
MARY D. TRIPP (1) . . . . . Piedmont, S. C.
MYRLE A. TROTTER (3) . . . . . Saluda, S. C.
SUZANNE TROTTER (2) . . . . . Saluda, S. C.
KATHERINE A. TROUTMAN (3) . . . . . Sumter, S. C.
CAROLYN TRUESDALE (1) . . . . . Greenville, S. C.

DEBRA J. TRUETT (1) . . . . . Hartsville, S. C.
M. SUSAN TRUETT (1) . . . . . Manning, S. C.
CALVIN F. TRUSSELL (1) . . . . . Walterboro, S. C.
JOSEPH R. TRUSSELL (2) . . . . . Hanahan, S. C.
LOUIE D. TUCKER (2) . . . . . Calhoun Falls, S. C.
ROBIN L. TUCKER (2) . . . . . Easley, S. C.

STEPHEN W. TUCKER (2) . . . . . Charlotte, N. C.
THOMAS W. TULL (3) . . . . . Bucyrus, Ohio
GUY A. TUMBLIN (1) . . . . . Clinton, S. C.
JAMES L. TUPPER, JR. (3) . . . . . Columbia, S. C.
JANE E. TURK (1) . . . . . Greenville, S. C.
HALL TURNER (1) . . . . . Camden, S. C.

JAMES A. TURNER (3) . . . . . .Tampa, Fla.
JOHN W. P. TURNER (2) . . . . . Gaffney, S. C.
JUDY A. TURNER (3) . . . . . Gaffney, S. C.
MARILYN M. TURNER (1) . . . . . Edgefield, S. C.
SALLY A. TURNER (2) . . . . . Gaffney, S. C.
TIMOTHY E. TURNER (2) . . . . . Batesburg, S. C.

JAMES M. TUTEN (3) . . . . . Winston-Salem, N. C.
ELISABETH L. TUTTLE (1) . . . . . Columbia, S. C.
MICHAEL P. TYLEE (1) . . . . . Charleston Heights, S. C.
JONNY B. TYRRELL (1) . . . . . Ft. Lauderdale, Fla.
SANDRA J. TZOUVELEKAS (2) . . . . . Greenville, S. C.
FRED F. ULMER (2) . . . . . Orangeburg, S. C.

WILLIAM D. ULMER (3) . . . . . Islandton, S. C.
CALHOUN W. UMPHLETT, JR. (1) . . . Summerville, S. C.
CONNIE S. UNDERWOOD (3) . . . . . Kingsport, Tenn.
DEAN W. USSERY (3) . . . . . Sullivan's Island, S. C.
CONNIE VAIGNEUR (2) . . . . . Jackson, S. C.
CHRISTINE M. VAN KIRK (2) . . . . . Bethesda, Md.

DAVID B. VAN MATRE (2) . . . . . Annandale, Va.
DOUG C. VAN SCOY (3) . . . . . .Clemson, S. C.
BARRY T. VANN (1) . . . . . Spartanburg, S. C.
MICHAEL E. VARNER (3) . . . . . Simpsonville, S. C.
DAVID N. VAUGHAN (3) . . . . . Greenville, S. C.
HAROLD L. VAUGHN (1) . . . . . .Greer, S. C.

ROBERT A. VAUGHN (1) . . . . . .Greenville, S. C.
DANIEL VAUGHT (2) . . . . . .Marion, S. C.
RICHARD D. VERNON (3) . . . . . .Greenville, S. C.
ROBERT L. VICKERY (2) . . . . . .Clemson, S. C.
WILBUR S. VINCENT (2) . . . . . .Greenville, S. C.
CHARLES T. VINSON (1) . . . . . .Washington, D. C.

ERNEST C. VON HARTEN (1) . . . . . .Beaufort, S. C.
VALERIE E. VURNAKES (1) . . . . . .Greenville, S. C.
VERNON D. WADE, JR. (1) . . . . . .Greer, S. C.
STEVEN M. WAGNER (1) . . . . . .Greenville, S. C.
SUSAN E. WAGNER (1) . . . . . Columbia, S. C.
JOHN B. WAITES (3) . . . . . Pomaria, S. C.

ALRED C. WAITS (2) . . . . . Anderson, S. C.
GARY M. WALD (2) . . . . . Walhalla, S. C.
RONALD D. WALD (2) . . . . . Republic of Honduras
LARRY D. WALDROP (1) . . . . . Anderson, S. C.
RHONDA L. WALFIELD (2) . . . . . Walterboro, S. C.
ELIZABETH R. WALKE (2) . . . . . .Aiken, S. C.

CECIL M. WALKER (2) . . . . . .Sumter, S. C.
JAMES C. WALKER (2) . . . . . .Greenville, S. C.
JOSEPH S. WALKER, JR. (3) . . . . . .Clemson, S. C.
LINDA WALKER (3) . . . . . .Myrtle Beach, S. C.
PATRICIA WALKER (2) . . . . . Columbia, S. C
PATRICK T. WALKER (2) . . . . . Spartanburg, S. C.

WILLIAM H. WALKER (3) . . . . . .Clemson, S. C.
TOMMY T. WALL (2) . . . . . .Ridgeland, S. C.
KATHERINE S. WALLACE (2) . . . . . .Greenville, S. C.
SARA E. WALLACE (2) . . . . . .Greer, S. C.
DALE A. WALSH (1) . . . . . .Aiken, S. C.
STEVEN R. WALTER (1) . . . . . .Clemson, S. C.

ROBERT S. WALTERS (1) . . . . . Ft. Lauderdale, Fla.
DAVID L. WALTON (1) . . . . . .Clinton, S. C.
MARGARET F. WALTZ (2) . . . . . Columbia, S. C.
VIVIAN L. WANN (2) . . . . . John's Island, S. C.
BEATRICE L. WARD (2) . . . . . Kingstree, S. C.
BETH WARD (1) . . . . . Lake City, S. C.

DAVID E. WARD (3) . . . . . Charleston, S. C.
CHARLES E. WARNER (1) . . . . . .Greenwood, S. C.
WALTER L. WARNOCK (1) . . . . . Belton, S. C.
PATRICIA L. WARREN (1) . . . . . .Pendleton, S. C.
JENNIFER M. WASH (3) . . . . . .Greenwood, S. C.
ERNEST J. WASHINGTON (1) . . . . . .Liberty, S. C.

29

KIMBERLY J. WASSON (1) . . . . . Clemson, S. C.
DEBORAH L. WATERS (2) . . . . . Florence, S. C.
BETH WATES (1) . . . . . Edgefield, S. C.
GLORIA A. WATKINS (2) . . . . . Taylors, S. C.
NORMAN R. WATKINS, JR. (3) . . . . . Chapin, S. C.
PAMELA D. WATKINS (3) . . . . . Pelzer, S. C.

SUSAN H. WATKINS (1) . . . . . Greenville, S. C.
THOMAS J. WATKINS (2) . . . . . Anderson, S. C.
BLAKE T. WATSON (2) . . . . . Bishopville, S. C.
CARLOTTA A. WATSON (1) . . . . . Mauldin, S. C.
CAROL W. WATSON (2) . . . . . Charleston, S. C.
CLYDE E. WATSON, JR. (3) . . . . . Greenwood, S. C.

CYNTHIA A. WATSON (2) . . . . . Greenville, S. C.
GAYLE E. WATSON (2) . . . . . Greenville, S. C.
JOAN S. WATSON (3) . . . . . North Augusta, S. C.
JOHN L. WATSON (2) . . . . . Greenville, S. C.
JOSEPH H. WATSON (3) . . . . . Monetta, S. C.
WILLIAM WATSON (3) . . . . . Chesterfield, S. C.

CYNTHIA C. WATTS (3) . . . . . Turbeville, S. C.
STEPHEN P. WATTS (1) . . . . . Kershaw, S. C.
CHARLES D. WAY (3) . . . . . Orangeburg, S. C.
DOROTHY G. WAY (3) . . . . . Orangeburg, S. C.
DENNIS R. WEATHERFORD (2) . . . . . Lugoff, S. C.
KURT F. WEATHERLY (2) . . . . . Sumter, S. C.

DEIDRE WEATHERS (2) . . . . . Bowman, S. C.
RONALD W. WEATHERS (3) . . . . . Branchville, S. C.
DEAN R. WEBB (2) . . . . . Lake City, S. C.
PAUL T. WEBB (2) . . . . . Beaufort, S. C.
BETSY WEBSTER (1) . . . . . Atlanta, Ga.
HUGH A. WEEKS (3) . . . . . Salley, S. C.

GINGER L. WEHUNT (2) . . . . . Clinton, S. C.
LONNIE D. WEHUNT (1) . . . . . Clinton, S. C.
DEBBIE WEINHEIMER (2) . . . . . Charleston, S. C.
JAMES A. WEIR (3) . . . . . Hanahan, S. C.
JOE W. WELBORN (1) . . . . . Mauldin, S. C.
DAVID M. WELCH (2) . . . . . Society Hill, S. C.

DAVID P. WELLS (1) . . . . . Darlington, S. C.
JOHN C. WELLS (2) . . . . . Bennettsville, S. C.
CHARLES M. WELSH (2) . . . . . Chesterfield, S. C.
TERESA J. WELSH (2) . . . . . Bishopville, S. C.
JEANETTE H. WESCOAT (2) . . . . . Lancaster, S. C.
LUCY G. WESCOAT (2) . . . . . Lancaster, S. C.

GERALD V. WESSINGER (1) . . . . . Chapin, S. C.
JAMES D. WESSINGER (3) . . . . . Columbia, S. C.
DAVID B. WEST (2) . . . . . Piedmont, S. C.
HUBERT S. WEST, JR. (2) . . . . . Bamberg, S. C.
JAMES K. WEST (2) . . . . . Anderson, S. C.
KAREN D. WEST (1) . . . . . Piedmont, S. C.

DANLY P. WESTON (1) . . . . . North Augusta, S. C.
DANIEL J. WETENHALL (1) . . . . . Orangeburg, S. C.
DORA W. WHAM (3) . . . . . Fountain Inn, S. C.
SUZANNE I. WHATLEY (2) . . . . . Allendale, S. C.
DEBORAH WHEAT (2) . . . . . Ft. Lauderdale, Fla.
CHARLES R. WHEELER (3) . . . . . Clemson, S. C.

LINDA T. WHEELER (3) . . . . . Clemson, S. C.
CHARLES B. WHITAKER (3) . . . . . Aiken, S. C.
CHARLES B. WHITE, JR. (3) . . . . . Florence, S. C.
DEBORAH S. WHITE (2) . . . . . Troy, S. C.
DIANA B. WHITE (1) . . . . . Lynchburg, Va.
DONALD C. WHITE (2) . . . . . Rock Hill, S. C.

GARY R. WHITE (3) . . . . . Central, S. C.
GLENDA F. WHITE (2) . . . . . Central, S. C.
JAMES L. WHITE (3) . . . . . Anderson, S. C.
LISTON I. WHITE (3) . . . . . Laurens, S. C.
MELBA L. WHITE (1) . . . . . Seneca, S. C.
NANCY A. WHITE (1) . . . . . Troy, S. C.

RICHARD WHITE (2) . . . . . Columbia, S. C.
SUSAN H. WHITE (1) . . . . . Greenville, S. C.
WAYNE O. WHITE (3) . . . . . Easley, S. C.
DEBORAH J. WHITESIDE (1) . . . . . Gaffney, S. C.
RICHARD W. WHITESIDE (1) . . . . . Mobile, Ala.
DAISY WHITESIDES (3) . . . . . Sumter, S. C.

GEORGE P. WHITESIDES (2) . . . . . Chester, S. C.
NANN WHITFIELD (1) . . . . . Anderson, S. C.
SANDRA L. WHITLEY (1) . . . . . Bennettsville, S. C.
SHARON M. WHITMIRE (2) . . . . . Salem, S. C.
DEBORAH L. WHITTAKER (3) . . . . . Bristol, Tenn.
KAY E. WHITTLE (3) . . . . . Sumter, S. C.

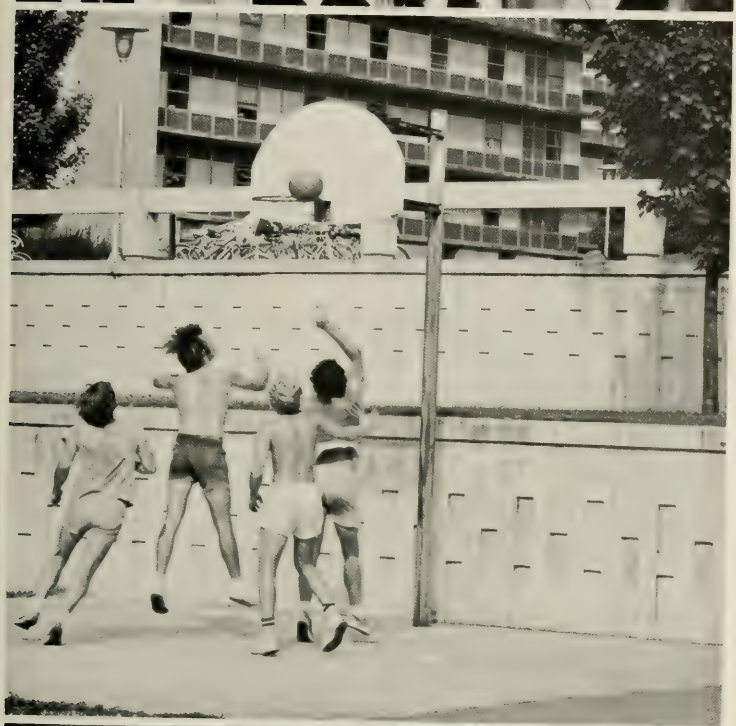

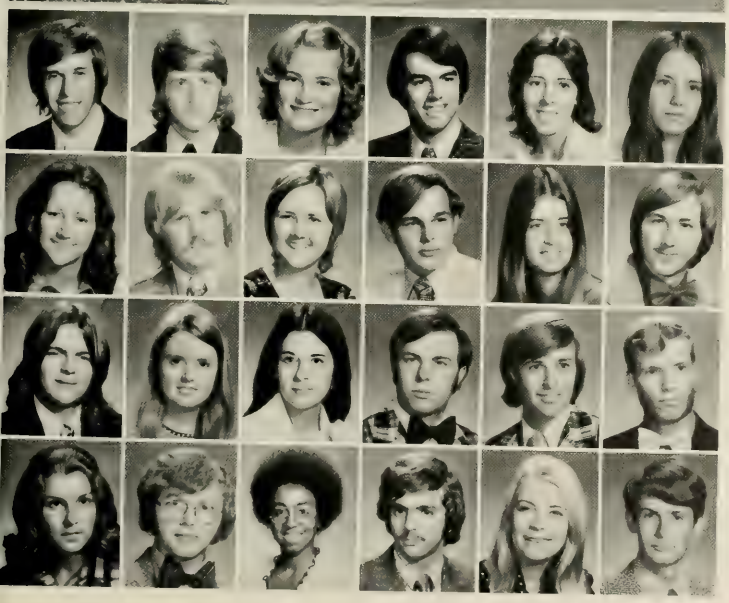

WILLIAM H. WHITTLE (3) . . . . . Greenville, S. C.
JEFF S. WHITWORTH (3) . . . . . Pickens, S. C.
PATRICIA E. WHITWORTH (2) . . . . . Anderson, S. C.
EMMETT E. WICKER (1) . . . . . Prosperity, S. C.
LOUISE WICKER (3) . . . . . Pomaria, S. C.
SANDRA K. WICKER (3) . . . . . Newberry, S. C.

JUDY WIDEMAN (2) . . . . . McCormick, S. C.
EDWARD L. WIEDEMANN (2) . . . . . Columbia, S. C.
MARILYN P. WIENGES (3) . . . . . St. Matthews, S. C.
ERNIE P. WIGGERS (3) . . . . . Pomaria, S. C.
C. LYNN WILBURN (2) . . . . . Union, S. C.
GEORGE D. WILES (1) . . . . . Jamestown, S. C.

DENNIS A. WILEY (3) . . . . . Bradley, S. C.
JENNIE N. WILKES (1) . . . . . Chester, S. C.
MARGARET G. WILKES (1) . . . . . Clinton, S. C.
JOEL B. WILKINS (3) . . . . . Blacksburg, S. C.
PHILIP C. WILKINS (1) . . . . . Blacksburg, S. C.
DONALD M. WILLET (1) . . . . . Hamburg, N. Y.

BARBARA D. WILLIAMS (2) . . . . . Greenville, S. C.
BENJAMIN WILLIAMS (2) . . . . . Salley. S. C.
BEVERLY D. WILLIAMS (1) . . . . . Greenville, S. C.
BRAGG M. WILLIAMS (3) . . . . . Norway, S. C.
CAROL D. WILLIAMS (2) . . . . . Athens, Ga.
DAVID K. WILLIAMS (2) . . . . . Spartanburg, S. C.

DAVID M. WILLIAMS (1) . . . . . Edgefield, S. C.
DEBRA K. WILLIAMS (2) . . . . . Easley, S. C.
FONDA WILLIAMS (1) . . . . . Seneca, S. C.
GLENDA A. WILLIAMS(3) . . . . . Easley, S. C.
KAREN J. WILLIAMS (2) . . . . . Spartanburg, S. C.
KATHRYN R. WILLIAMS (1) . . . . . .Beaufort, S. C.

MARGARET S. WILLIAMS (1) . . . . . .Greenville, S. C.
RITA K. WILLIAMS (1) . . . . . Edgefield, S. C.
SAMUEL D. WILLIAMS (2) . . . . . .Orangeburg, S. C.
THOMAS WILLIAMS (1) . . . . . Columbia, S. C.
TRENA L. WILLIAMS (2) . . . . . .Salley, S. C.
JOHN D. WILLIFORD (1) . . . . . Anderson, S. C.

ALFRED E. WILLIS (2) . . . . . .Valdosta, Ga.
DENISE WILLIS (2) . . . . . .Greenville, S. C.
LINDA K. WILLIS (3) . . . . . Spartanburg, S. C.
REBECCA WILLIS (2) . . . . . .Aiken, S. C.
SAMUEL M. WILLIS (2) . . . . . .Clemson, S. C.
TERRY A. WILLIS (3) . . . . . .Clemson, S. C.

BILLY P. WILSON (1) . . . . . Piedmont, S. C.
CINDY WILSON (2) . . . . . .Frostproof, Fla.
CYNTHIA S. WILSON (2) . . . . . .Greenville, S. C.
DAVID D. WILSON (2) . . . . . .Toccoa, Ga.
DEBRA K. WILSON (1) . . . . . Inman, S. C.
DIXIE L. WILSON (2) . . . . . Walhalla, S. C.

FREDRICK D. WILSON (3) . . . . . .Clemson, S. C.
KAREN I. WILSON (2) . . . . . .Campobello, S. C.
KIRK A. WILSON (1) . . . . . Easley, S. C.
M. JEAN WILSON (2) . . . . . Spartanburg, S. C.
PAUL D. WILSON (2) . . . . . Dillon, S. C.
PHIL D. WILSON (1) . . . . . Spartanburg, S. C.

REBECCA J. WILSON (2) . . . . . .Chester, S. C.
SUSAN E. WILSON (3) . . . . . Hampton, S. C.
RONALD P. WINBURN (1) . . . . . .Patrick, S. C.
ALAN M. WIND (2) . . . . . .Greenville, S. C.
GORDON W. WINDHAM (1) . . . . . Columbia, S. C.
RENEE V. WINDHAM (2) . . . . . .Clio, S. C.

DANIEL WINFIELD (3) . . . . . Conway, S. C.
DANNY WINGARD (3) . . . . . .Lexington, S. C.
JOSEPH R. WINGARD (1) . . . . . .Lexington, S. C.
RICHARD L. WINGARD, JR. (3) . . . . . .Lexington, S. C.
JO ANNE WINGO (3) . . . . . Inman, S. C.
ANN G. WINN (1) . . . . . Donalds, S. C.

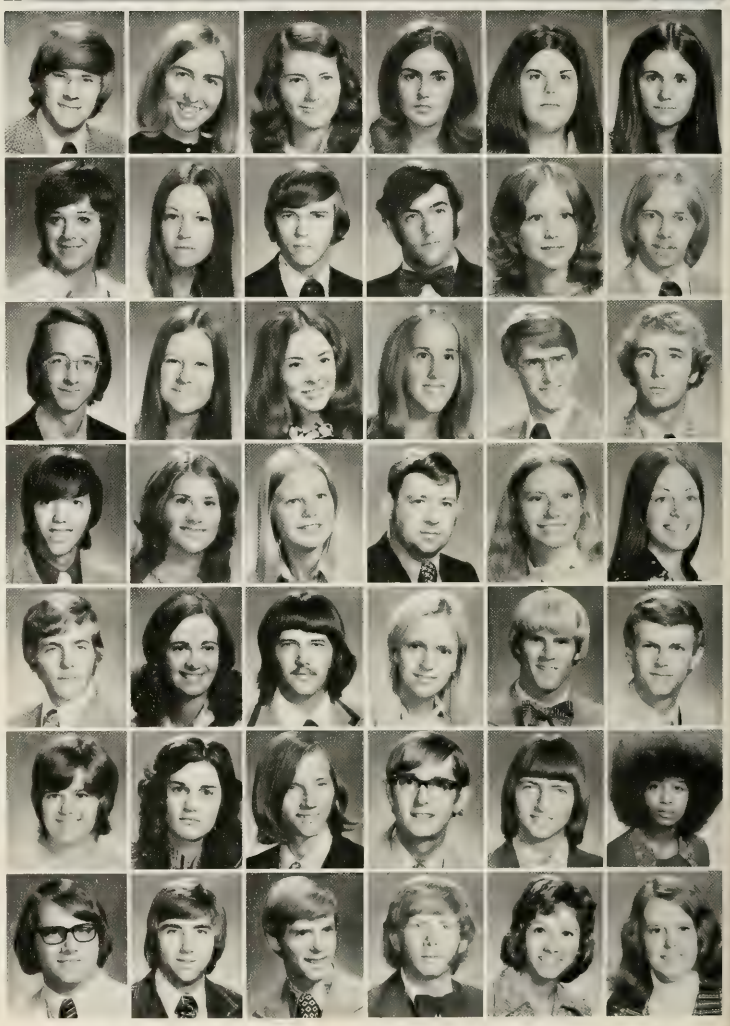

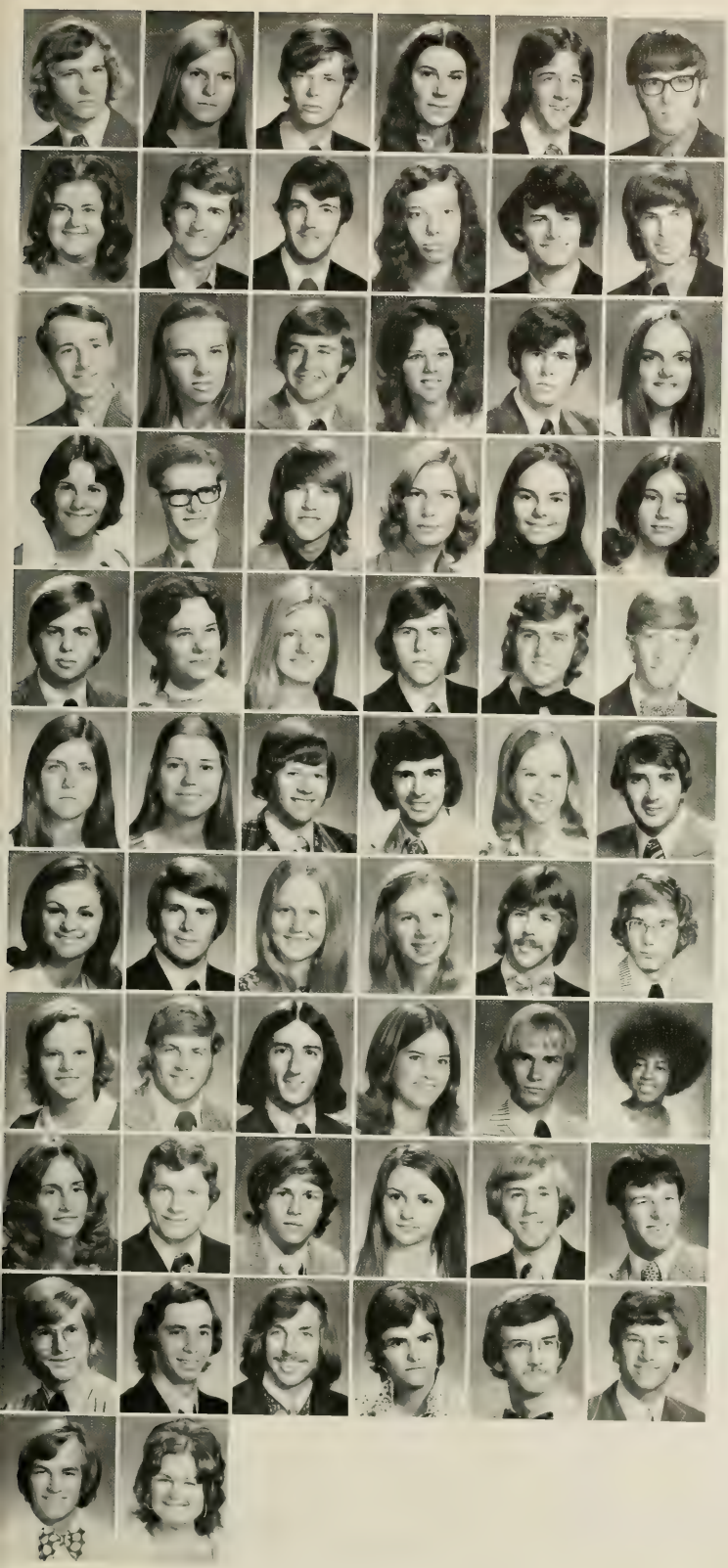

JACKIE L. WINN (2) . . . . . Estill, S. C.
SARAH G. WINN (1) . . . . . McCormick, S. C.
CLINTON C. WISE (3) . . . . . Marion, S. C.
MARY E. WISE (2) . . . . . Columbia, S. C.
SAMUEL H. WOFFORD, III (1) . . . . . Inman, S. C.
MARK J. WOLCOTT (1) . . . . . Chester, S. C.

DEBRA A. WOLFE (3) . . . . . Inman, S. C.
EDWARD H. WOLFE (2) . . . . . Orangeburg, S. C.
FREDERICK G. WOLFE (2) . . . . . Orangeburg, S. C.
TINA R. WOLFE (1) . . . . . Inman, S. C.
DWAYNE E. WOOD (3) . . . . . Columbia, S. C.
JOSEPH C. WOOD, III (1) . . . . . Thomson, Ga.

ROBERT J. WOOD (2) . . . . . Greenville, S. C.
THURMA R. WOOD (1) . . . . . Spartanburg, S. C.
WALLACE B. WOOD (2) . . . . . Parksville, S. C.
WANDA E. WOOD (3) . . . . . Lake City, S. C.
BRUCE P. WOODFIN (2) . . . . . Gramling, S. C.
CAROL J. WOODHAM (2) . . . . . Hartsville, S. C.

LINDA L. WOODRUM (3) . . . . . Columbia, S. C.
WALTER G. WOODRUM, III (2) . . . . . Florence, S. C.
LOUIS J. WOODS (1) . . . . . Cayce, S. C.
MICHELE R. WOODS (2) . . . . . Atlanta, Ga.
BARBARA J. WOODWARD (3) . . . . . Conway, S. C.
NANCY WOOTTEN (3) . . . . . Spartanburg, S. C.

FRANK S. WORKMAN (1) . . . . . Rock Hill, S. C.
DEBRA WORLAND (3) . . . . . Greenville, S. C.
MARGARET K. WORLEY (3) . . . . . Aiken, S. C.
HAROLD R. WORTHY, JR. (2) . . . . . Summerville, S. C.
GREG R. WRENN (1) . . . . . Greenwood, S. C.
DAVID A. WRIGHT (1) . . . . . Columbia, S. C.

FREDA I. WRIGHT (1) . . . . . Rockville, Md.
KATHRYN C. WRIGHT (1) . . . . . Woodstown, N. J.
STEVEN L. WRIGHT (1) . . . . . Long Valley, N. J.
WILLIAM F. WRIGHT (3) . . . . . Chester, S. C.
RITA Z. WRIGHTENBERRY (2) . . . . . Denmark, S. C.
EDWIN WYLIE (3) . . . . . Chester, S. C.

LINDA H. WYNDHAM (2) . . . . . Moncks Corner, S. C.
ROBERT M. WYNN (3) . . . . . Easley, S. C.
VANESSA G. WYNN (2) . . . . . Laurens, S. C.
VIRGINIA B. WYSE (3) . . . . . Inman, S. C.
CHARLES A. YATES (1) . . . . . Sumter, S. C.
GEORGE J. YEREMIAN (1) . . . . . Greenwood, S. C.

CYNTHIA D. YOST (3) . . . . . Greenville, S. C.
MICHAEL C. YOST (2) . . . . . Greenville, S. C.
STEPHEN A. YOST (2) . . . . . Summerville, S. C.
CONSTANCE L. YOUNG (1) . . . . . Greer, S. C.
DAVID C. YOUNG (1) . . . . . Cassatt, S. C.
GAIL E. YOUNG (2) . . . . . Piedmont, S. C.

JETTIE M. YOUNG (2) . . . . . Clinton, S. C.
LARRY A. YOUNG (3) . . . . . Honea Path, S. C.
STEVEN C. YOUNG (1) . . . . . Silver Springs, Md.
SUZANNE YOUNG (1) . . . . . Greenwood, S. C.
THOMAS A. YOUNG (2) . . . . . Anderson, S. C.
WILLIAM D. YOUNG (2) . . . . . Kinards, S. C.

ROBERT ZANDER (2) . . . . . Colts Neck, N. J.
ZACHARY J. ZAPACK (2) . . . . . Ft. Lauderdale, Fla.
MICHAEL E. ZEAGER (3) . . . . . Taylors, S. C.
CATHERINE L. ZEIGLER (2) . . . . . Cayce, S. C.
EDWARD T. ZEIGLER, JR. (1) . . . . . North Augusta, S. C.
JOHN K. ZIEGLER (1) . . . . . Cranbury, N. J.

JOHN S. ZEIGLER (2) . . . . . Annandale, Va.
MARION ZOBEL (2) . . . . . Irmo, S. C.

The Large Class Blues

A professor stares at a sea of faces.
"Hello, my name is Dr. Hoocares.
My office is down the hall and
the textbook will be etc., etc., etc."

"What did he say his name was?"
"Gosh, I hope he's not a bad one.
Nobody seems to know much about him.
When did he say the quizzes would be?"

150 people in front of one man.
Does he care? Do they care?
They come to listen and to write.
Do they take anything back with them?

Maybe they do, but it's only facts.
He has no time to show them the miracles of knowledge.
They have fallen into a trap of numbers.
Many people must learn, but only some can teach.

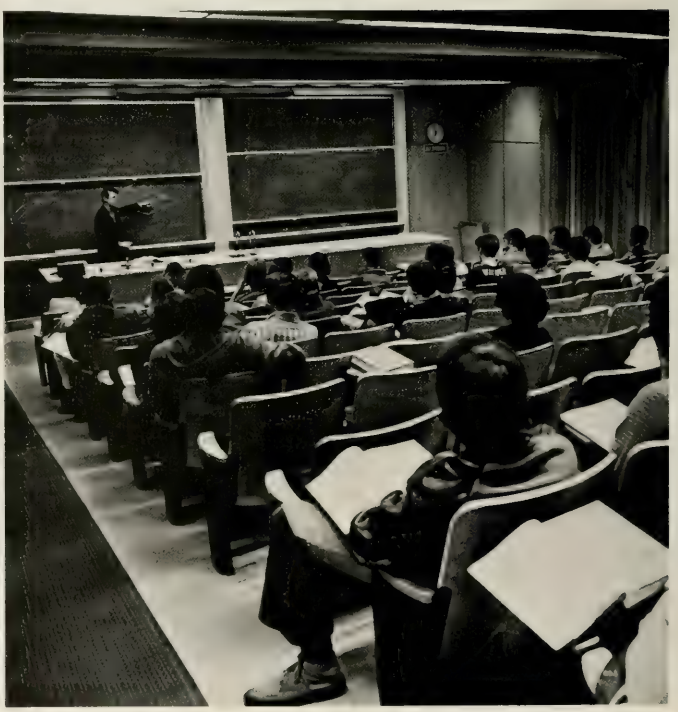

Student Interrelationships

We come from all over the country—even the world. Our backgrounds and lives are different. We are each individuals striving for the common goal of education. Clemson University is the bond between us all. Or is it?

Students strive for different objectives here. Some reach for academic excellence—the bookworms. Others admire service and the honors that accompany them—the wheels. Still others hit the Carpet and play spades —the goof-offs. These are the extremes—most students are a combination of these or fit somewhere in between.

How do the students feel toward one another? Do we communicate? To a certain extent, yes. We know those students in our major fields, we know those in the activities we participate in and we know some just by faces. We are isolated in cliques and we tend to remain in these small groups except for rare occasions when we venture into something new. Is this the result of a small college growing into a large university? Probably yes. Venture into the unknown. Broaden the base of your education so your life can peak at greater heights.

Dorm Life

Life in a dormitory could very well be one of the most important aspects of a college education. As a freshman, home is left behind, and a new way of life is begun. The student may room with an old high school friend or choose a total stranger. Whatever the case, living with several hundred other students the same age involves both sacrifice and gain.

Life in the dorm was more than sleep and study. It was a classroom. Different people with different ways of life learned to live with each other. Roommates ate together, studied together, and often fought the same personal problems together. Entire halls or suites became united in friendship. The tensions of everyday college life gave way to waterfights, shouting matches, and occasional fireworks. The feeling that everyone was in the experience together helped. Students took care of each other. Someone was always there to listen and to talk. Problems were shared and the sharp edge of loneliness was dulled.

Dorm experiences can never quite be forgotten. Memories of all night bull sessions, card games, wild parties, and a little studying thrown in on the side will be remembered always. It was probably one of the few aspects of college life that graduating Seniors hated to leave behind.

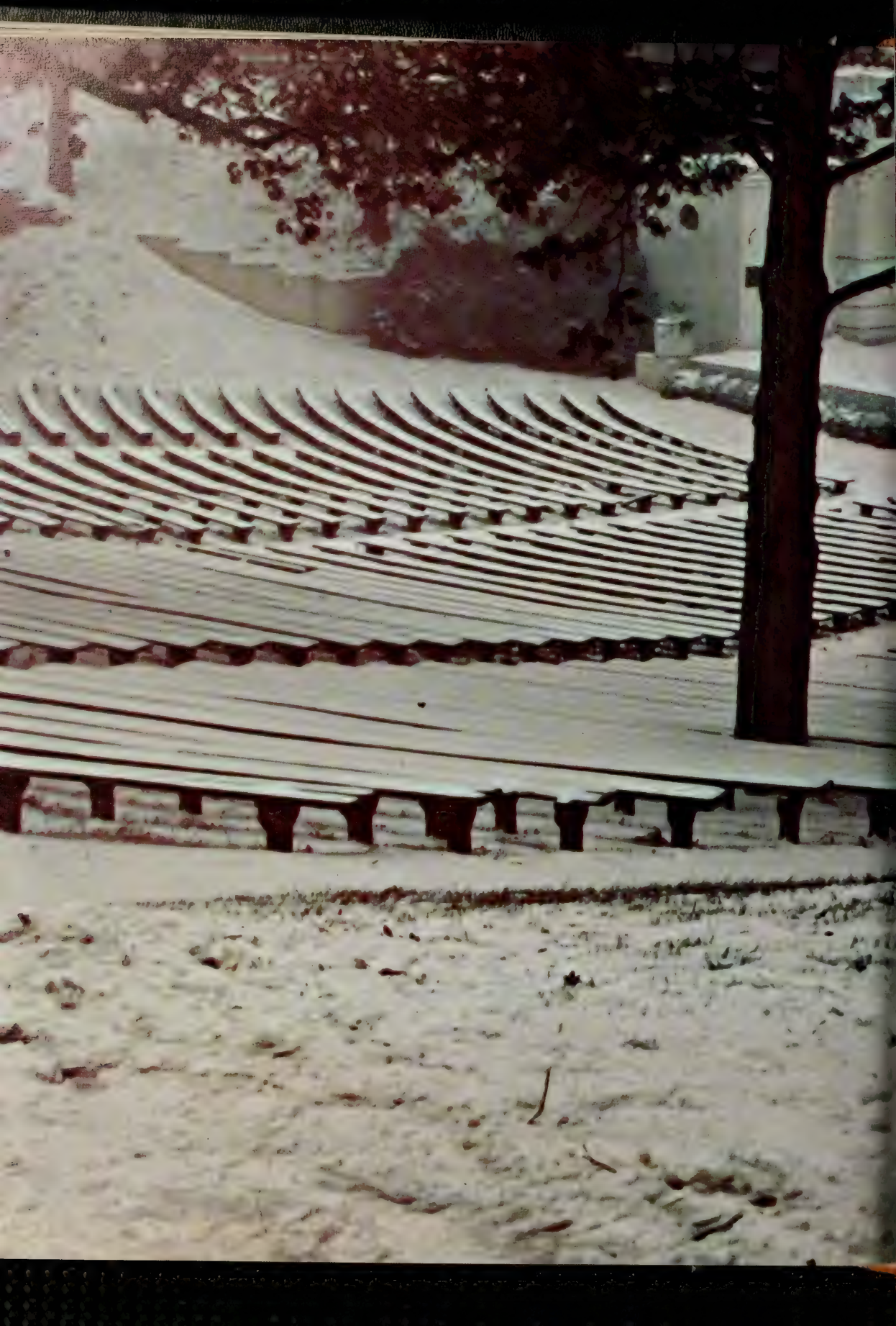

WINTER

Winter became a chain . . .

of wet, foggy days . . .

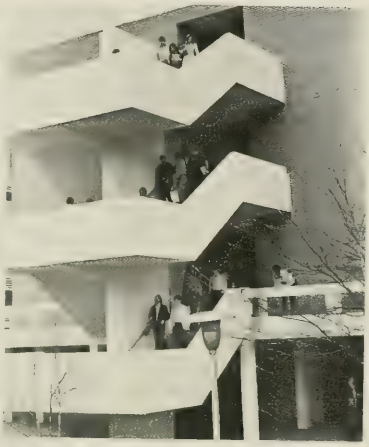

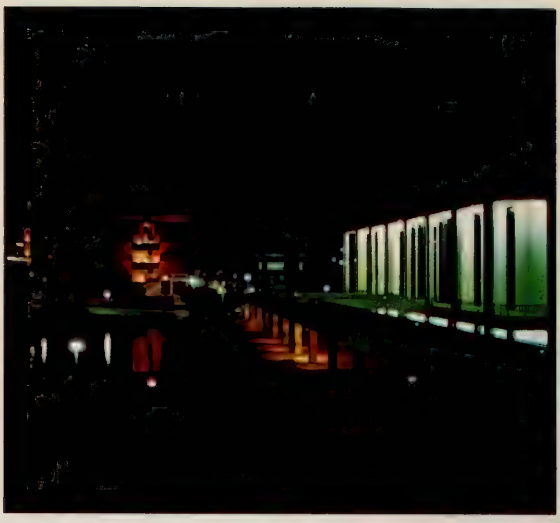

punctuated only . . .

by indoor activities . . .

and dreams of snow.

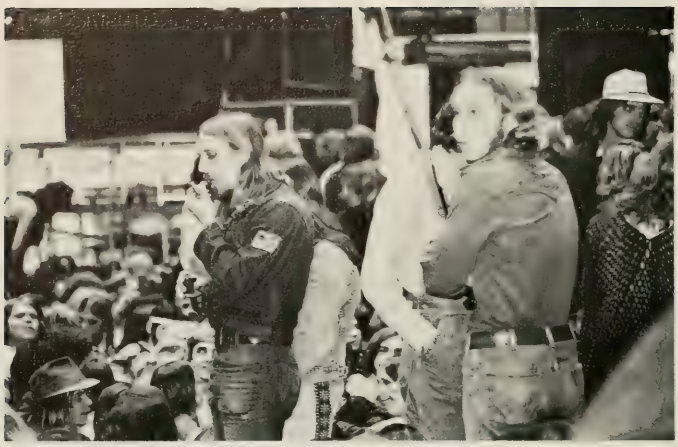

Professionals

American Association of Textile Chemists and Colorists

A group of students who call themselves the American Association of Textile Chemists and Colorists are bound with the intent of expanding their knowledge of Textile Chemistry. At their meetings they often bring in speakers in the textile industry who inform the members of career related matters. This local chapter brings students closer to the reality of their future careers.

BILL McNEILL, President

The Student Agricultural Council

Acting as representatives from various student organizations in the College of Agricultural Sciences, the members of the Council sponsor group activities for the entire agriculture department. All members are elected or appointed to this position. These officials act as the governing body of all student organizations within the College of Agriculture and serve in an advisory capacity to the Dean of the College of Agricultural Sciences in matters of concern to students.

BILL TOLBERT, President

Sammy Davis, Julian Barton, Bragg Williams, Larry Edwards, Frank Qualls, Marvin Bozard, Ellen Stoudenmire, Calvin Martin, Daryll Critchlow, Randy Cubbage, John Bogardus, Wyatt Windham, Jack Davis, Walter Moorhead, Mack Eubanks, Thompson Smith, Bill Tolbert, Corey Ulmer, Mr. J. T. Craig, Jr. Ad., Dr. J. A. Hash, Sr. Adv., Charles Steer, Jean McKee.

Agricultural Economics Club

Agricultural economics is a rapidly expanding field brought about by the new concept of agri-business. Throughout the year, speakers were brought in by the Agricultural Economics Club to discuss current and interesting related subjects at the club's regular meetings. The club also served to promote fellowship and understanding between members and faculty. It arranged a lake party in the fall and highlighted the year with a student faculty banquet held in the spring. Several awards and scholarships are offered by the club annually to promote further interest.

MARVIN BOZARD, President

Marvin Bozard, Bragg Williams, Larry Edwards, Terry Reynolds, Susan Wilson, Bob Parris, Jerry Pace, Marty Jones, Lane Whisenhunt, Don Baker, Jerry Odell, Randy Brown.

American Chemical Society, Student Affiliates

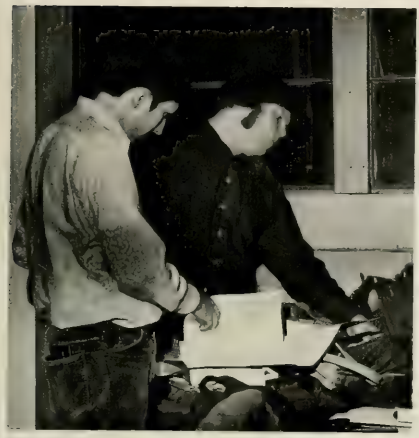

As in most professional organizations, the purpose of the American Chemical Society, Student Affiliates lays in giving its members a deeper insight into their chosen field. Membership, in fact, is limited to students majoring in chemistry or related majors.

During the fall semester the members attended the Convention of Professional Chemistry and in the spring the Convention of Student Chemists. At the student convention, members presented papers on research or special areas of study worked on during the year.

PETER VIOLET, President

The American Dairy Science Association

Organized in 1922 the Dairy Club is the oldest departmental club on campus. Each fall the club has a booth at the Student Government carnival. This gives interested students a chance to talk with the members and to become informed of the club's purpose and special activities. A highlight of the club's annual activities was the selection and presentation of the Dairy Club Achievement Award. This is given to a graduating member who has shown the most improvement during his college career.

MACK EUBANKS, President

The South Carolina Student Branch of the American Society of Agricultural Engineers

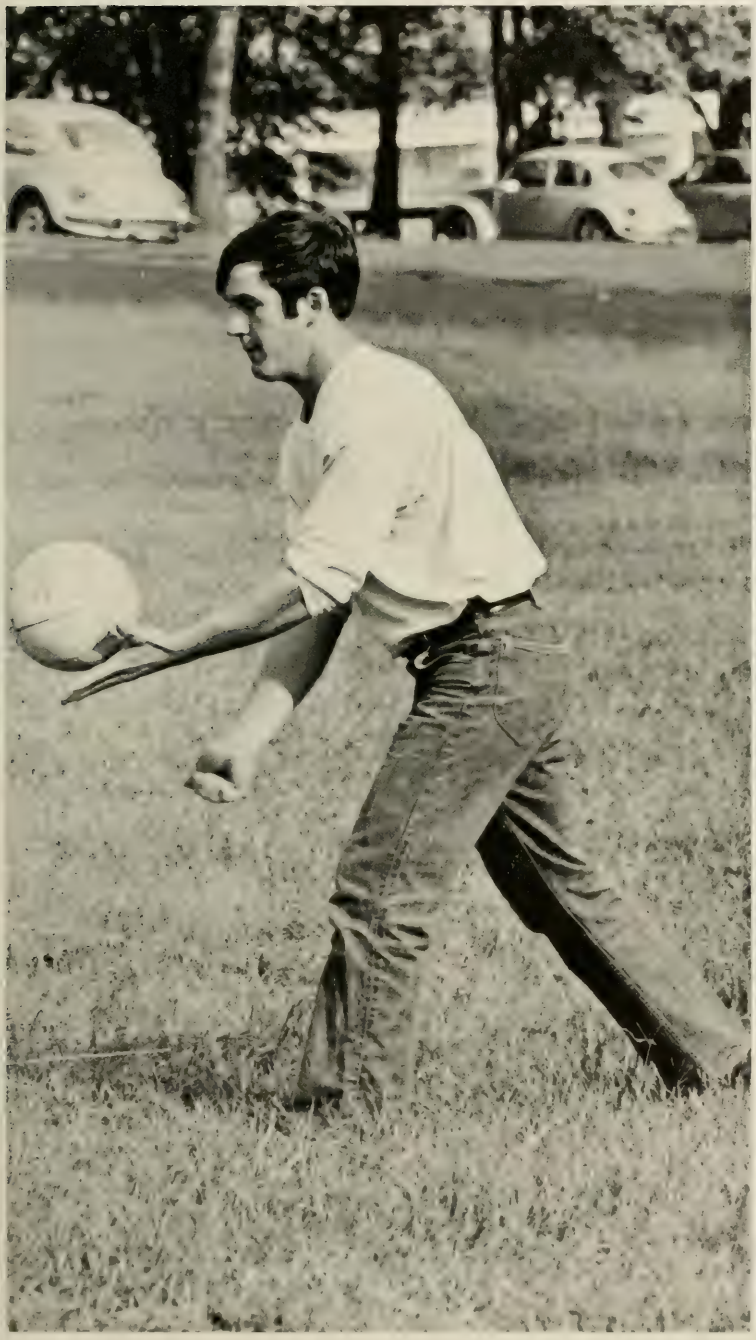

Any student majoring in agricultural engineering or agricultural mechanization is eligible for membership in the Society. This organization was very active this past year in local and national competition with other schools. The members of the club were bound in friendship and often went to the Y-Beach for picnics and cook-outs.

JOHN HAYES, President

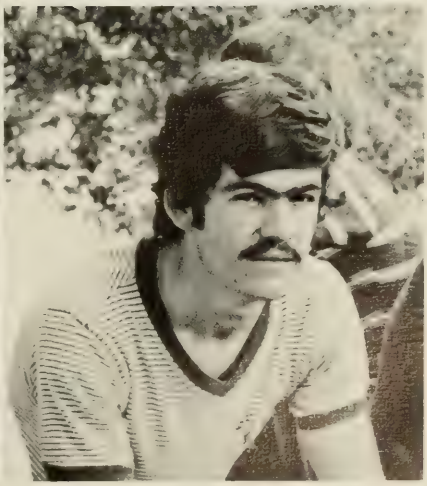

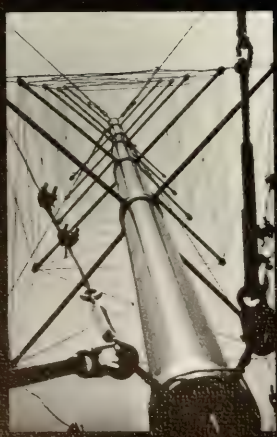

Associated Student Chapter of The American Institute of Architects

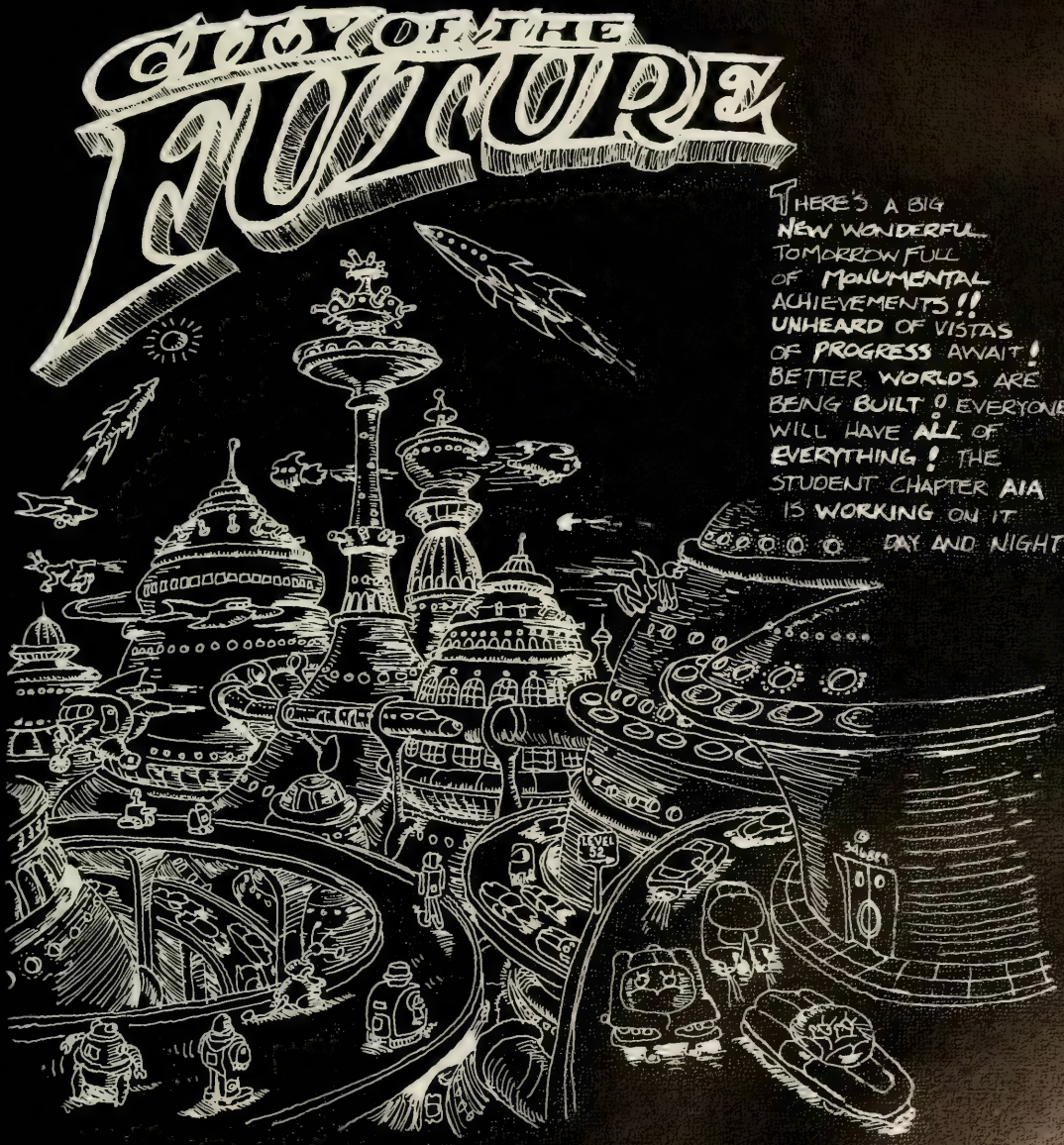

American Institute of Chemical Engineers

The student chapter of the American Institute of Chemical Engineers had as its major objective the professional development of its members through contact with industrial personnel and with the parent organization. The student chapter also strove to contribute to the entire University community by sponsoring such activities as its joint AICHE-APO clean-up campaign and a safety campaign. Social activities such as the fall picnic gave the members a chance to know each other better than in the classroom atmosphere.

JIM DOZIER, President

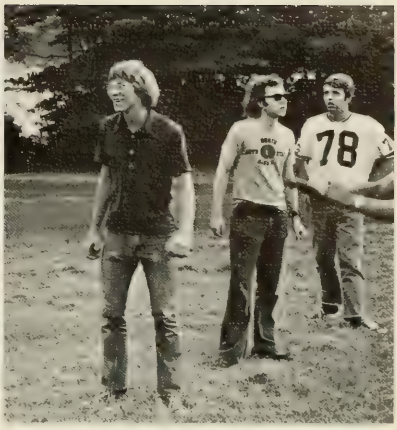
78

American Society of Civil Engineers

The objective of the ASCE Student Chapter is to help the student prepare himself for entry into the Civil Engineering profession. The chapter this year attempted to introduce students to professional contacts and associations by conducting a speakers program. After the meetings, the students had a chance to personally talk with the guests. In the fall the members designed and built a Homecoming display in order to compete with other organizations.

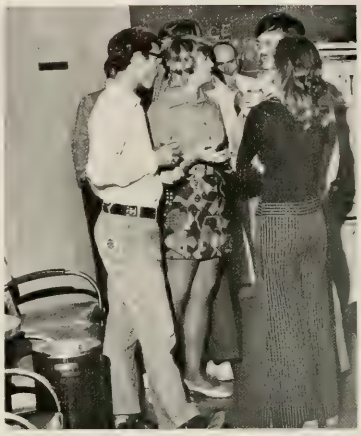

JOE BARRON, President

American Society of Mechanical Engineers

The American Society of Mechanical Engineers is a national professional engineering society dedicated to the advancement of the engineering profession. One of the more important aspects of ASME membership is to enhance the development of the member's abilities in the field of engineering. In the 1973-74 year ASME built a Homecoming display and sponsored faculty-student outings and ballgames, thus encouraging members to become totally involved in campus activities.

TERRY VARNER, President

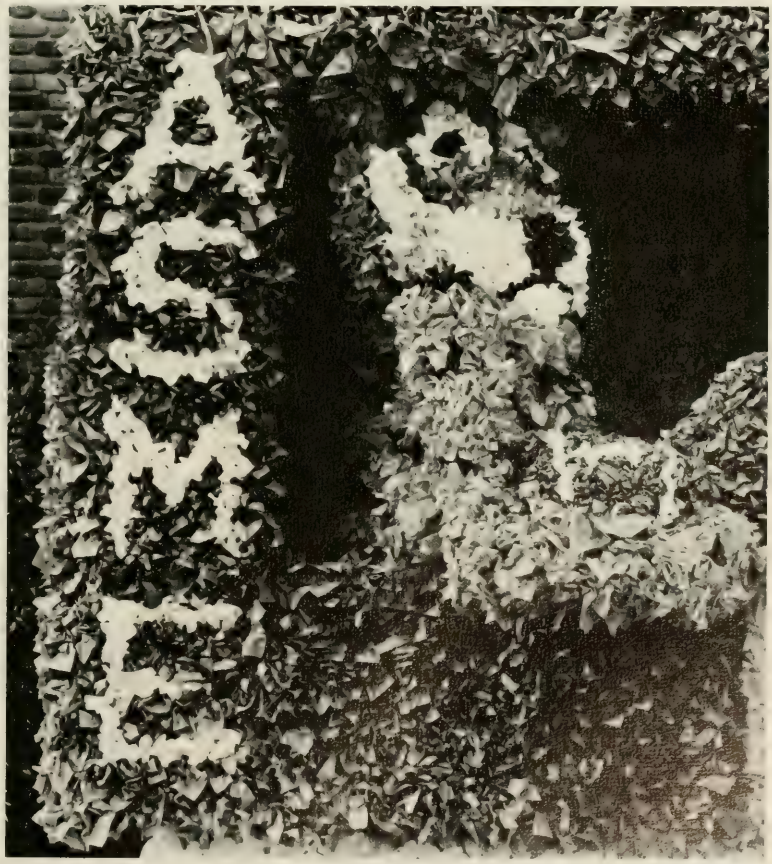

Kenneth Tomlinson, Lee Shugart, Dr. M. W. Dixon, Jeff Getchell, Jim Kelley, B. E. Gray, Jim Feemster, Shalhoub Kamal Hanna, Steve Price, Mike Varner, Jim Tuten, Steve Stamm.

Associated General Contractors

This local student chapter of the Associated General Contractors is involved in many professionally oriented and social activities. Speakers from the construction industry were brought in to discuss new methods of construction, management, and safety. The club participated in many intramural sports. Wives of the members belong to an organization called the Keystones. These women deserve much credit for the help and assistance they have given to the members.

JAMES COURTNEY, President

4-H Club

The Clemson 4-H Club is an organization for former 4-H Club members and students who are interested in 4-H or other phases of the cooperative Extention Service. The club included majors from Pre-Medicine to Agronomy, but each member worked toward a common goal.

The 4-H Club played an active role on the Agricultural Council and sent delegates to the Southeastern 4-H Collegiate Weekend. Here, 4-H'ers met to discuss issues and exchange ideas as well as to have a good time together.

ELLEN STOUDENMIRE, President

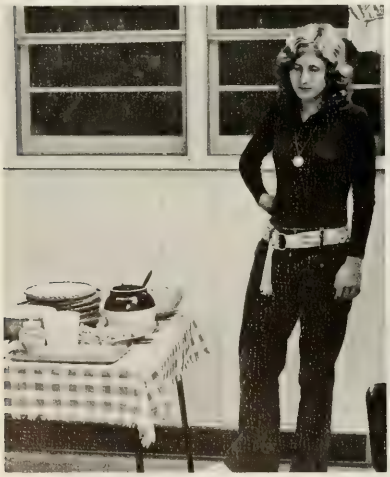

Lewis Dosier, Nancy Hodge, Billy Dobbins, Angela Glenn, Julia Robbins, Nancy McElroy, Dotsy Lake, Barbara Mishoe, Ellen Stoudenmire, Hilda Taylor.

Block and Bridle Club

Members of Block and Bridle seek to further their knowlege of the livestock industry, maintain a close relationship with the Animal Science faculty, and provide services to both the community and the university. The club was widely involved in many activities on campus, but was probably best known for the many barbecue meals it presented during the year. New members must also pass through an unusual initiation. As seen on these pages, it can be slightly humiliating to the inductee but a lot of fun for everyone else.

COREY ULMER, President

P. Lathop, S. Davis, D. White, M. Floyd, B. Green, C. Martin, W. Black, C. Setzler, J. Barton, T. Platt, D. Hall, J. Lovitt, L. Garrett, B. Blackmon, B. Harris, C. Goodman, W. Morris, R. Thompson, J. Ohlant, T. Deer, C. Setzler, C. Ulmer, B. Whittle, R. Harper, J. Comerford, A. Hurst, R. Moore, E. Polk.

Block and Bridle

89
ATP

Food Science Club

A charter granted in July of 1973 from the Institute of Food Technologists was only one of the accomplishments of the Food Science Club this year. Fostering closer relationships between food science students and faculty, and acquainting students with new emerging activities in the food industry were other primary objectives. At a time of food shortages throughout the world, the members know that they can play an important role in the war against hunger which is a battle no one wants to lose.

GARY DIXON, President

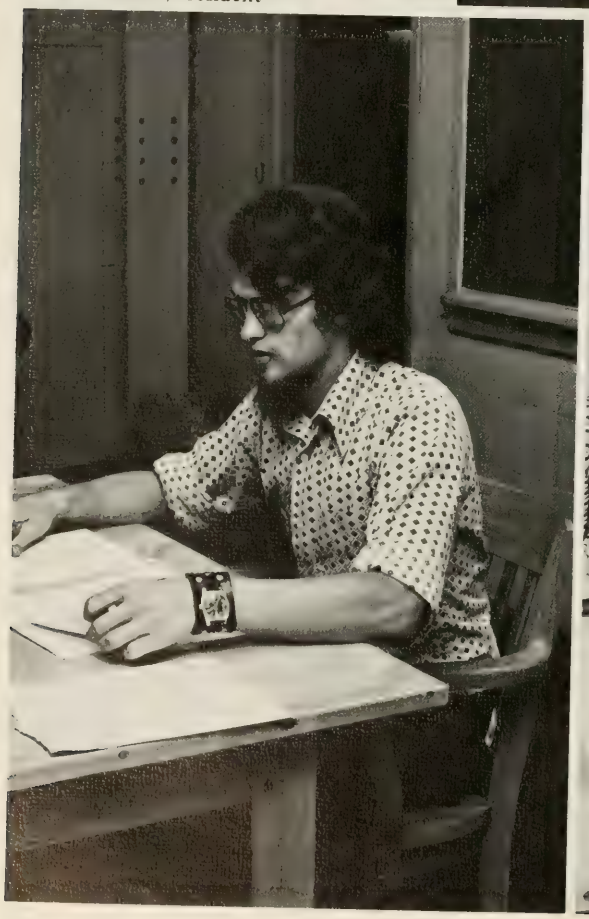

Delta Sigma Nu

The purposes of Delta Sigma Nu are to promote fellowship among its members, to provide information concerning further study in the medical professions, to aid the prospective medical students in selecting courses in keeping with adequate premedical training, and to encourage each member to become aware of the medical professions of today.

Speakers, films, and tours provided the members with greater insight into the fields of medicine. Joint projects with Alpha Epsilon Delta were planned this year, including a trip to the Medical University of South Carolina in Charleston. The social side of Delta Sigma Nu included trips to Shakey's and a banquet at the end of the year.

Membership into Delta Sigma Nu is open to any student majoring in any of the pre-professional health majors, and who has a 2.0 GPR or better.

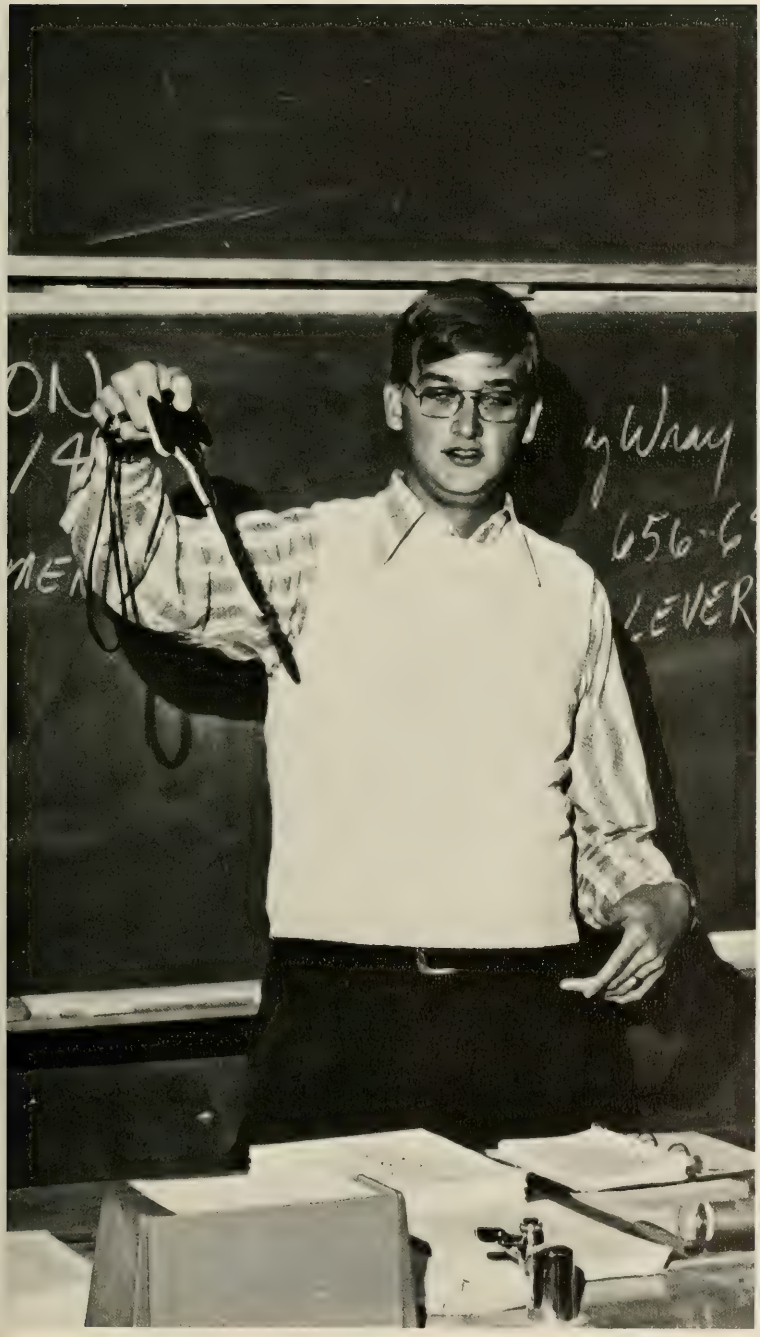

CHARLES WRAY, President

Delta Sigma Nu

Forestry Club

Both forestry students and faculty work together to make the Forestry Club as active as possible and to give the students some pleasure as well as work in their education. Membership is open to all forestry majors and other students interested in forestry.

Last year's club sent twenty-six members to the Conclave in Florida and planned to send an even greater number to the 1974 Conclave in Raleigh, North Carolina. Many of the pictures on these two pages show the members practicing the different events that they will compete in with other schools at the Spring Conclave.

FRANK McKINNEY, President

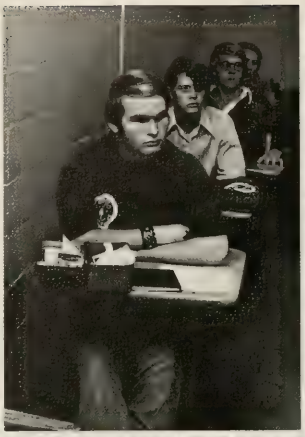

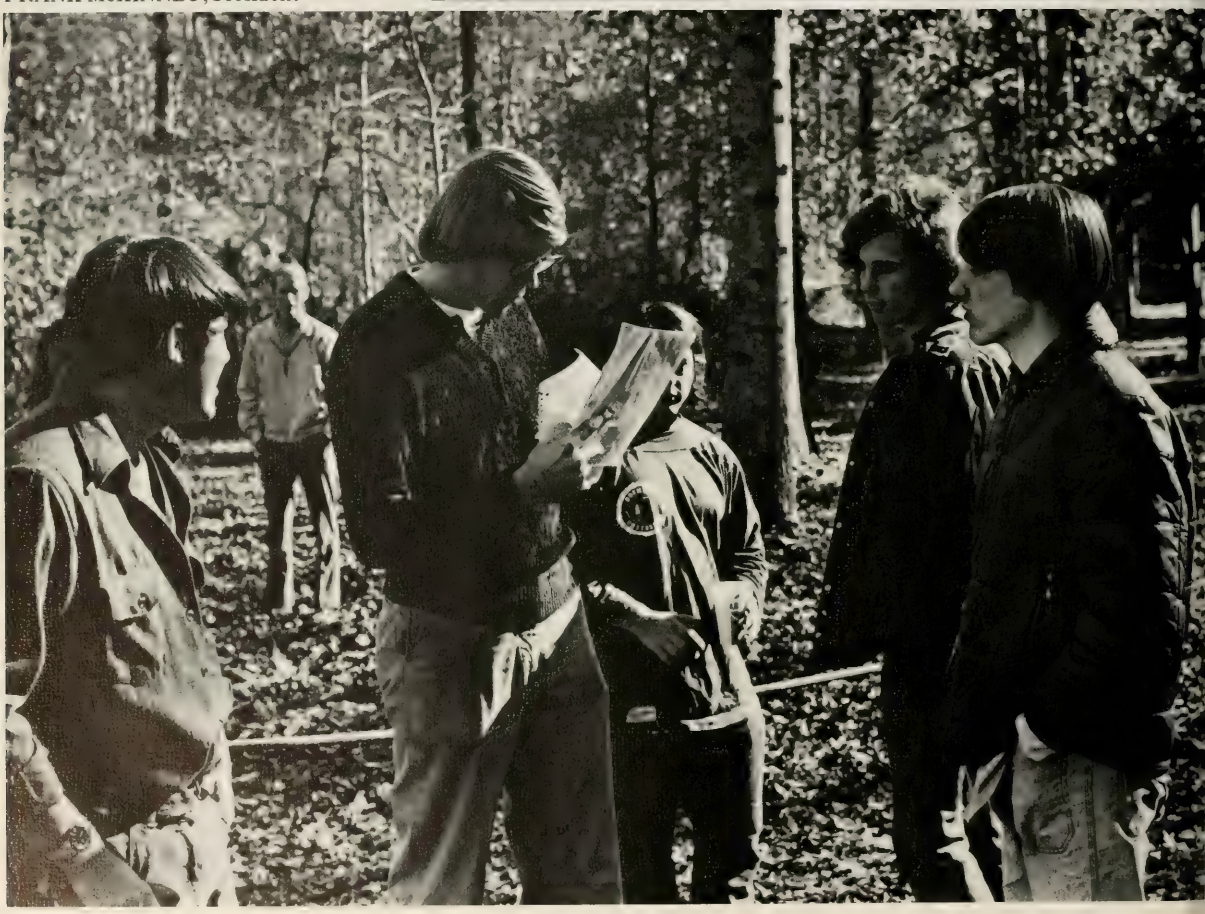

FORESTRY
CLUB

Graphic Arts Society

The purpose of the Clemson Graphic Arts Society is to further graphic arts education by giving students practical experience in the field and by getting other people interested in graphic arts. CGAS is a student oriented organization designed to interest students in graphic arts and designed for participation by ALL students. Members of CGAS became involved in designing, laying-out, and printing for other organizations. Through such activities members gained experience in the field of graphic arts, and from the money received for their services, they were able to take trips to various industries and graphic arts trade shows.

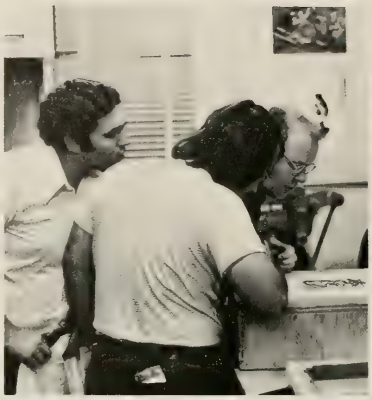

GARY WHITE, President

THOMAS HARRELSON, Vice-President

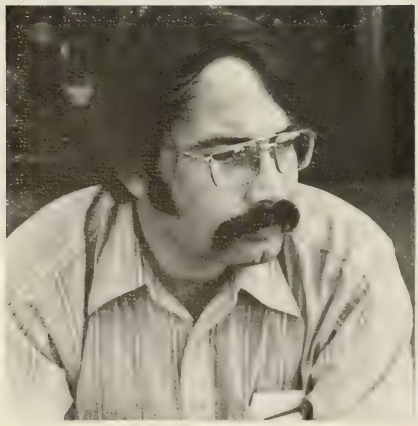

Medical Technology Club

Being a medical technologist is no easy job and realizing this, the Medical Technology Club attempted to acquaint the members with the practical aspects of the profession before graduation. The members, shown below at one of the regular monthly meetings, were able to tour three hospitals affiliated with the School of Medical Technology program. These hospitals were Greenville General, Anderson Memorial, and Self Memorial.

NEIL BARTLEY, President

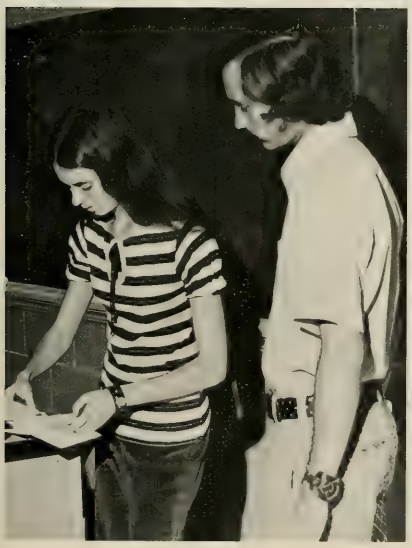

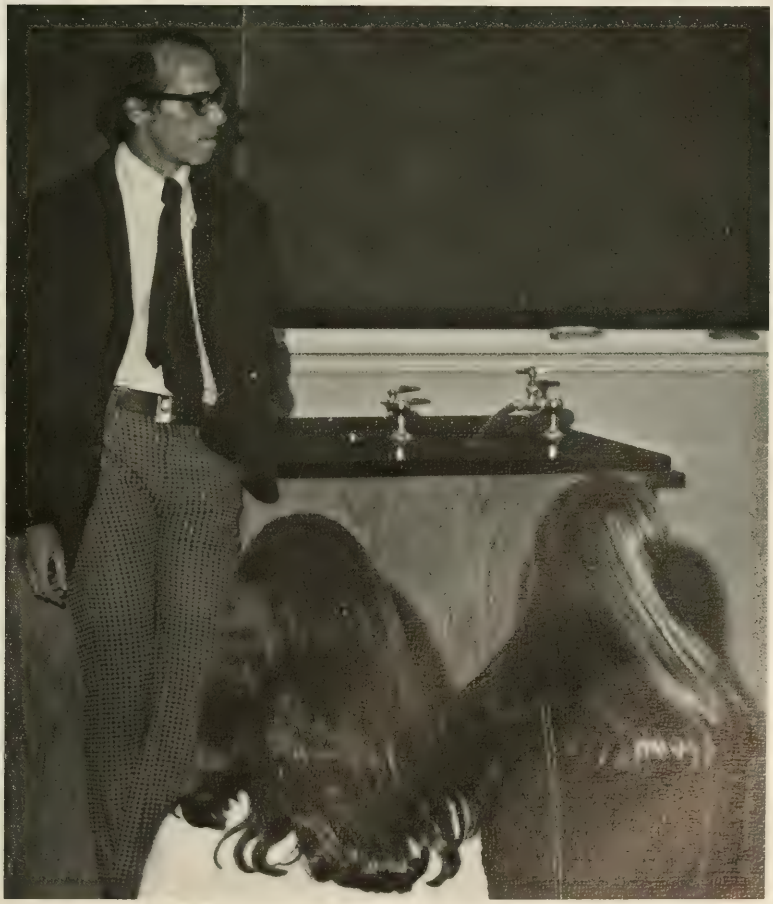

Horticulture Club

The Clemson Horticulture Club is made up of Horticulture majors and minors, professors, and others interested enough to become involved. The club activities encompassed special projects such as harvesting and selling sweet potatoes, harvesting and processing grapes into juice, and distributing herb charts. This fall the Hort department sponsored a student-faculty picnic. Later in the year the club sponsored a bull session for students and faculty members to discuss curriculum improvements. Friendships formed in this organization last throughout the years.

WYATT WINDHAM, President

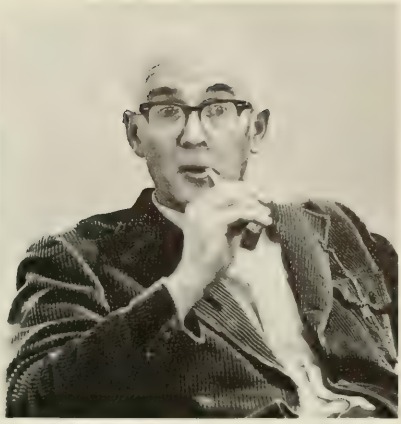

Institute of Electrical and Electronic Engineers

Clemson University's student branch of the Institute of Electrical and Electronic Engineers is a component of the largest engineering society in the world. The club is the voice of the Electrical and Computer Engineering students at Clemson. Although it considers education to be its primary function, the organization's members were known to throw a few outings which had nothing to do at all with the business of electricity or computers. Seriously, dispersal of information and service to its members are primary objectives of the club.

JOE DENNY, President

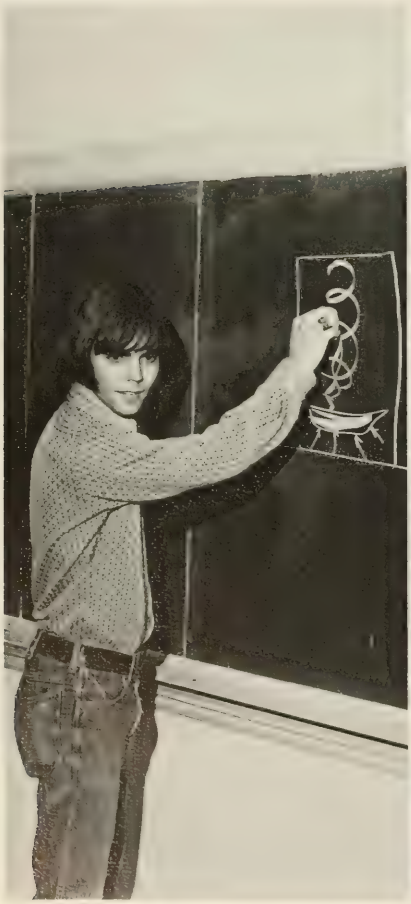

ΡΘΠ

Microbiology Society

Many other students interested in microbiology at other colleges and universities throughout the state and nation can be grateful to the Microbiological Society at Clemson. It was the first student chapter to be recognized by the American Society for Microbiology and as such, led the way for other students that wished to form similar societies.

The Clemson group held regular club meetings but also arranged several field trips to permit the students to learn first hand material that they had studied in the classroom.

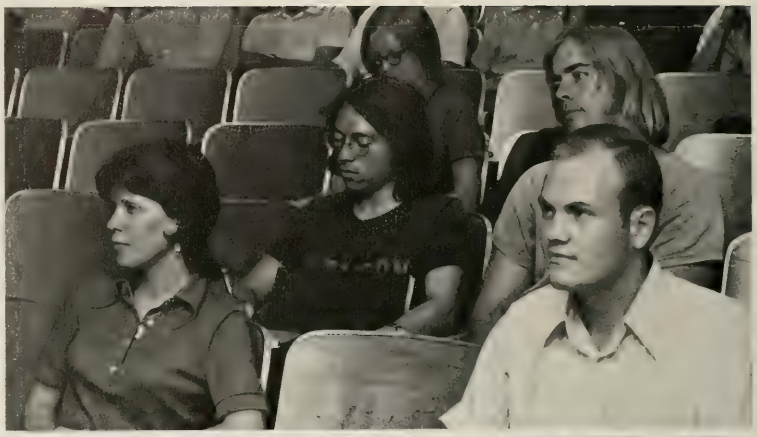

RICHARD CHILPAN, President

Richard Chilpan, Bill Hollis, Ron Hull, Nitin Thacker, Harry Prince, Debbie Hall, Sarah Eggleston, Larry Russell, Andy Fairy, Elton Register, Mary Dease, Margie Gaffney, Deb Kimmitt, Billy Fogle, Charles McDaniel, Wayne Davis, Andy Ernston, Gray Pregnall.

Pre-Vet Club

Because there is no actual Veterinary Program at Clemson, the Pre-Vet Club is especially important to those students planning to enter Veterinary Medicine. The activities of the club this year included guest speakers from specialized fields of Veterinary Medicine, a trip to tour the College of Veterinary Medicine at the University of Georgia, and a banquet held in the spring of the year. In all these activities, the club attempted to make the education of the Pre-Vet student more interesting and worthwhile.

JEAN McKEE, President

Jean McKee, Pres.; Julie Charnley, First V. Pres.; Boodie Madden, Second V. Pres., Boys; Cathy Quinton, Second V. Pres., Girls.

Poultry Science Club

Although their membership is small, the Poultry Science Club is a very active club on campus. The club held a chicken barbecue for the N. C. State football game. This took the full effort and cooperation of every member. They earned enough money for every member to go to the Southeastern Poultry and Egg Association Convention. In the spring the club held an Easter Egg hunt for the crippled children of the Shriner's Hospital in Greenville.

WALTER MOOREHEAD, President

Walter Moorehead, Carl Setzler, Charles Setzler, Duncan Huntley. Not pictured: Wesley Knight.

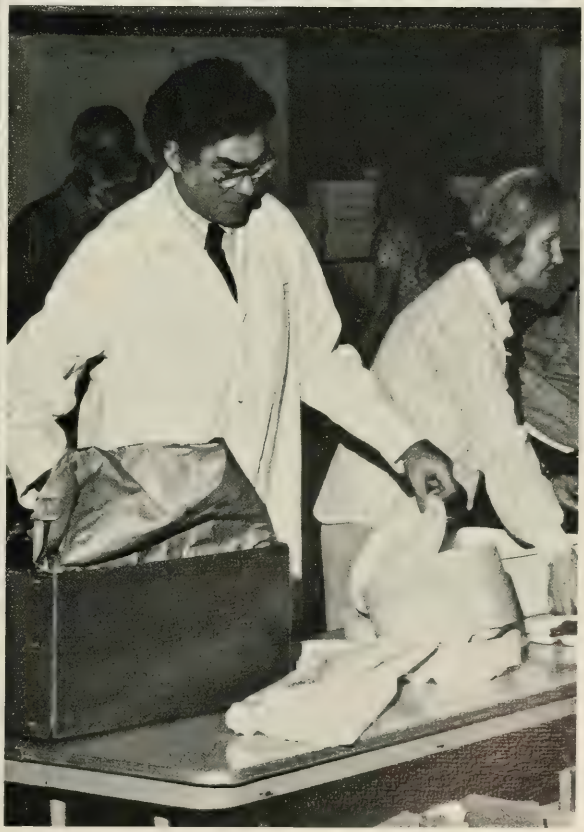

RPA Club

Sponsoring teams in the intramural sports program and conducting monthly meetings with guest speakers and special film presentations were all part of the story of the Recreation and Parks Administration Club. The RPA Club was designed to sponsor friendship and professionalism among students of that major. As evident in the pictures here, it also held special gatherings such as the annual fall picnic, department beer bust, and the spring honors and awards banquet when or if everyone has recuperated from the previous activity.

ROBIN HARDIN, President

Society of American Military Engineers

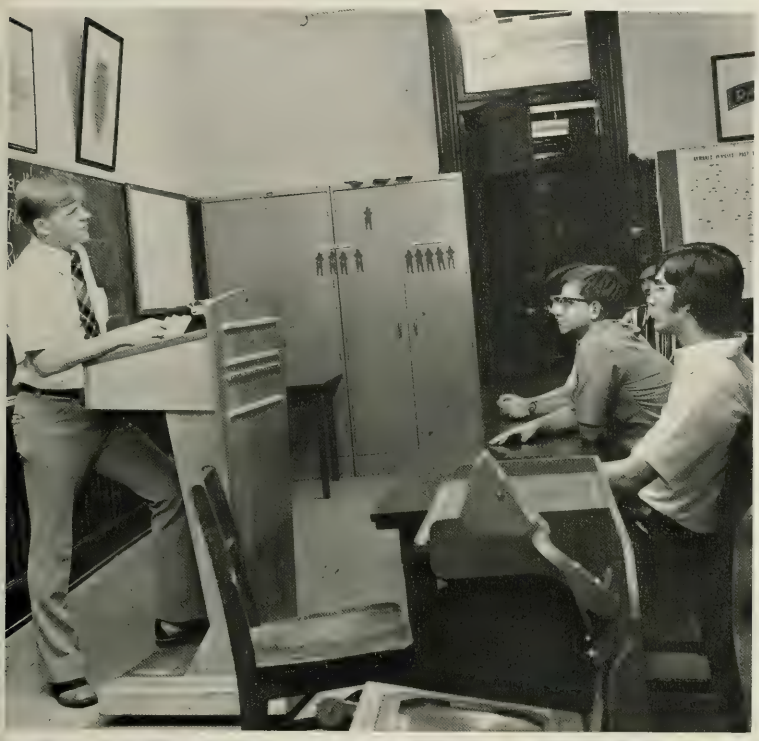

Although meetings are a necessary part of every professional organization, the Society of American Military Engineers added much more to this program with the use of films and specially invited speakers as well as the usual presentations. A national organization of engineers from the Armed Forces and civilian areas, the S.A.M.E. exists to increase the engineering potential of the United States. The Clemson chapter tried to include four field trips this year to various interesting places throughout the eastern U. S.

STEVE BUTLER, President

Steve Butler, James Alewine, William Hestir, Donald Royster, Alex Hemingway, William Page, Dwight Durham, Clarence Fennell, Gordon Echley.

Society for the Advancement of Agricultural Education

Students majoring or minoring in Agricultural Education could always turn to the Society if they wished to become more involved or acquainted with their profession. Monthly meetings were highlighted by agriculturally oriented speakers and educational films. Other major events were centered around fall and spring cookouts, field trips, and of course, the annual spring banquet. Vocational agriculture was promoted in all efforts of the club's members.

JACK DAVIS, President

LEMSON
3

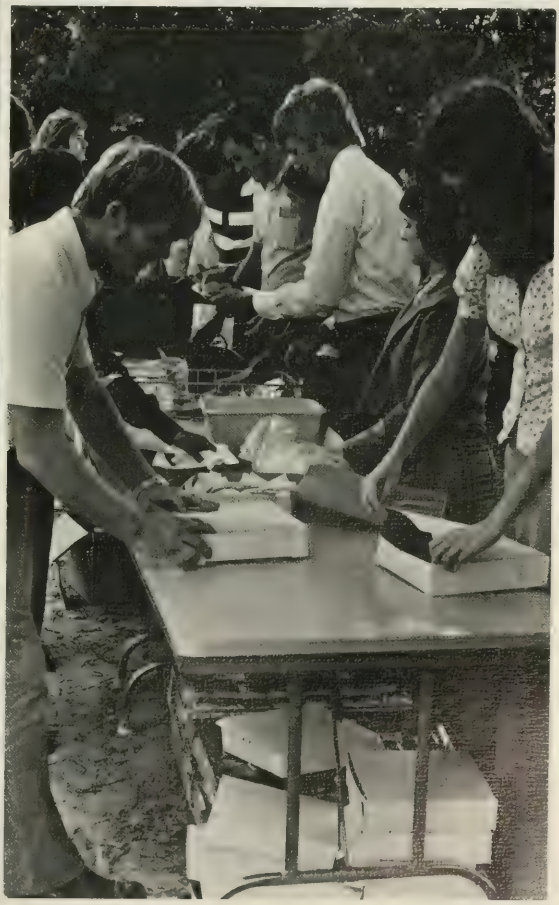

Society for the Advancement of Management

A student chapter of S.A.M. International, an organization of professional businessmen now affiliated with the American Management Association, the Society for the Advancement of Management on campus naturally gears its program to students in business related majors. The club calendar this year included speakers from different areas of management such as pictured below. Field trips to various industries provided practical knowledge while social functions kept members more acquainted.

DENNIS ARWOOD, President

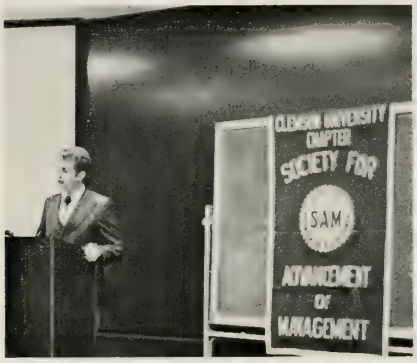

Society of American Foresters

The Student chapter of the Society of American Foresters was founded at Clemson University only last year. Membership is limited to Forestry majors. This professional organization is devoted to the advancement of science, technology, education, and practice of professional forestry. The objective this year was to work in conjunction with the Forestry Club and Xo Sigma Pi to obtain guest speakers that could inform the forestry major what is being done now and more importantly, what can be expected in the future.

LAWRENCE P. WALTON, President

Student Nurses Association

Nursing is a profession requiring a great deal of responsibility and skill, but also an even greater amount of compassion and genuine care. The Student Nurses Association tries to instill in students this responsibility for the total care of their patients and a sense of importance for the self awareness that is necessary between other health care personnel. Any student enrolled in the College of Nursing is eligible for membership.

DIANNE PHILLIPS, President

Members of the professional clubs devoted much time to their work, but they also left some time for fellowship and fun together.

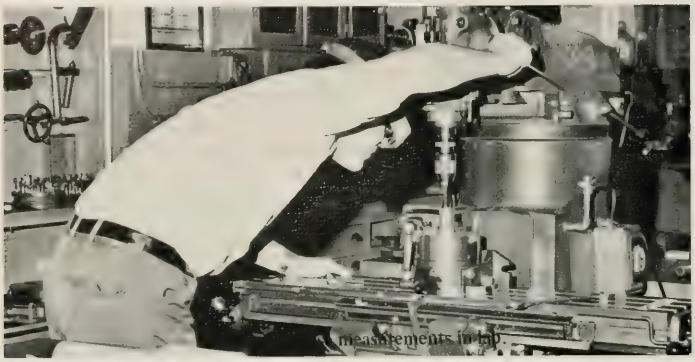
measurements in lab.

Inspecting equipment.

Raising funds with a barbecue.

Enjoying a cookout.

Constructing a Homecoming display.

Honoraries

Alpha Lambda Delta

Alpha Lambda Delta, a national honor society for college women who acquire a grade average of 3.5 during their first semester at school, works to promote high scholastic achievement among the freshmen women.

The society sponsored speakers who could instill within the students a realization of the importance of a superior scholastic achievement. The purpose of the organization is to promote intelligent living and a high standard of learning to encourage superior scholastic attainment.

CHRISTINE CLARK, President

FIRST ROW LEFT TO RIGHT: Janet Cash, Karen Brooks, Brenda Boggs, Sally Culbertson, Felicia Browne, Karen Reno, Regina Cribb, Rebecca Salter, Boyne Wise, Elise Brooks, Nan Jones. SECOND ROW: Sheila Cisson, Jean Alvarez, Ellen Graef, Kim House, Kay Cannon, Deborah Charping, Sheryl Martin, Christy Clark, Donna Kay, Anna Jackson, Pat Hamrick, Sydna Elrod, Becky Bostick.

Alpha Psi Omega

LEFT TO RIGHT: Patti Roffe, Tom Pender, Mark Lesslauer, Jim Jordan, Kathy Stirling, Phil Davis, Anne Cooney, Mac McAlister, Ralph Marett, Tom Worsdale, Len Carson.

Alpha Zeta

Alpha Zeta is the national honor fraternity for students in agriculture and related fields. Membership is open to those students who display leadership, scholarship, and strong character. Alpha Zeta actively participated in the College of Agriculture by sponsoring many service projects.

In this day and age, it is obvious that strong decisive leadership is needed to insure the best utilization of agricultural resourses. The members of Alpha Zeta will strive to provide the leadership needed to serve humanity.

DARYL CRITCHLOW, President

Alpha Epsilon Delta

Gamma Chapter at Clemson was the 100th chapter of Alpha Epsilon Delta, international premedical honor society. Members this year were given an opportunity to develop a well-rounded personality and qualities of initiative, leadership, and self-education through participation in chapter activities. The chapter attempted to bind together similarly interested students and to use its knowledge for the benefit of health organizations and the community.

ROSE M. McDONALD, President

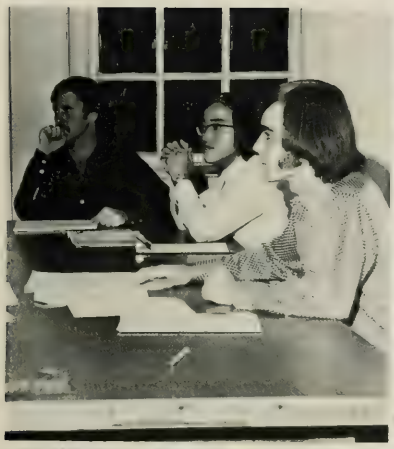

Eta Kappa Nu

Eta Kappa Nu Association is a national honor society for Electrical Engineers. The primary purpose of this organization is to bring into closer union those in the profession of electrical engineering, who, by their attainments in college or in practice, have manifested a deep interest and marked ability in their life work whereby mutual benefit may be derived. Zeta Iota Chapter of Eta Kappa Nu selects its membership from students in the junior and senior class.

MIKE CHIOLA, President

FIRST ROW LEFT TO RIGHT: Rip Kersey, Mick Chiola, Cuong Van Dinh, Georgia Keenan, Sylvia Gilbert, Don Briggs. SECOND ROW: Phil Higgins, Bruce Cantrell, Tommy Clawson, Bruce Hovermell, Fran Oakley, John Peeples, Jerry Hinson, Stan Coleman, Stan Padgett, Jim Pettus, Leonard Reynolds. THIRD ROW: Henry Coulter, Tony Martin, Pete Ludwig, Jeff Berry, Joe Denny, Harv Hobson, Keith Beechey, Dr. Long, Mike Barth.

Block "C" Club

Block "C" Club, composed of lettermen of all recognized varsity sports, is founded on the dual concept of leadership and teamwork. Members are dedicated to academic as well as athletic success, and the club also encourages student athletes to take an active part in all phases of undergraduate activities at Clemson. Members consider school spirit to be one of the most valuable assets of the University. All members contribute time and effort to the betterment of that spirit to the undergraduate student body and alumni alike.

BOB BOSLER, President

FIRST ROW LEFT TO RIGHT: Bill Wingo, Robert McCarthy, Roy Epps, Brian Kier, Breck Culler, Rut Livingston, SECOND ROW: Michael O'Cain, Malcolm Marler, Ricky Bustle, Jimmy Williamson, Merritt Cobb, Gary Alexander, Wayne Mishoe. THIRD ROW: Brad Ashley, Richard Carter, Henry Allen, Ford Gibson, G. G. Galloway.

SHUTTLE BUS
TODAY
STARTING TIME
EVENT
2:30
SOCCER
RUNS EVERY ½ HOUR
FROM CALHOUN MANSION

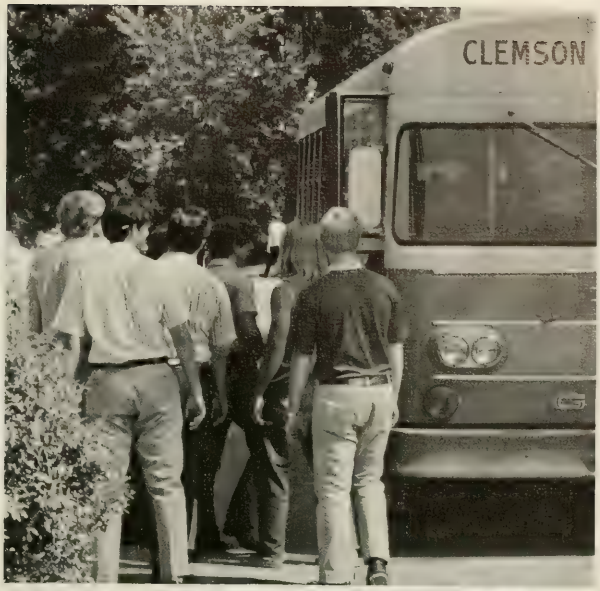
CLEMSON

PROGRAMS

Blue Key

Blue Key National Fraternity at Clemson is an honorary organization based on the ideals of leadership, scholarship and service. Blue Key has sponsored Tigerama and more recently has sponsored other projects to satisfy existing needs. Membership is open to second semester sophomore, junior, and senior male students.

HARRY KINARD, President

Jim Atkins
Rhett Atkins
Bob Bailey
Mendel Bouknight
Mike Boltjes
Mike Brackett
Herb Cooper
Steve Crouch
Jim Dupre
Bill Finley
Laurens Floyd, Jr.
Charlie Grace
Leslie Heaton
Allen Henry
John Hopkins
Tom Huff
Gregg Jones
Bill Keisler
Harry Kinard
Bob Kizer
James Lemmon
Dick Lindsey
Charlie Maxwell
Jim Powell
John Pratt
Lee Proctor
John Rivers
Jere Ross
Gil Rushton
John Scoggins
Conrad Shuler
Calvin Snipes
Bill Tolbert
Charles Webb
Terry Williams

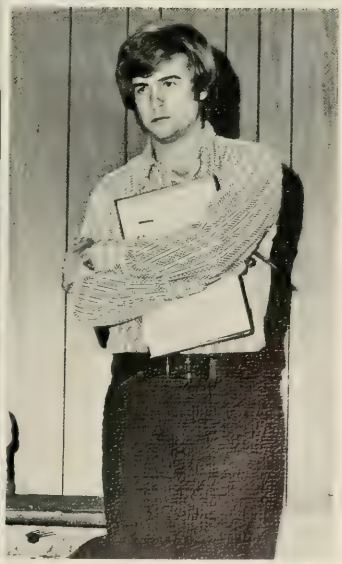

Kappa Delta Pi

Kappa Delta Pi is the national honor society for education. Its purpose is to encourage excellence in scholarship, high personal standards, teacher preparation and achievement, and continued education among its members. The Clemson chapter in 1973-74 planned activities designed to fulfill this purpose. Prospective members must have a high academic record (3.0 for undergraduates and 3.25 for graduates), and a strong personal attitude toward life and teaching.

WINNIE WILLIAMS, President

Keramos

Deriving its name from the Greek word for pottery, Keramos is the name of the ceramics and ceramic engineering national honor fraternity. The requirements for membership in Keramos are a high scholastic standing and a keen interest in ceramics. The student branch of this fraternity was organized and chartered in 1967.

Keramos has sponsored several high school programs to familiarize visiting students with the career opportunities in the ceramic industry.

DAVE CAUSEY, President

LEFT TO RIGHT: Pete Stevens, Dave Causey, C. K. Loo, Jack Corpening, Scott Frame, Alan Ferguson, Hugh Player, Warren Brown.

Iota Lambda Sigma

Gamma Chapter, the third chapter of Iota Lambda Sigma established in the United States, was granted a charter and began operations on the Clemson campus in 1930.

Iota Lambda Sigma is a national organization dedicated to the promotion of industrial education by recognition of scholarship, professional training and the creation and maintenance of a close fraternal bond within the profession.

Iota Lambda Sigma, as an honorary-professional organization, selects its members from students majoring in industrial education as well as professional workers in the field.

ROBERT HYATT, President

FIRST ROW, LEFT TO RIGHT: Steven Butler, Wayne Strickland, Gary White, Jennifer Mozley, Clarence Cox, Edward Farr, Robert Hyatt, Emily Ingram, Andrew Coleman, Mike Morgan, SECOND ROW: Barry Russell, Thomas Webb, Ken Haltiwanger, Frank Wirth, Steve Hunter, David Purnell, William Upton, Edwin Wylie.

Mu Beta Psi

Delta Chapter of Mu Beta Psi, national honorary music fraternity, endeavored to increase the educational and professional aspects of music on the Clemson campus and to promote better fellowship among musicians in general. The members of the fraternity ushered for the expanding University Concert Series. Mu Beta Psi took pride in recognizing the outstanding members of the musical organizations on campus. The chapter's annual project, which is an established highlight of the spring semester, is a variety show of the talents of the Clemson students.

LARRY SLOAN, President

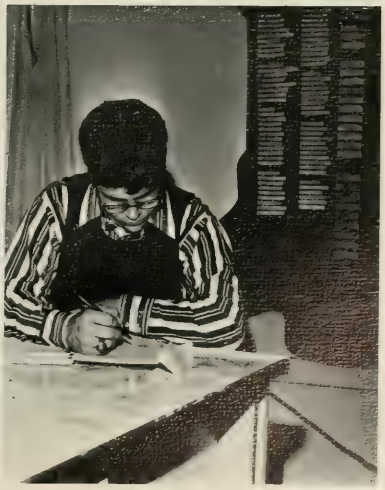

FIRST ROW, LEFT TO RIGHT: Richard Denton, Phil Gibson, Frank Adams, David Pullen. SECOND ROW: Jake Smith, Blair Berkland, Carl Renner, Mark Gregory, Jerry Miller, Thomas Young, Allen Cade. THIRD ROW: Barry Antley, Mark Stokes, Nelson Rhodes, Tim Lipsey, Jim Allen, Robert Pittman, Randy Pritchard, John Stoney, Greg Spires, Fred Wood, Larry Sloan.

Order of Athena

Order of Athena was chartered as a society to honor those senior women at Clemson University who have shown outstanding leadership, scholarship, and service abilities. Tapping for new members of Order of Athena is held once a year during the spring semester.

Throughout the year the sisters of Order of Athena served as hostesses at Blue Key drop-ins and beauty pageant teas. The sisters also served as guides for visitors to the Clemson Campus.

SARA CROMER, President

FIRST ROW LEFT TO RIGHT: Joyce Kelley, Janet Bridges, Cathy Bonner, Sara Cromer, Ann Hair, Donna Richardson, Becky Reinousky SECOND ROW: Robbie Jo Hanse, Nance Cook, Judy Jaynes, Cheryl Hudgins, Judy Bryson, Melody Baker, Jan Carson.

Phi Eta Sigma

Phi Eta Sigma is a national honor fraternity that strives to recognize the outstanding scholastic achievement of freshmen. Phi Eta Sigma membership, based solely on scholastic performance, requires a minimum grade-point ratio of 3.5. Phi Eta Sigma sponsored freshmen achievement tests in both English and Mathematics. The winners are recognized on Honors and Awards Day. The highlight of the year came with the annual banquet given in honor of the new initiates.

CUONG VAN DINH, President

FIRST ROW LEFT TO RIGHT: Ronnie Sterghos, Jerry Stonemetz, Hal Melton, Dick Morrow, Cuong Van Dinh, Chalmers Van Deusen, Lin Morris.

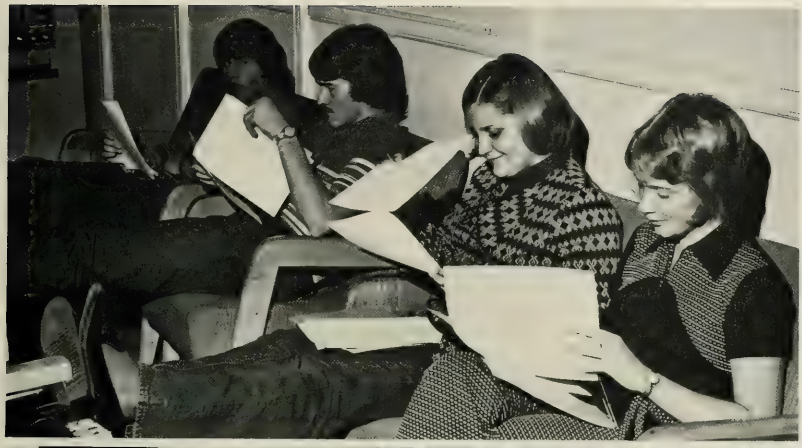

Phi Psi

Phi Psi is a national honor textile fraternity which is dedicated to the promotion of textiles and to fellowship among those who are involved in this field. The goal of Clemson's Iota Chapter is to create interest in textiles through service. Some of the projects for the year included visits to high schools in order to acquaint students with textiles, promotion of the Boy Scout Textile Merit Badge, and activities during National Textile Week.

PHYLLIS RUDISAIL, President

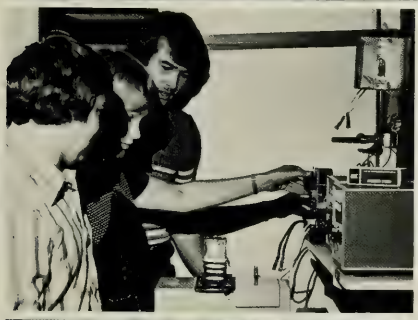

FIRST ROW LEFT TO RIGHT: Ralph Hosne, Celia Suratt, Phyllis Rudisail, SECOND ROW: Grant Goodman, Jose Langley, Steve Konig, Charles Fleming, Mark Horton.

Phi Kappa Phi

The National Honor Society of Phi Kappa Phi was founded in 1897 to recognize and encourage scholarship in all academic disciplines. Drawing its memberships from all colleges within the University, Phi Kappa Phi is a unifying force in education today. It is in a unique position to bring together students and faculty to work toward the fulfillment of the Society's motto "Let the love of learning rule mankind."

DR. EVANS LAROCHE, President

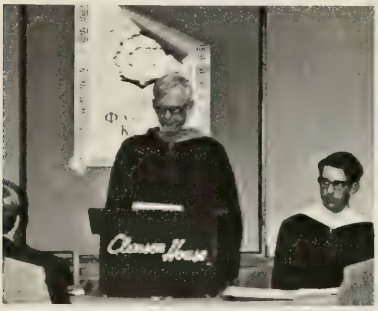

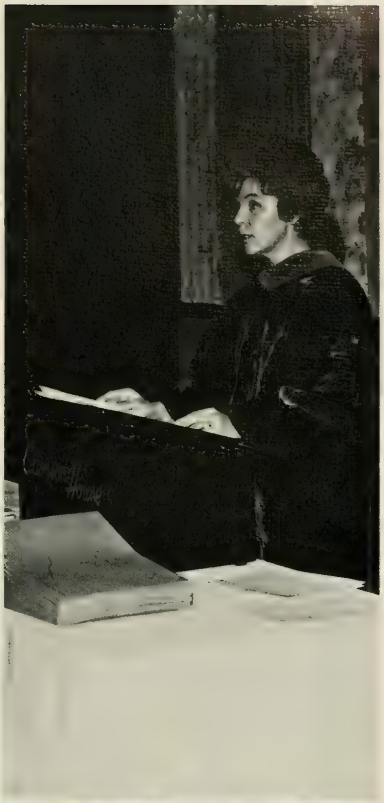

Clemson House

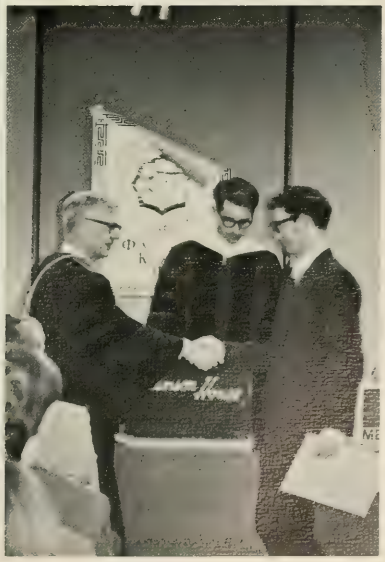

Psi Mu Psi

Psi Mu Psi was chartered in November of 1970 by the brothers of Mu Beta Psi to be the honorary music sorority at Clemson University. With the goal of promoting music on campus and its surrounding areas, Psi Mu Psi encourages sisterhood among the women students involved in Tiger Band, University Chorus, and Concert Band. Membership is restricted to those who have completed two semesters in the musical organizations on campus.

Projects for Psi Mu Psi included ushering at the Concert Series, publicity for musical events, private tutoring of music students in the Clemson community, and starting new chapters of Psi Mu Psi on the national level.

KATHY HENDERSON, President

FIRST ROW LEFT TO RIGHT: Debbie Lucas, Celeste Rogers, Janice Metts, Theresa Sloan, Sandy Piazza, Priscilla Johnson, Susan Hair, Betty Bowers. SECOND ROW: Marilyn Jackson, Becky Wilson, Lynn Pennington, Cora Andress, Dale Smith, Kathy Jenson, Kathy Henderson, Celia Suratt.

Tau Beta Pi

Tau Beta Pi is the national engineering honor society. As such it fulfills its primary goal by recognizing those engineering students who have brought honor to their alma mater through their exemplary character and outstanding academic achievements.

Tau Beta Pi this year strove to serve other students through service projects such as providing instruction in the use of the slide rule. Membership is extended by invitation to those juniors and seniors who are scholastically qualified.

KEITH BROWN, President.

Sigma Tau Epsilon

Sigma Tau Epsilon is Clemson University's honor society for juniors and seniors in the College of Liberal Arts and the College of Physical, Mathematical and Biological Sciences. It promotes a spirit of fellowship among the students of these disciplines, as it unites superior students and rewards scholastic achievement.

The main project of this organization is to offer free tutoring each week in those subjects taught in the two colleges from which it draws its membership. The members strive to maintain high academic standards through interaction with others—helping fellow students and improving their own understanding.

BENJAMIN F. SPELLS, JR., President.

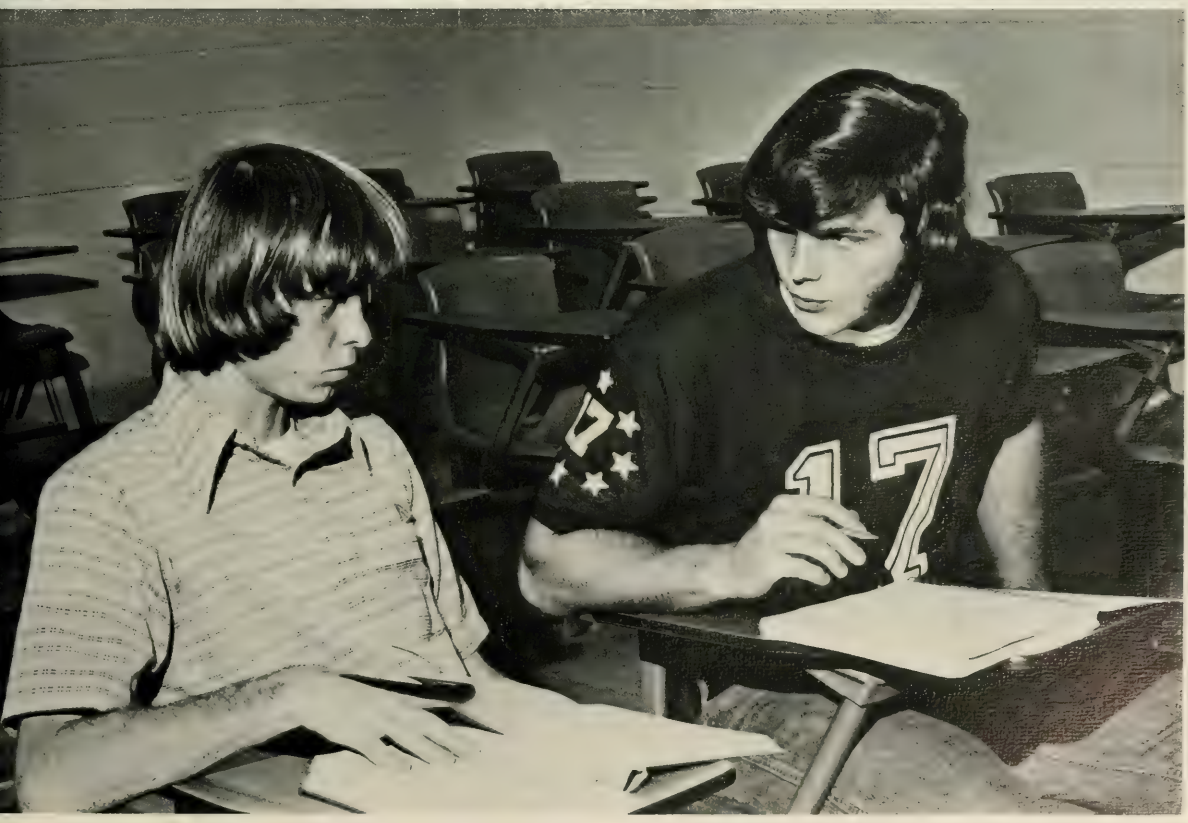
17

Tau Sigma Delta

Tau Sigma Delta is a national honor society for the students of architecture and the allied arts. Phi Chapter at Clemson University is concerned with professional education activities of the College of Architecture. Members are selected for academic achievement and professional promise. Activities included the selection of the recipient of the Silver Medal for Honors and Awards Day at the College of Architecture and in an annual banquet.

WM. ANDREW KAY, President.

LEFT TO RIGHT: Norman Stoehr, Steve Tapp, Ashby Gressett, Joan Oswald Doug Lowe, Ken Betsch, Dave Gosey, Mark Wright, Paul Whitaker, Buddy Moose, Leonard Tempest, Joe Young, Danny Ard, Chuck Means, John Jacques.

Xi Sigma Pi

Xi Sigma Pi is the oldest and largest honor fraternity originating in the United States. From its inception in 1908, its objectives have been the following: to work for the improvement of the Forestry Profession, to maintain a high standard of scholarship, and to promote a fraternal spirit among those engaged in activities related to the forest.

Each year Xi Sigma Pi has a scholarship award presented to the freshman who achieves the highest GPR and who exhibits leadership, interest, and participation. Xi Sigma Pi is continually striving to uphold and enhance the Forestry profession.

JOHN C. WILSON, President.

FIRST ROW LEFT TO RIGHT: Phillip Freeman, Mark Bishop, Jose Stephens, Bill Queen, John Wilson, SECOND ROW: Gene Kadama, George Stang, Sam Pagett, Mark Dymkowski. THIRD ROW: Steve Newman, Larry Walton, Paul Dulin, Billy Rabon, Frank McKinney.

Tiger Brotherhood

Today Tiger Brotherhood, still embracing the same basic tenets as established by its founders, promotes high standards of social and ethical conduct, while recognizing in its members an earnest devotion to Clemson. Tiger Brotherhood is the sponsor of the Mother of the Year Award and honors campus organizations it feels have shown the real Clemson spirit in their activities. Tiger Brotherhood, a cross-sectional representation of the Clemson community, provides a viable forum for ideas and unending service to Clemson. Students, faculty, and staff all work within the bonds of brotherhood to champion a closer relationship.

MENDAL BOUKNIGHT, President

Tony Anderson
Jim Atkins
Bob Bosler
Mendal Bouknight
Mike Brackett
Herb Cooper
Eddie Edwards
Allen Henry
John Hopkins
Tom Huff
Mike Hunt
Chuck Huntley
Stan Greenwalt
Pickle Jackson
Bobby Johnson
Buddy King
Witt Langstaff
Pick Lindsay
Larry Maggiore
Henry Moise
Ben Mooring
Bill Nelson
Lee Proctor
Gil Rushton
Al Segars
Jimmy Williamson
Smiley Sanders

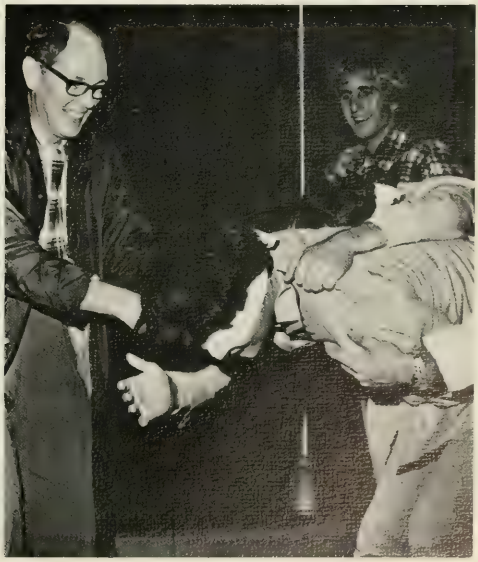

Exams

No way around it. Exams are a traumatic time in the life of any student. 60% of student suicides occur during this time, and to a student with an 8:00 A. M. and an 1:00 P. M. exam the next day, it's not hard to explain why. Most administrators, deans, and professors say that exams are necessary, but students tend to laugh at this statement. In eight days of exams at Clemson, one is coerced into conjuring up and recalling all knowledge learned in the past semester. For most students, preparations for these mental tug-of-wars involve long hours of study and longer hours of worry more than anything else. Aching eyes and stiff neck muscles from being cramped over a desk are all part of the procedure. What does it usually net the student? A lower grade or if one is lucky, the same grade. What does it net the professor? Hours of correcting and a variety of student complaints. How much knowledge is gained from it all? Usually very little. Everyone knows cramming is not the best way to retain information. So what do exams accomplish besides being a poor measurement of learning? That question always seems to be left unanswered.

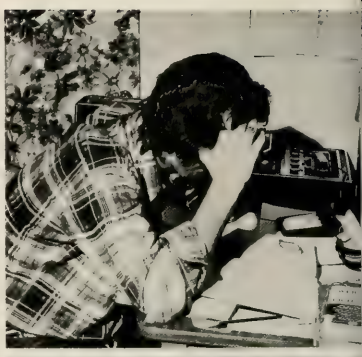

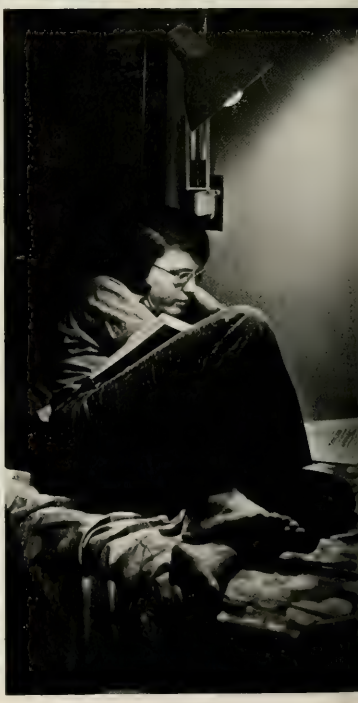

Lack of Sleep

11 . . . 12 . . . 1 . . . 2 the hours grow longer as the clock moves on and on. Clemson students are so notorious for their lack of sleep that University doctors have publicly asked them to take better care of themselves. What drives students to stay up so late and sleep so little? It does not seem to make much difference whether it is exams to be studied for, projects to be completed, a good poker or spades game, or just plain old bull sessions; the lights burn on. If one is a student accused of baggy eyes and 8:00 a. m. cuts, the logical and best excuse to increase the old image is "Life is not very long and youth is even shorter, so one should take from it all that he or she can." Sounds good on paper, but it may not always be the truth. Whatever the reason, as long as there are students, there will be alarm clocks with buzzers that grow louder and louder to wake up bodies that fell asleep only a few hours before.

Walking, Walking, Walking, . . .

The bell rang a couple of minutes ago. Prof, please dismiss class soon. I have a long walk to my next class—it takes fifteen minutes from here.

Walking takes many forms here at Clemson. There is the walk between classes, the walk to the post office, the long walk to get your car, the walk to town, the walk to Death Valley in the fall, or the walk to Littlejohn in the spring, the pleasure walk when maybe you just want to think, the walk down Hardin Hall Hill in the rain, the walk on those cold crisp mornings, the walk to the P & A for cold ice cream on a hot summer day, the walk between dorms to see your friends, the walk to see your final grades in a course, . . .

Intramurals

The Clemson Intramural Department has gone through tremendous changes since Coach Banks McFadden took over the reins in 1969. At that time there were only four major sports for students to participate in, with interest in these areas minimal.

In 1969 the major sports were softball, football, basketball and volleyball. These sports provided the biggest areas of interest with around 50 teams being involved in each. Volleyball, however, drew a much meager 28 team involvement.

In 1969 Coach McFadden and assistant Fred Cone set out on a course to involve more students in the present programs and organize other programs of interest.

To say the least, their goals have been achieved. Softball participation has increased to 120 teams, Football 90 teams, Basketball 180 teams, and Volleyball 102 teams.

This was a minor accomplishment. Coach McFadden and Assistant Cone instigated seven other major sports programs as well as several minor athletic programs. They also provided the students with equipment and facilities for unorganized activities. These programs have been participated in greatly by students. In the first semester of 1973 some 9,978 students used the facilities in the big gymnasium.

The intramural department has come a long way since the opening of Fike Field House to the students. With more intramural facilities and programs to follow, Clemson is sure to have one of the finest recreation centers in the nation.

SPRING

With spring came sunshine . . .

and more rain.

Yet outdoor pleasures . . .

could not be dampened.

Military

Angel Flight

Flying Tiger Angel Flight, coed auxilliary to Arnold Air Society, is an honorary social organization. Its main objective is to promote the AFROTC program and the U. S. Air Force.

Some of their activities during the past year were flower sales, Angelgram sales, plane wash, a Thanksgiving project for the underprivileged, parties for the Air Force cadre, and participation in the Area and National conclaves.

Angel Flight is open to all coeds who are interested in flight and its purpose.

JAN PALMER, Commander

Pershing Rifles

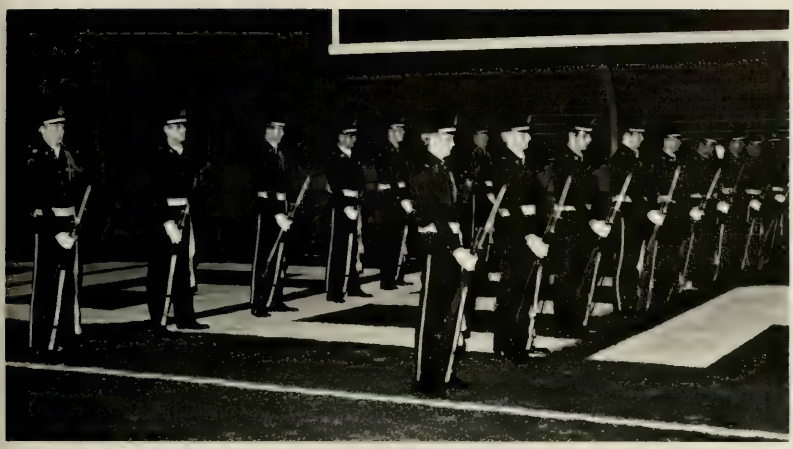

Company C, 4th Regiment, National Society of Pershing Rifles is Clemson's drill fraternity. The members are dedicated to the purposes and ideals which have propelled the Company to its existing record. The activities of the Company encompass the many facets which contribute towards the "whole man." Company C-4 is undoubtedly the most recognized military organization on campus, competing throughout the nation representing both Clemson University and Company C-4. Service, Fraternity, and Drill. A Pershing Rifleman.

HENRY GAINES, Commander

Army ROTC

The Army ROTC program has been an important part of Clemson University for the past 84 years.

This year, over 50% of the 212 Cadets enrolled in the program participated in extra curricular activities. Also, for the first time, women were eligible to enroll in Army ROTC. At the first of the year, five women were enrolled in the program.

In 1973, Clemson graduated 89 cadets, more than any other non-military school of the 16 most eastern states.

The Army ROTC program consists of classroom instruction and weekly drills. The program attempts to develop Cadets into the Army leaders of tomorrow.

BOBBY WALLACE, Commander

Arnold Air Society

Arnold Air Society is a professional, honorary service organization made up of advance AFROTC cadets. The objectives of AAS are (a) to aid in the development of Air Force officers, (b) to create a closer relationship within the AFROTC, (c) to further the purpose and traditions of the Air Force, and (d) to advance space age citizenship.

Activities during the past year included blood drives, a Thanksgiving project for the poor, ecology projects, and an Easter Egg Hunt for the faculty's children.

RIC BARNETT, Commander

FU-91

Air Force ROTC

The mission of Clemson AFROTC Detachment 770 is to train future officers for the U. S. Air Force. Each cadet must have a good academic standing. Included in the academic program are lectures, student-given briefings, field trips to Air Force installations, and, of course, drill. Two programs are offered, a four year program to freshmen and a two year program for rising juniors. AFROTC is open to all students.

MIKE BOLTJES, Commander

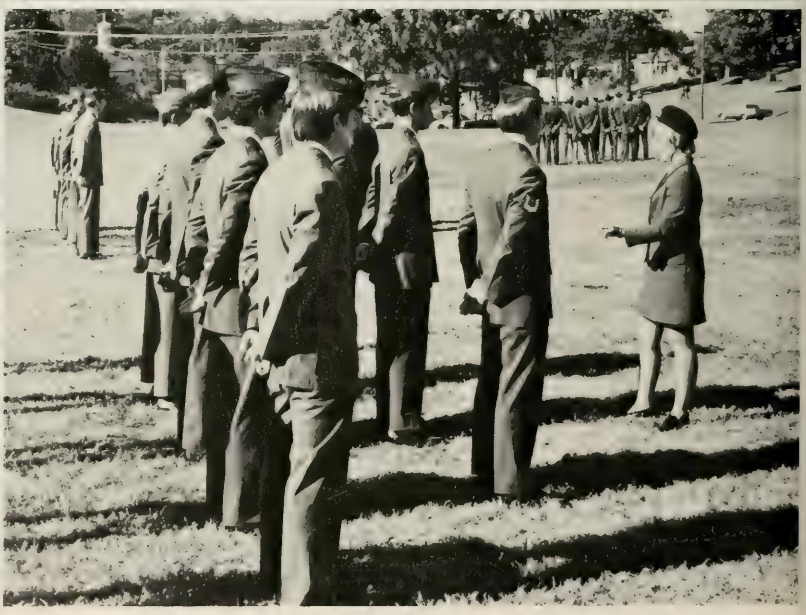

HIGH FLIGHT

Oh, I have slipped the surly bonds of earth
And danced the skies on laughter-silvered wings;
Sunward I've climbed, and joined the tumbling mirth
Of sun-split clouds . . . and done a hundred things
You have not dreamed of . . . wheeled and soared and swung
High in the sunlit silence. Hov'ring there,
I've chased the shouting wind along, and flung
My eager craft through footless halls of air.
Up, up the long, delirious, burning blue
I've topped the windswept heights with easy grace
Where never lark, or even eagle flew.
And, while with silent, lifting mind I've trod
The high untrespassed sanctity of space,
Put out my hand, and touched the face of God.

Air Force Flight Instruction Program

The AFROTC Flight Instruction Program prepares future Air Force pilots for advanced training when commissioned after graduation.

Participants must have thirty-five hours of training, using a Cessna 150 aircraft. These thirty-five hours consist of dual instruction and fifteen hours of solo flying when cadets gain confidence in handling an aircraft.

During training cadets gain valuable experience in basic flight, navigation, and cross-country flying. Instrument flight and advanced aeronautics instructions are included. The Air Force Department pays for this program.

Participants must pass pilot portions of the Air Force Officer Qualifications Test with a certain grade and the Air Force pilot flight physical.

Capers

CAPER Company C-4, the Coed Affiliates of the Pershing Rifles, organized in 1968 at Clemson University, is a national social, service, and drill sorority, promoting high standards for its members and sisterhood within the group and with our brothers, the Pershing Rifles. CAPERS have demonstrated their excellence in regional and national drill meets.

Other activities in the early calendar included helping with the children of the Headstart Program, having company parties, and marching in parades. Membership is open to all girls interested in promoting the ideals of CAPERS.

JENNIFER M. WASH, Commander

Counterguerrillas

The Clemson Counterguerrilla Platoon is an elite tactical, all volunteer unit of cadets enrolled in the Army ROTC program. Members of the Counterguerrilla Platoon have completed a rigorous two week physical training period and surpassed the requiremnts of the U. S. Army's Physical Fitness test.

A Counterguerrilla receives the finest military training available at Clemson. He develops aggressive tactical leadership through training in reconnaissance, ambushes, raids, land navigation, security, communications, camouflage, weapons, air mobility, and rappelling. Each semester he moves into the Clemson University Forest and proves his leadership ability under simulated combat conditions.

Culminating the past year's tactical training, the Counterguerrilla Platoon traveled to an Army Post to receive training in unconventional warfare with the U. S. Army Special Forces.

J. MICHAEL GRIGGS, Commander

Scabbard and Blade

Clemson's Company K-7 of the National Society of Scabbard and Blade is the most highly regarded college military organization on campus, drawing its membership from all phases of the Army and Air Force ROTC programs. The cadet in Scabbard and Blade is an officer and a gentleman possessing the qualities of leadership, patriotism, efficiency, loyalty, obediance, courage, good fellowship, and honor, exhibited in such active members as former Secretary of State Dean Rusk and Astronauts John Young and Eugene Cernan. Honorary members include Will Rogers, Charles Lindberg, and former President Franklin D. Roosevelt.

Major activities of Clemson's Company K-7 included ushering for the president's box at home football games, and sponsoring the Military Ball Banquet.

MIKE BOLTJES, Commander

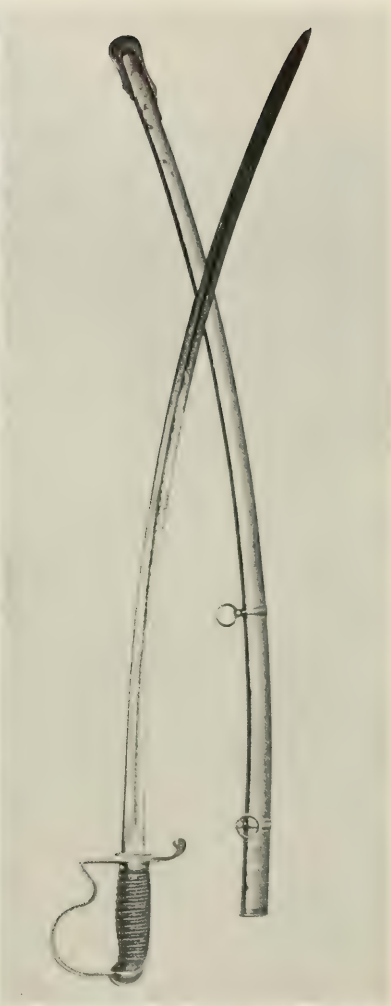

"Military," what does it bring to mind? Does it remind one of national defense or the local ROTC program. What effect does the national military have on the local level? Of course, the basic rules are the same, but what effect do changes in the national system have on students at Clemson?

The end of the draft brought an expected decrease in the Army and Air Force ROTC programs. Many students felt that if they had to be in the military, they might as well be an officer. Today, the services no longer have that crutch to support them. They must offer their own enticements in the form of higher pay and other rewards. Critics have said that the military would lose its variety under this system and become too mercenary. The Clemson campus lost no such variety. The same figures still marched on Bowman Field except for one other change—women.

The liberation movement left its mark on many aspects of American life; the military is no exception. Women in uniform were seen taking an active part in drill and class instead of simply filling the role of co-ed affiliates that Clemson has known in the past. They may have looked strange to some but their presence was undeniable in a national program to upgrade the position of women in the military.

Although many of the national military changes were not evident in the Clemson program, the two mentioned above were by those students in the Army and Air Force ROTC curriculum. Military life is not for every one and the ROTC program is not for every student at Clemson. So many of these changes may have gone unnoticed by the majority. However, they were felt by those involved.

Who's Who

(a) CATHERINE DEBORAH HUTSON–Miss Clemson 1972; Pageants Committee; Delta Delta Delta; Resident Assistant; Cheerleader; Sigma Alpha Epsilon Little Sister

(b) NANCY LOVE COOK–Order of Athena; Chi Omega; Kappa Kelta Pi; Ski Team; Alpha Tau Omega Little Sister; High Court, Chairman; SCS Student Legislature; Rally Cat; Raequette

(c) MICHAEL BEN BOLTJES–Distinguished Military Cadet; Pi Mu Epsilon; Blue Key; Scabbard and Blade, Commander; Arnold Air Society; Newtonian Society, President; Lutheran Student Movement

(a) JANET LOUISE BRIDGES–Alpha Lambda Delta; Sigma Tau Epsilon; Pi Mu Epsilon: Newtonian Society; Phi Kappa Phi; Order of Athena; Campus Crusade for Christ; Resident Assistant

(b) PICKENS McCOLLUM LINDSAY–Student Senate; High Court; Student Alumni Council; Sigma Nu, President; Blue Key, V. President; Tiger Brotherhood; IFC

(c) ROBERT STANLEY PADGETT–R.F. Poole Scholar; Phi Eta Sigma; Phi Kappa Phi; Tau Beta Pi; Eta Kappa Nu; Chi Psi; WSBF Radio Staff

(a) JOHN SHERMAN PRATT–Tau Beta Pi Scholarship; Blue Key; Eta Kappa Nu; Phi Eta Sigma; Phi Kappa Phi, V. President; High Court; Student Body President; Student Alumni Council; SCSSL

(b) MICHAEL HENRY SANDERS–Tiger Brotherhood; ROTC Leadership Committee; Sigma Nu; Varsity Football; Varsity Baseball, All-Atlantic Coast Conference

(c) DOROTHY JEAN PRIDDY–Phi Kappa Phi; THE TIGER, Business Manager

b

c

(a) KIM THOMAS DEACON–Jacques Weber Foundation Scholar; Phi Eta Sigma Math Award; American Association of Textile Chemists and Colorists, President; Attorney General

(b) MARY JOYCE KELLEY–Order of Athena; Sigma Tau Epsilon; Senate; Senate Clerk; Student Union Governing Board; Central Spirit Committee; President's Cabinet; THE TIGER

(c) ROBERT RICHARD KISER–Air Force Scholarship; Blue Key; Tiger Brotherhood; Pageants Committee Chairman; Alpha Tau Omega, President; Accounting Club

(a) ELIZABETH ANNE HAIR–Kappa Delta Pi; Order of Athena; Elections Board; Speakers Bureau; Delta Delta Delta; Clemson University Students for the Mentally Retarded; Baptist Student Union

(b) JOHN CALHOUN RIVERS, III–Blue Key; Delta Sigma Nu; Sigma Tau Epsilon; Speakers Bureau, Chairman; President's Cabinet; Gamma Omega Phi, President; Circle K; Tiger Brotherhood

(c) MICHAEL NORWOOD HUNT–Westbend Work Achievement Scholarship; RPA Club; Cheerleader; Resident Assistant; Tiger Brotherhood; Sigma Nu; Dorm Council

b

c

(a) HARRY GUILFORD RUSHTON, Jr.–Phi Kappa Phi; Blue Key; Tiger Brotherhood, Treasurer; Sigma Alpha Epsilon; Varsity Soccer; Clemson Weightlifting Club

(b) CLARENCE JOHNSON FENNELL–Theta Chi Epsilon; American Society of Civil Engineers; Student Senate; Resident Assistant; S. C. State Student Legislature; Scabbard and Blade; Pershing Rifles; Student League for Black Identity

(c) STEPHEN FRANCIS CSERNAK–American Society of Civil Engineers; Mu Beta Psi; Student Body V. President; Student Union Governing Board; President's Cabinet; SCSSL; Tiger Band; University Chorus

(a) DONNA MARIE RICHARDSON–Kappa Delta Pi; Phi Kappa Phi; Court of Lesser Appeals; Panhellenic Council; Delta Delta Delta, President; College Life; Tiger Belle; Clemson University Association fot the Mentally Retarded

(b) EDWARD LEROY PROCTOR, Jr.–Block "C" Club; Distinguished Military Student; Phi Eta Sigma; Phi Kappa Phi; Blue Key; Sigma Tau Epsilon, Alpha Epsilon Delta; Scabbard and Blade; Sigma Nu; Cheerleader; Tiger Brotherhood

(c) JUDITH ANNE JAYNES–Homecoming Queen; Order of Athena; Sigma Tau Epsilon; Psychology Club; Student Senate; Kappa Kappa Gamma; Sigma Alpha Epsilon Little Sister; Tennis Racquette

a

b

c

(a) JAMES LESLIE HEATON, Jr.–Distinguished Military Student: Court of Appeals; Supreme Court, Chairman; Sigma Nu; IFC; Blue Key; Tiger Brotherhood

(b) DEBORAH ANN BEAUREGARD–Miss Clemson University 1971; Phi Delta Theta Sweetheart; Cheerleader; Pageants Committee; Student Alumni Association; Chi Omega

(c) CHARLES ALLEN HENRY–Phi Kappa Phi; Sigma Tau Epsilon; Alpha Epsilon Delta; Blue Key; Tiger Brotherhood; Resident Assistant; Student Alumni Council; TAPS, Editor; S.C. Collegiate Press Assoc., President

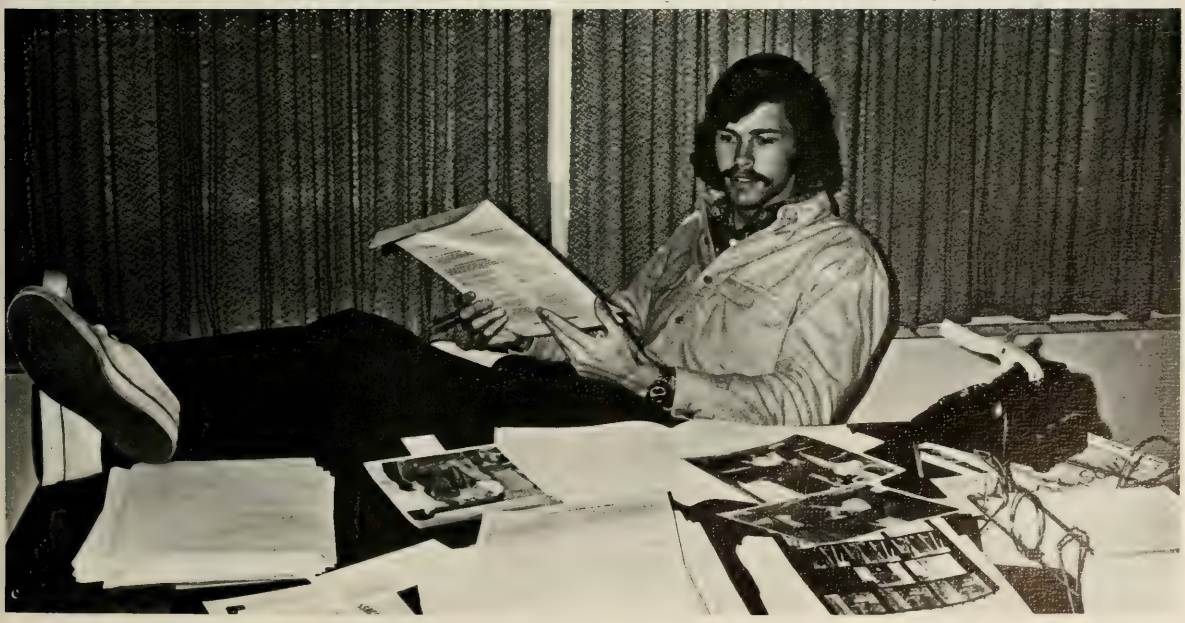

(a) MENDAL ALEX BOUKNIGHT, Jr.–RPA Club; Blue Key; Tiger Brotherhood, President; Student Senate; Central Spirit Committee, Chairman; President's Cabinet; Student Alumni Council; Kappa Sigma; Head Cheerleader

(b) WILLIAM ELBERT FINDLEY S. C. State Student Legislature; Sigma Tau Epsilon; Student Senate, President; President's Cabinet; Blue Key; German Club President; Administrative-Faculty-Student Council

(c) NABEEL FOUAD KAMMOUN–Varsity Soccer, All-South, All-ACC, All American; Outstanding College Athletes of America; American Institute of Chemical Engineers; Tau Beta Pi

(a) HERBERT JOHN COOPER–Outstanding College Athletes of America; Theta Chi Epsilon; Pi Kappa Alpha, President; Blue Key; Block "C" Club; Tiger Brotherhood; Varsity Tennis Team, Captain

(b) CUONG VAN-DINH–Phi Eta Sigma, President; Eta Kappa Nu; Institute of Electrical and Electronic Engineers; Phi Kappa Phi; Tau Beta Pi; Scholarship and Awards Committee

(c) GEORGE WILLIAM TOLBERT–Blue Key; Alpha Zeta; Agriculture Council, President; Sigma Phi Epsilon: Kappa Alpha Sigma, President; 4-H Club; Delegate to National Agronomy Convention

(a) SARA EDNA CROMER–R.F. Poole Scholar; Pi Mu Epsilon; Sigma Tau Epsilon; ACM, Secretary; Math Club; Kappa Kappa Gamma; Order of Athena, President

(b) MELODY BAKER–R.F. Poole Scholar; Alpha Lambda Delta, President; Sigma Tau Epsilon; Phi Kappa Phi; Order of Athena, V. President; Delta Delta Delta

(c) DARYL ROGER CRITCHLOW–G. H. Collings Scholarship; Ray Y. Gildea Scholarship; Alpha Zeta; Kappa Alpha Sigma; Agriculture Council; Phi Kappa Phi

(d) BOYCE MICHAEL BRACKETT–Distinguished Military Student; ROTC Battalion Commander; Phi Kappa Phi; Blue Key; Tiger Brotherhood; Scabbard and Blade; Kappa Sigma, President; IFC

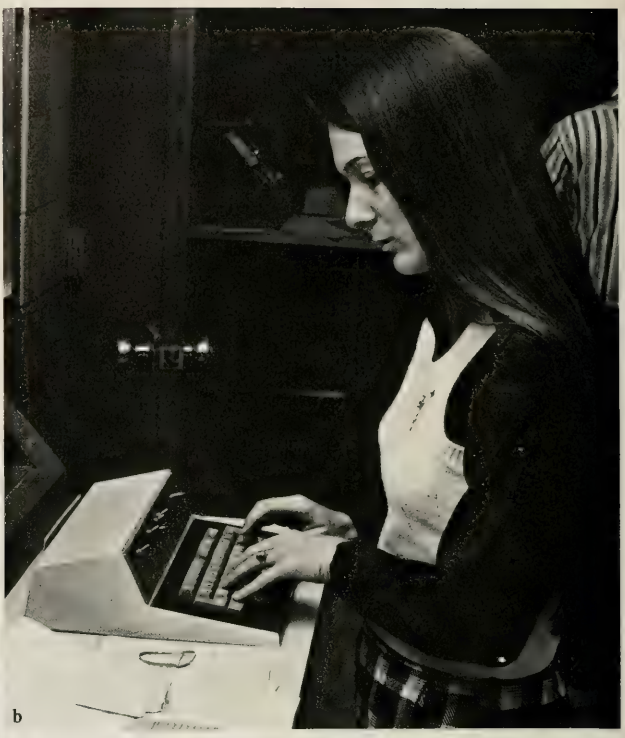
b

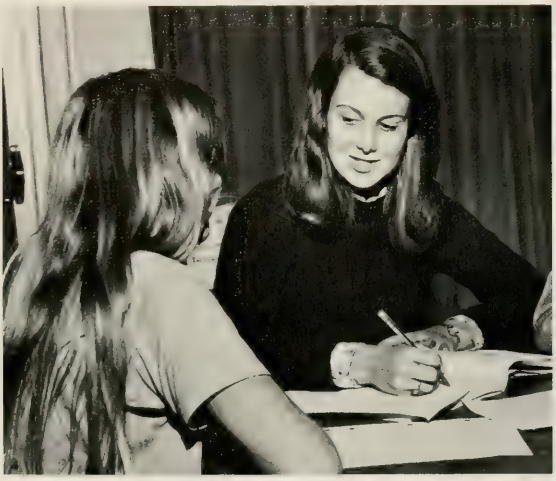

c

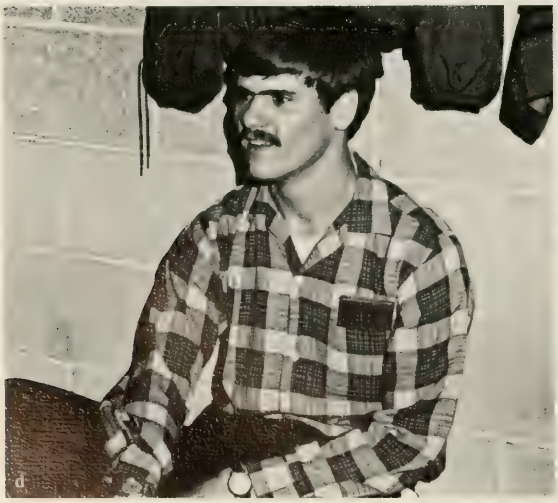
d

Spring Sports

Cheerleaders

Head Cheerleader, Mendel Bouknight; Cheerleaders: Lee Proctor, Linda Proctor, David Vaughn.

Cathy Hudson, Peter Grant, Kathy Dayhood, Chip Smith, Michael Caan, Phyllis Corker, Jay Lingle, Martha Lynn Morris, Art Bruce, Drew Ann Kinsey. Tiger: Mike Hunt.

Sports Honors

Soccer

Henry Abadi—All American, first team; All-State, first team; All-ACC first team; All-South, first team.

Gordon Alphonso—All-ACC, second team.

Clyde Brown—All-ACC, first team; Most Valuable Player ACC; All-South first team; All-American, Honorable Mention.

Ed Camara—All-State, first team.

Dennis Carrington—All-ACC, second team.

Wooley Ford—All-ACC, first team; All-State, First team; All-American Honorable Mention.

Ron Geisbers—All-ACC, first team; All-State first team.

Nabeel Kammoun—All-ACC, second team.

Ralston Moore—All-ACC, first team; All-State, first team.

Alfred Morrison—All-ACC, second team.

Clyde Watson—All-ACC, first team; All-State, first team.

Track

Ed Fern—National Junior Olympic Team; ACC Indoor High Jump Champion.

Nick Zungoli, Mac Copeland, Paul Seesman, Wayne Jenkins—ACC Champions, Mile Relay; ACC Recordholders, Mile Relay.

Tennis

Bhanumurthy Nuna—C. Alphonso Smith ACC Sportsmanship Trophy.

Asif Hussain—Number Three Singles Champion.

Football

Karl Andreas—All-ACC Academic.

Art Brisacker—All-ACC Academic.

Ricky Brown—ACC Player of Week (1).

Bennie Cunningham—All-State.

Peanut Martin—All-ACC Defensive Back.

Ken Peeples—All-ACC Guard; ACC Player of the Week (2); All-State; State Jacobs Blocking Trophy.

Ken Pengitore—All-ACC Quarterback; ACC Player of the Week (1).

Jeff Stocks—All-ACC Academic.

Nelson Wallace—ABC Television Defensive Player of the Game (N. C. State).

Basketball

Wayne Croft—All-Tournament Poinsettia, IPTAY.

Van Gregg—All-Tournament Steel Bowl.

Wayne Rollins—Rookie of the Week ACC (3); All Tournament, Poinsettia, IPTAY; MVP, Poinsettia, IPTAY.

Baseball

Steve Cline—All-ACC, second team.

Lin Hamilton—All-ACC, first team.

Lindsey Graham—All-ACC, first team.

Smiley Sanders—All-ACC, first team.

Craig White—All ACC, first team; MVP in the ACC.

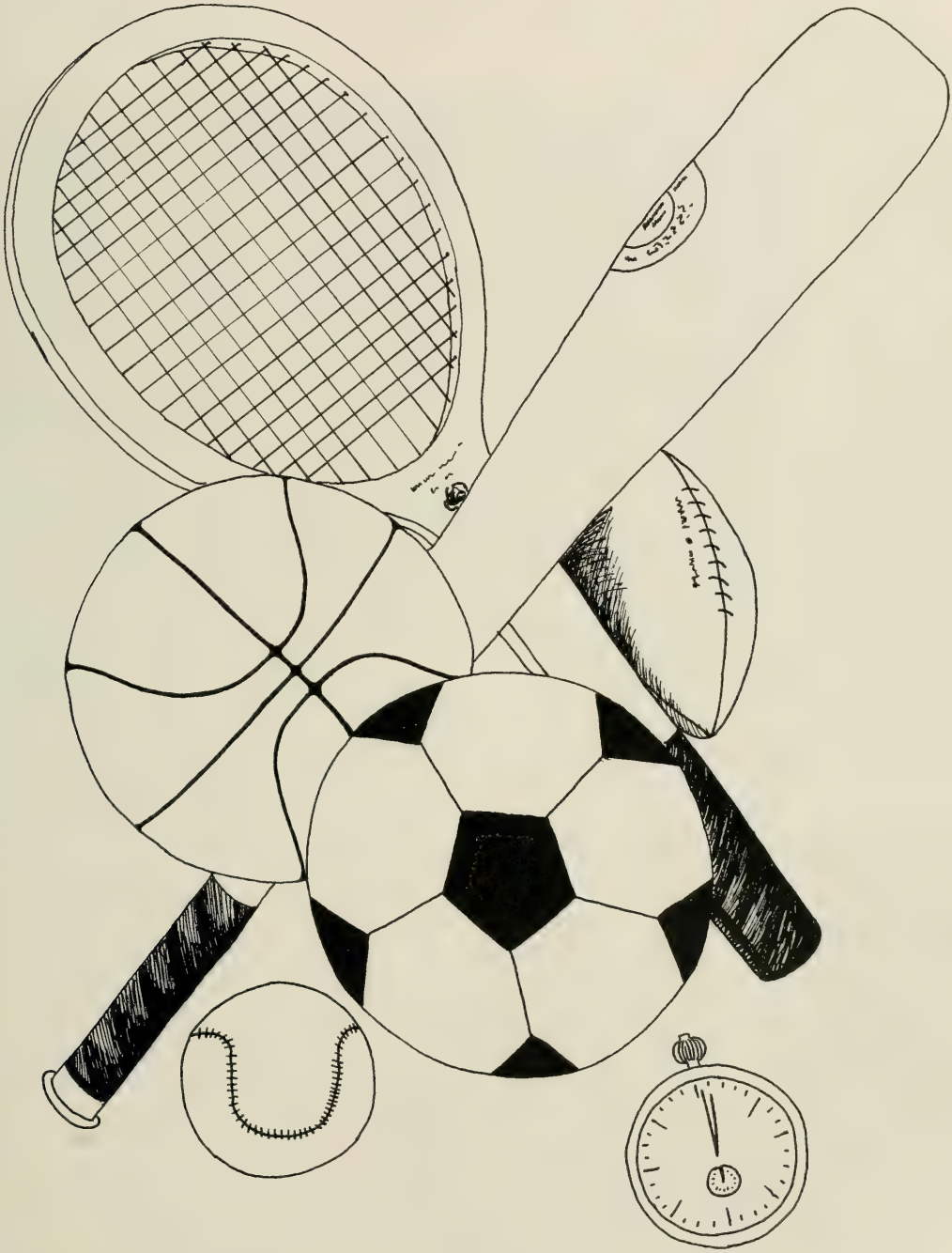

Basketball

According to the Chinese Calendar and Sport's Illustrated's less serious prediction, this was to be "the year of the Tiger." For nine games Clemson basketball fans (or dung-shovellers as Sports Illustrated affectionately calls us) did not doubt it. Characterized by a consistent and well balanced team effort, unknown to Clemson teams of the past, the Tigers opened with a surprising 7-2 start.

Enroute to capturing the first annual IPTAY Invitational, held in Littlejohn, Clemson made Auburn and St. Johns their first victims. Taking to the road, their winning ways continued until the Steel Bowl where the competition was of slightly better caliber. Back at home, Clemson suffered their second loss in a closely fought game against nationally ranked Louisville, but notched victories over Georgia Tech, Furman and Delaware. At the end of these games Clemson received much desired recognition, from the sportswriters as well as from the fans.

But as they advanced through a tough schedule, the team that had earlier defeated seven non-conference foes, was suddenly a victim of a five game losing streak. With each defeat the players slowly lost their composure. That is, all but one, Wayne 'Tree' Rollins, a 7'1" standout freshman center, justified all the praise which was bestowed on him. He did not bend under pressure. Whether it was his performance which earned him M.V.P. during the IPTAY Tournament or the 24 rebound performance against Delaware, Tree was the decisive figure on the team.

The Tree, however, was not alone. Wayne Croft made his presence known under the boards with his aggressiveness. Jeff Reisenger and Van Gregg showed at times the shooting ability each was capable of. And Terrel Suit sparked many a game surge with his aggressive play. The season ends as the best since 1967, yet the fans could not help looking anxiously towards next year. Their reason was a good one; Tree will be back.

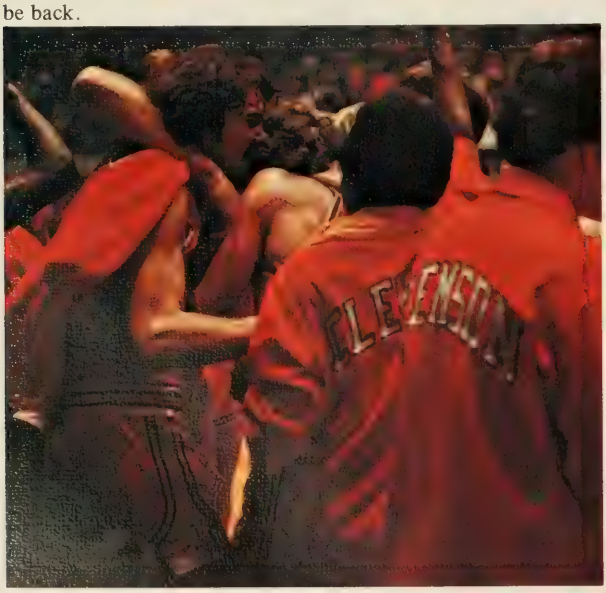

Roster

Head Coach: Tates Locke
Jo Jo Bethea
Tim Capehart
Scott Conant
Wayne Croft
Van Gregg
Bruce Harman
Marty Patterson
Jeff Reisinger
Wayne Rollins
Terrel Suit

Results

C. U. 87	Auburn 72
C. U. 68	St. John's 58
C. U. 81	Purdue 80
C. U. 58	Florida State 65
C. U. 71	Duquesne 66
C. U. 63	Georgia Tech 61
C. U. 70	Louisville 74
C. U. 78	Delaware 63
C. U. 75	Furman 67
C. U. 60	Maryland 89
C. U. 90	North Carolina 102
C. U. 68	N. C. State 96
C. U. 50	Duke 63
C. U. 65	Wake Forest 74
C. U. 58	Furman 54
C. U. 61	Virginia 51
C. U. 62	Citadel 58
C. U. 60	North Carolina 61
C. U. 73	East Tenn. State 65
C. U. 74	Wake Forest 73
C. U. 54	Maryland 56
C. U. 68	Virginia 81
C. U. 75	N. C. State 80
C. U. 74	Duke 68
C. U. 71	Georgia Tech 58
A.C.C.	Tournament
C. U. 63	Virginia 68

Youth and inexperience plagued the Tigers as they proved inconsistent but capable of playing with anyone. The youngest but perhaps the best was 7'1" Wayne "Tree" Rollins (30).

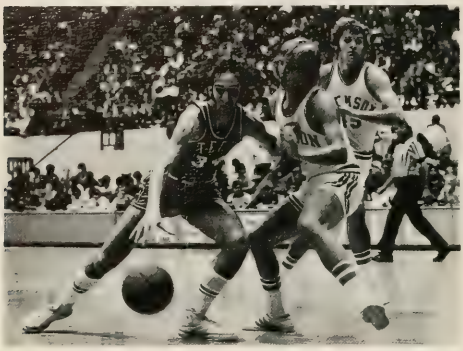

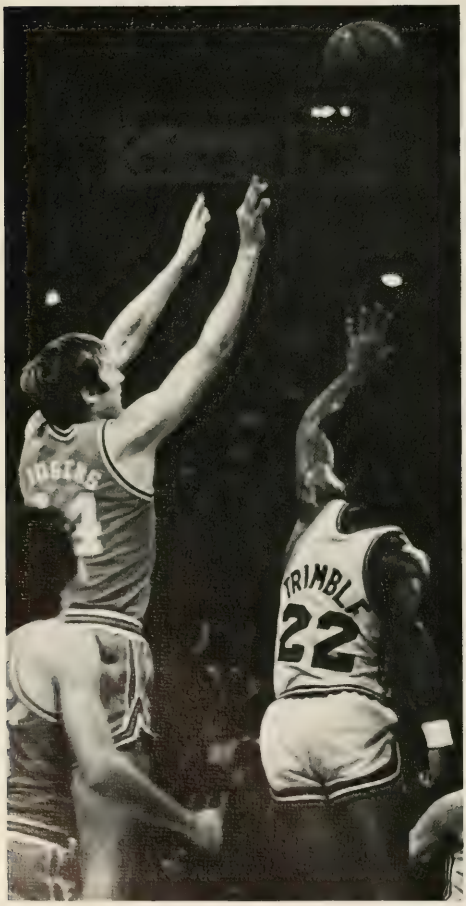

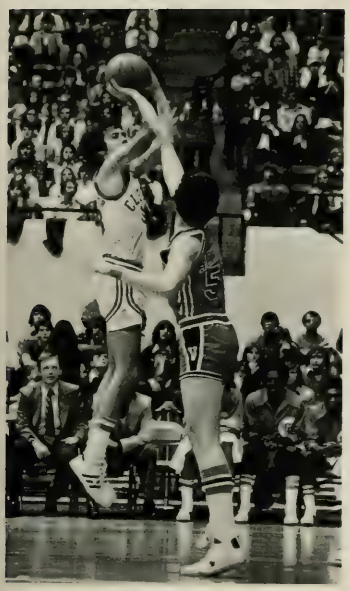

CLEMSON
15

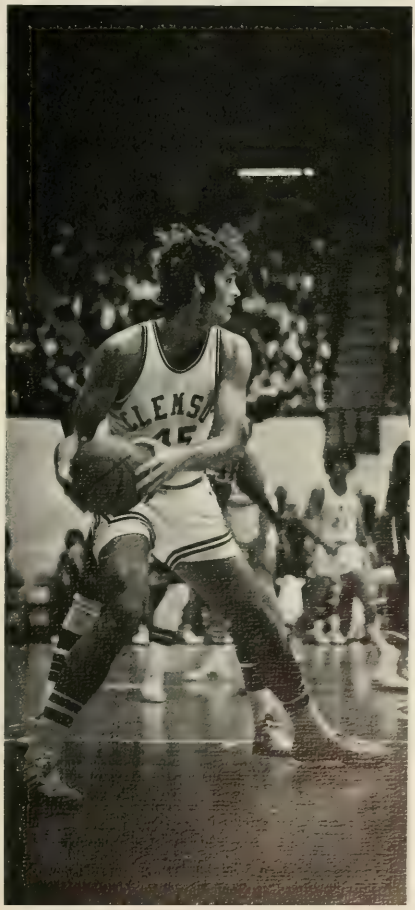

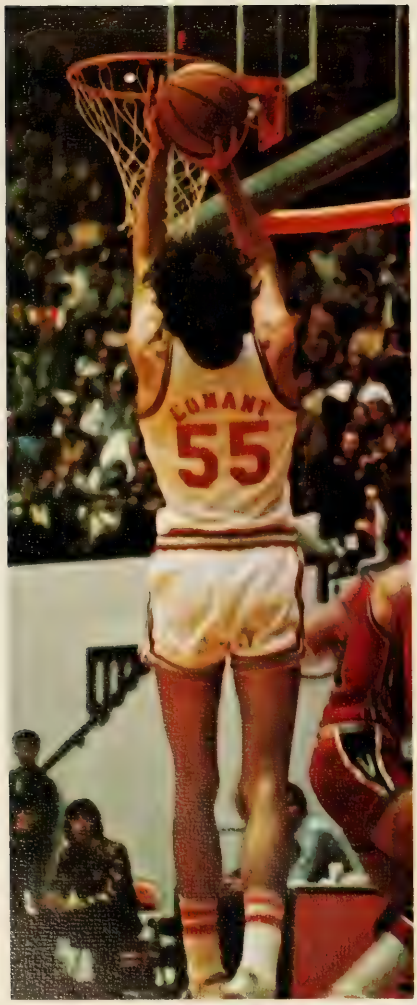
LUMANI
55

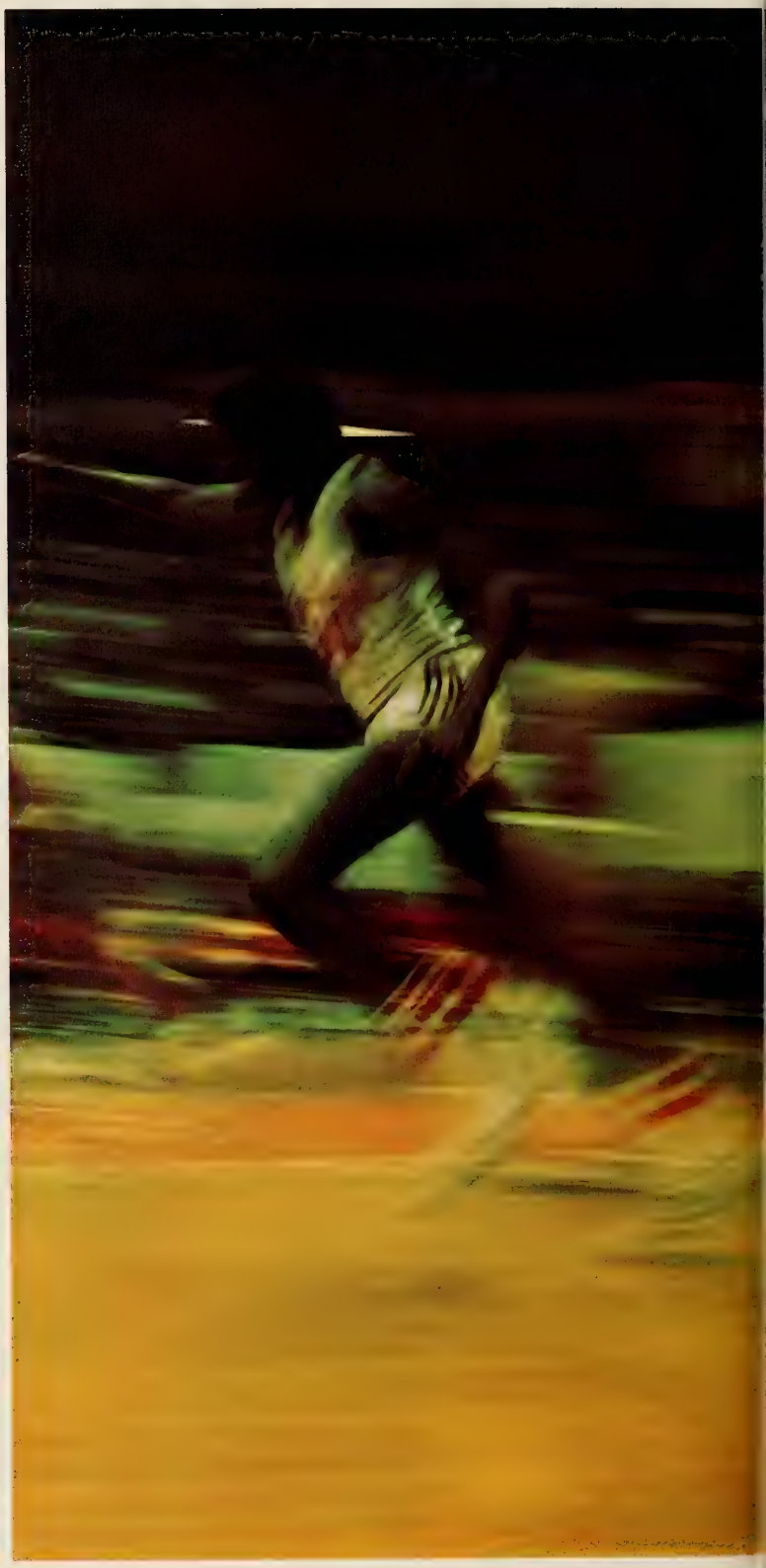

Along with the Tigers' lack of experience, they were constantly plagued by the lack of officiating or, on the other hand, a fast whistle.

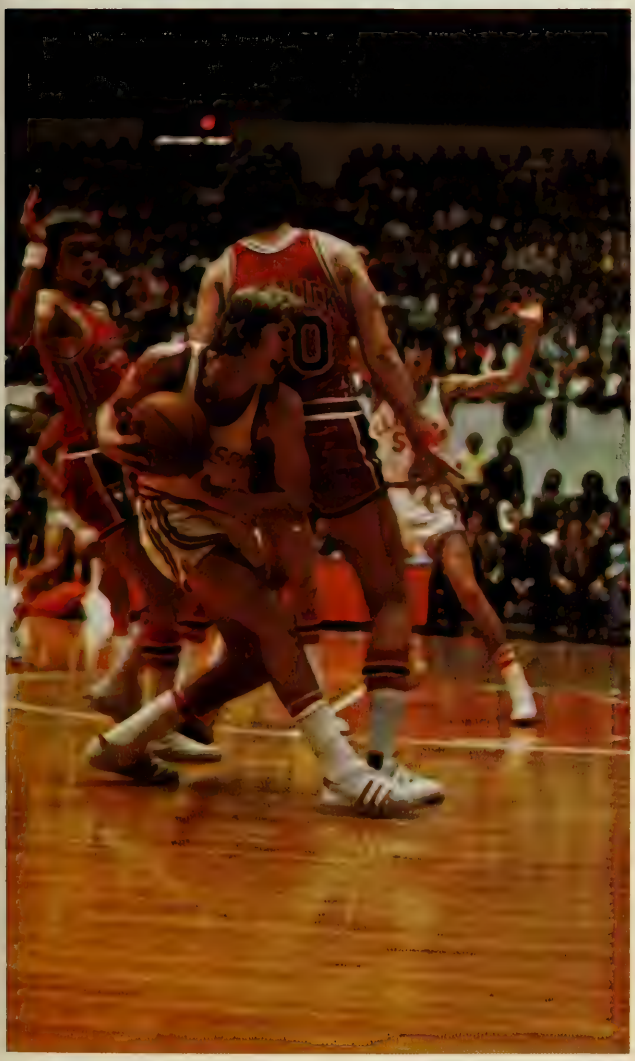

Baseball

Perennially an area of power for Clemson athletics, the Tiger nine continued their excellence by notching the regular season championship only to lose to N. C. State in the ACC tournament. Craig White, the ACC's Most Valuable player, led the league in six batting categories. The mound crew was headed by aces Lindsey Graham and Steve Cline, the latter having the most recorded victories in the league.

Roster

Head Coach: Bill Wilhem

Greg Belk	Smiley Sanders
Mike Pulaski	Wayne Lawrimore
Lin Hamilton	Lindsay Graham
Bill Prophet	Jimmy Baker
Skip Stombaugh	Eddie Price
Charlie Ing	Steve Cline
Mike Mahoney	Tom Brueckner
Steve Tucker	Barney LaBella
Pat Fitzsimmons	Dave Bigwood
John Adeimy	Jerry Driggers
Mike West	Jeff Bradford
Craig White	Randall Owens
Tony Eckerl	Ted Lucyk
Terry Armstrong	Mark Adams
Richard Haynes	
Larry Lee	

1973 BASEBALL RESULTS

C. U.	7	West Virginia 3
C. U.	5	Appalachian State 0
C. U.	4	Central Michigan 8
C. U.	3	Maryland 0
C. U.	8	Austin Peay 4
C. U.	1	Mississippi State 2
C. U.	0	Mississippi State 2
C. U.	3	Ole Miss 6
C. U.	10	Ole Miss 4
C. U.	3	Ole Miss 10
C. U.	1	South Alabama 10
C. U.	2	Yale 0
C. U.	1	South Alabama 11
C. U.	15	Alabama 8
C. U.	7	Wake Forest 0
C. U.	2	Western Michigan 8
C. U.	10	Western Michigan 8
C. U.	3	North Carolina 0
C. U.	4	South Carolina 2
C. U.	12	Georgia 3
C. U.	4	Virginia 6
C. U.	5	Wake Forest 3
C. U.	1	South Carolina 3
C. U.	6	Georgia 5
C. U.	8	N. C. State 1
C. U.	1	N. C. State 7
C. U.	3	North Carolina 1
C. U.	11	Virginia 3
C. U.	10	Maryland 0
C. U.	9	Duke 7
C. U.	4	Duke 3
C. U.	10	Wake Forest 3
C. U.	3	Virginia 1
C. U.	4	N. C. State 8
C. U.	2	N. C. State 3
C. U.	5	Georgia 7
C. U.	2	Florida State 1
C. U.	1	Florida State 2
C. U.	1	Florida State 9
C. U.	9	South Carolina 5

The hitting of Craig White (15) and the pitching of Lindsay Graham (27) were just part of the team effort which gave the Tigers a successful season.

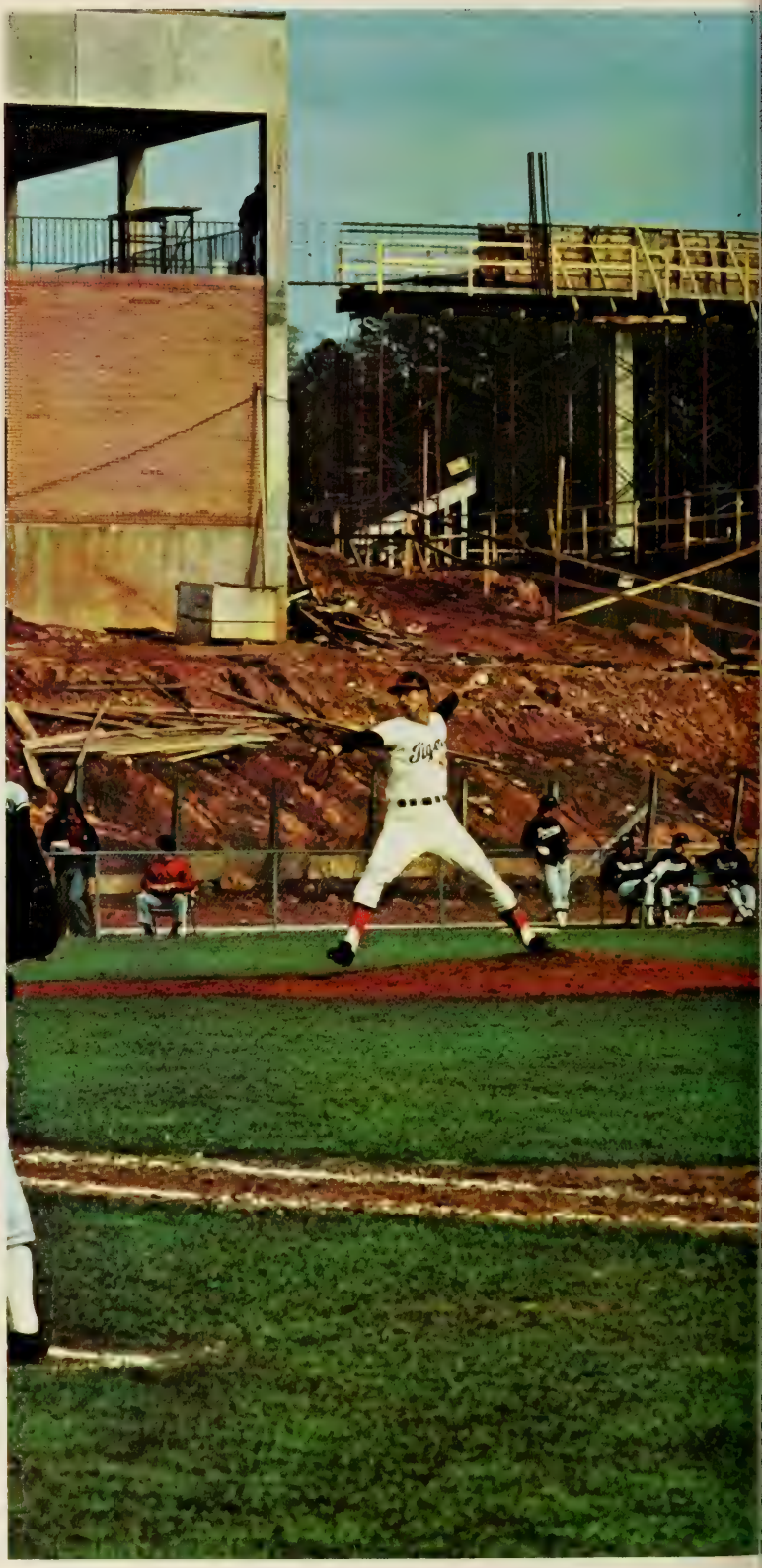

385

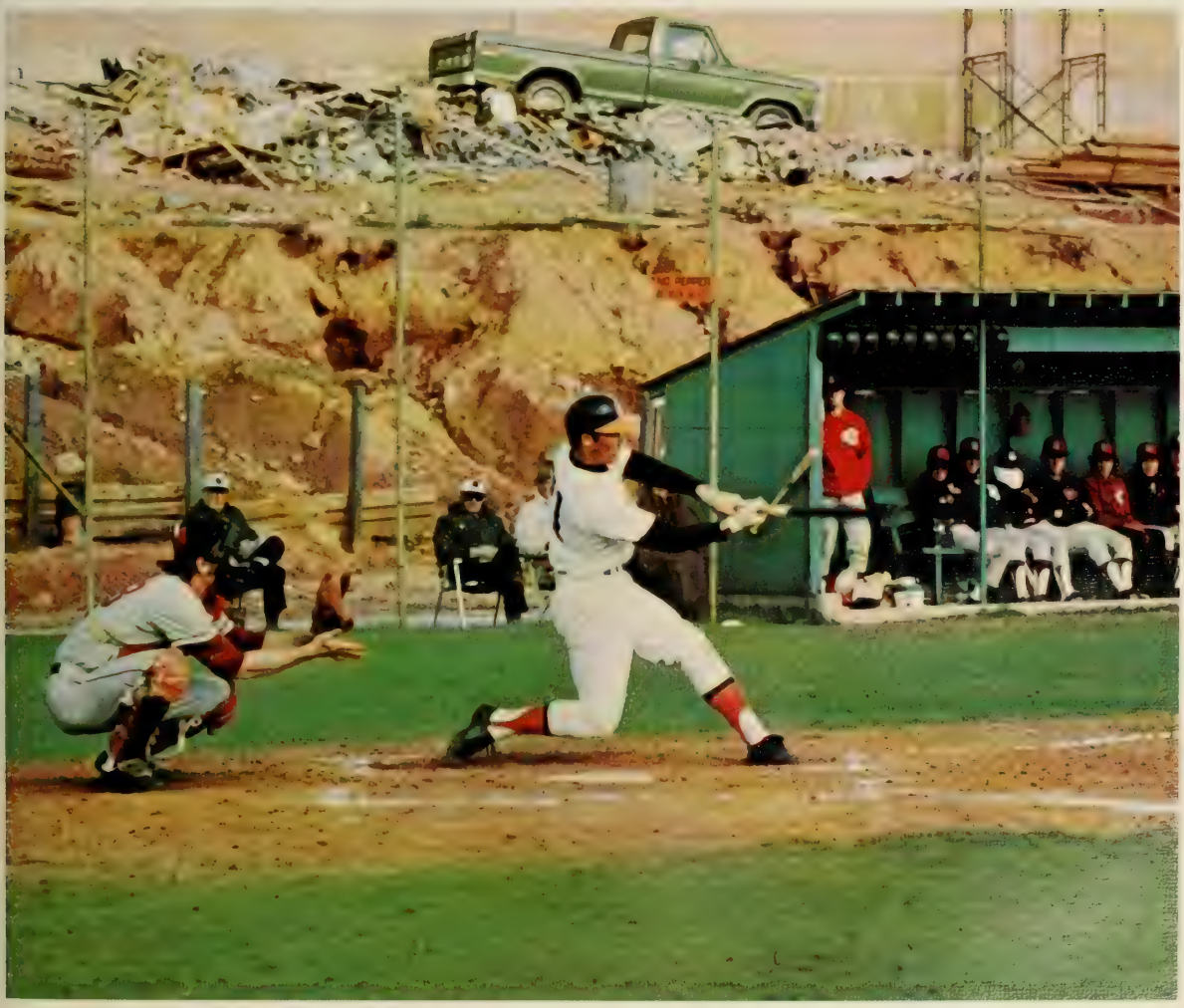

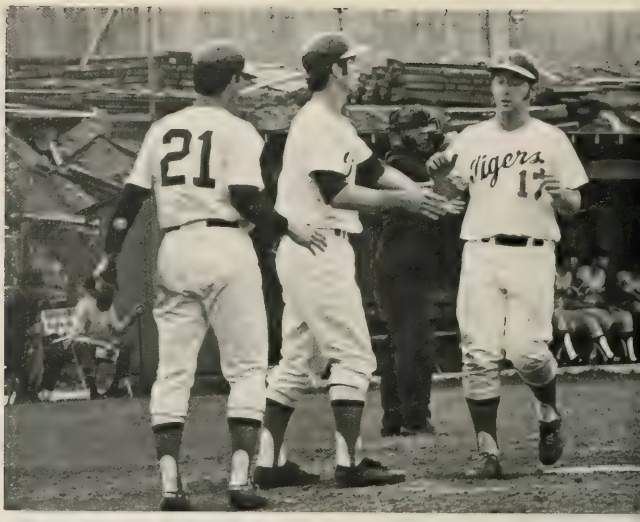

Smiley Sanders (23), remembered well for his football exploits, also stars in the stripes of a baseball uniform.

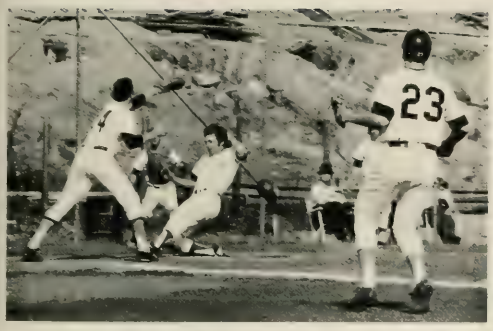

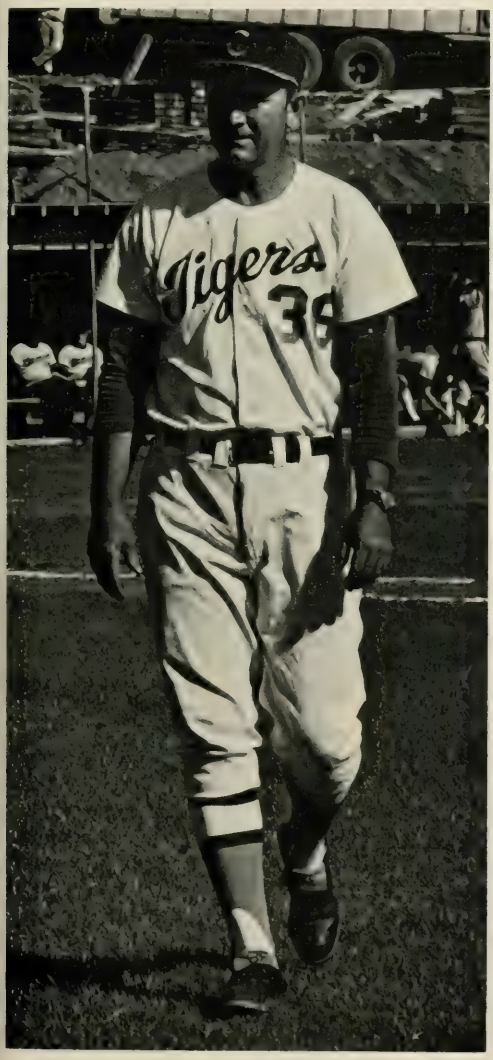

Coach Bill Wilhelms sixteen years of experience provided the Tigers with the leadership needed on the road towards the ACC regular season championship.

Track

Track is the most ancient of all sports. Man is pitted against man is the purest form of competition. Here, the race is with the man in the next lane or the effort to better him in the pit or over the bar.

Throughout the season this year, the thin-clads of Clemson walked away from each meet with one of two feelings in mind—that they were best or that their efforts to win had been in vain. The season ended with a record of 4-4, neither good or bad. At least all who participated knew the satisfaction of having done their best against stiff ACC competition.

Roster

Med Allen
Dean Bissey
Bob Bosler
George Bosse
Pete Bowden
Bruce Brown
Mike Browning
Frank Comer
Mac Copeland
Walt Credle
Jeff Culberson
Ian Davidson
Jack Doyle
Dale Dudley
Ron Elwell
Ed Fern
Neal Gerrard
Gene Hortz
Art Howle
Wayne Jenkins
Witt Langstaff
Bill Long
Johnny Moon
Bill Nelson
John Price
Seamon Richardson
Frank Romero
Larry Rush
Paul Seesman
Frank Wirth
Rick Zanes
Larry Zehnder
Fred Zeiher
Nick Zungoli

Results

C. U. 78½	Furman 66½
C. U. 116	West Virginia Wesleyan 29
C. U. 87	North Carolina 58
C. U. 87	East Tennessee State 58
C. U. 48	Harvard 96
C. U. 67	Georgia Tech 78
C. U. 65	South Carolina 80
C. U. 67	Georgia 75

Track

Cross Country

The athletes who run cross country for Clemson are rare individuals. Their dedication to a sport which gives little personal glory yet requires demanding physical conditioning can be matched by none. The men have no off season for they must move on to track with no chance to rest.

The 1973-74 Clemson Cross Country team was young in age with several freshman forming the nucleus of the squad. The long distance stamina they demonstrated this year should earn them much recognition in the years to come. Many of the meets were very close, yet Clemson managed to come up with a respectable season, winning three meets and losing five.

Results

C. U. 26	N. C. State 32
C. U. 23	USC 32
C. U. 45	UNCC 15
C. U. 24	Furman 31
C. U. 29	Brevard 26
C. U. 34	Georgia Tech 21
C. U. 15	UNC 45
C. U. 18	USC 43

Roster

Steve Burgess
Rich Clonan
Jan Davidson
Steve Ellis
David Geer
Herman Jutzeler
Roy Kulikowski
Dean Matthews
Tom Shields
Dave Wright
Rick Zanes

The scenic beauty of the Clemson University campus provided much of the background for the early morning meets of Clemson's young Cross Country Team.

Swimming

Experience blended with talented freshmen this year to make the Tigers a more competitive team than in the past. Unfortunately, the swimming team was still forced to swim in the chlorine saturated three lane "bathtub" of the YMCA as their new facilities in Fike were not yet completed. The continued improvement of the swimmers was evident in the number of broken school records and several meet victories. Diving also suffered from a lack of facilities but still managed to make great improvements over last year's team.

Roster

Head Coach: Carl McHugh
Assistant Coach:
Andy Moore
Student Trainer:
Rich Saitta
George Ackley
John Brick
Tim Burton
Dennis Deering
Douglas Emmerthal
Mike Henderson
Bob Lasher
Frank Levy
Joe Morton
Scott Morris
Bob Mott
Stuart Owens
Fred Triplett
Ernie Whalen
Scott Ziegler

EVENT
POINTS
400 M RELAY
1000 FREE
200 FREE
60 FREE
160 IND MED
DIVING
200 FLY
100 FREE
200 BACK
500 FREE
200 BREAST
400 F RELAY

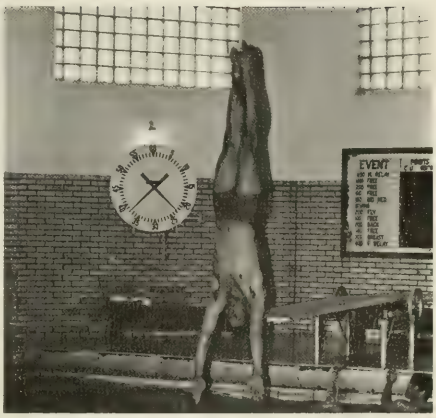

Tennis

Rumors and talk of an ACC championship were heavy as the Clemson netters began the '73 season. Clemson was a young team which possessed a great deal of talent on which the Tiger hopes rested.

Leading the Tigers' efforts were a pair of juniors, Bhanu Numma and Herb Cooper, who was also team captain. Behind them were newcomers Asif Husain, Ali Akbar, and Howie Orlin as well as veteran Larry Maggiore. Clemson faced a tough and tight schedule yet ended the season with a 12-6 mark, 4-2 in the ACC with losses coming from Virginia and North Carolina. Clemson wound up second in the Atlantic Coast Conference behind North Carolina.

Roster

Head Coach: Bill Beckwith
Ali Akbar
Herb Cooper
Henry Dewitt
Asif Husain
Bill Jackson
Stefan LaPorte
Bhanu Nunna
Howie Orlin
Pike Rowley
Ward Snyder

1973 Results

C. U. 9	Wingate 0
C. U. 9	Purdue 0
C. U. 5	Western Kentucky 4
C. U. 6	Duke 3
C. U. 6	East Tennessee State 2
C. U. 2	Trinity 7
C. U. 1	Texas 8
C. U. 9	Southwest Louisiana 0
C. U. 8	Presbyterian 1
C. U. 4	Virginia 5
C. U. 6	Maryland 3
C. U. 5	Harvard 4
C. U. 3	USC 6
C. U. 1	UNC 8
C. U. 0	Georgia 9
C. U. 6	Wake Forest 3
C. U. 9	N. C. State 0
C. U. 8	Furman 1

Golf

Tournaments were the agenda of the 1973 Clemson linksters as they faced tougher and tougher competition on the courses. With only two dual meets scheduled for the season, Tiger fortunes faired worse than in years past. Despite a wealth of experience on the Clemson squad in the form of seven returning lettermen, the team was unable to receive the competitive practice it needed to win in the ACC.

At the ACC championships held at Pinehurst, N. C., the Tigers faced their toughest competition from perenial national power Wake Forest as well as the other ACC teams. Although never far behind, Clemson finished a disappointing sixth and so ended a dismal season.

Roster

Coach: Bob Jones
Rick Beasley
Don Bowie
Steve Broome
Charles Craft
James Glenn
T. J. Grubbs
Joe Moses
Billy Rigby
Al Sanders
Bill Shipley
Tommy Stallings

Results

ACC Tournament
Scoring
Wake Forest 1092
N. C. State 1136
U. N. C. 1138
Maryland 1139
Duke 1142
Clemson 1172
Virginia 1177

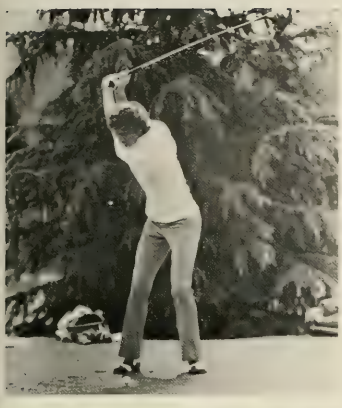

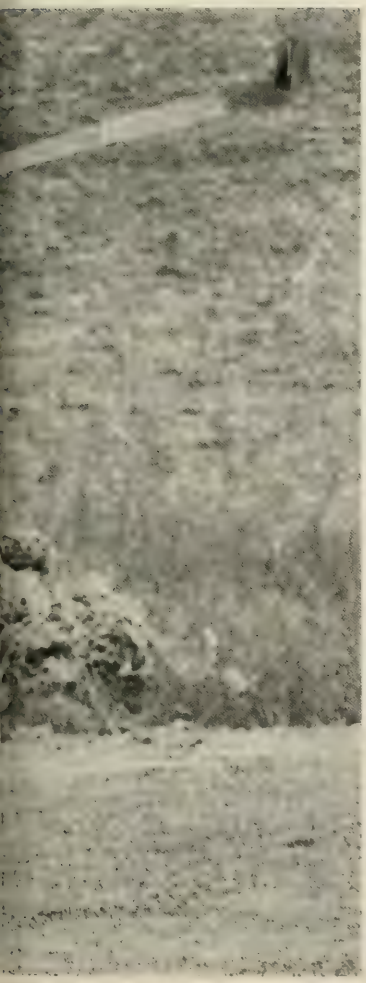

Junior Varsity Sports

Junior Varsity Sports at Clemson went through a tremendous change in the 1973-74 season. Freshmen were now allowed to participate in varsity athletics. This meant that talented freshmen could move into positions on the varsity squad. The new rule, while making the varsity action more exciting, made junior varsity action almost non-existent. The football team was forced to cancel several of its games. As for the basketball squad, it did without the services of any bigmen.

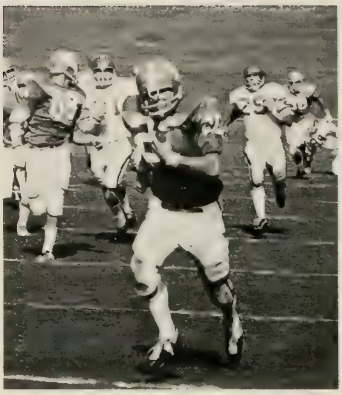

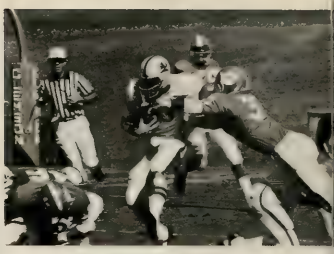

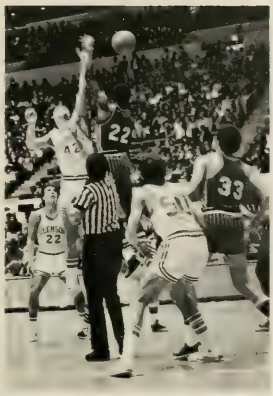

Results

Basketball

C. U. 90	Palmer 89
C. U. 107	Brewton-Parker 69
C. U. 80	Anderson College 95
C. U. 104	North Greenville 85
C. U. 86	North Greenville 93
C. U. 97	USC–Lancaster 70
C. U. 93	Brewton-Parker 103
C. U. 82	Palmer 87
C. U. 84	East Tennessee State 75

Football

C. U. 34	Citadel 6
C. U. 8	Georgia 24
C. U. 10	USC 14
C. U. 7	Ga. Tech 28
C. U. 21	Ferrum College 24

Jayvee Football Roster

Charles Ashley
Robert Becker
Richard Bollinger
Robert Bolubasz
Thomas Bright
Harold Cain
Kenneth Callicutt
Richard Carter
Chris Clifford
Robert Coffey
William Comer
Michael Cornell
Breck Culler
Chris Douglas
Frederick Engelhaupt
Roy Eppes
Stephen Ferdon
Michael Flanders
Michael Gravely
Don Hornyak
Richard Ibach
Steve Jasinki
George Jehlen
Gary Kesack
Brian Kier
Kevin Kreis
Rutledge Livingston
Malcolm Marler
John McCarter
Roger McCrary
David Morris
Michael Newsome
James Parker
James Phillips
Jeffrey Pollard
William Roper
Richard Shafer
Henry Singleton
Gregg Smith
Frank Stilley
Donald Stone
Timothy Stough
Mark Strawbridge
Patrick Swisher
John Tabor
Nelson Wallace
Joey Walters
Travers Webb
Kenneth Weichel
Willie Wingo

Jayvee Basketball Roster

Greg Bauld
Donald Boop
Dave Brown
Andy Butchko
Harold Cain
Kenny Davis
David Dobson
Sal Espejo
John Franken
Lewis Lawhon
Jules Mugnier
Dan Steadley

Fencing

Clemson's fencing team, although sporting a twenty-two man squad had only three returning lettermen. The three veterans, Dave Purnell, Steve McCall, and Rodney Snell, formed a strong nucleus for a basically weak team which faced a rugged schedule.

The knowledge and experience of head coach Hal Cooledge and assistant Larry Gahan led the Tigers through their schedule.

Two highlights of the season were the Clemson Open and the ACC Championships. The Clemson Open hosted one hundred fencers from many strong teams as well as several unattached participants.

Roster

Head Coach: Hal Cooledge

John Atwater	Joseph Johnson
Richard Byrd	Stephan McCall
Lamont Freeman	Edward McCormick
John Furman	James McDaniel
Ralph Gombert	David Purnell
David Harley	John Murden
Alan Hicks	Frank Reils
Scott Hilborn	Rodney Snell
Steven Holaday	William Tindal
Dewey Hurt	Thomas Worsdale
John Jensen	Edward Zeigler

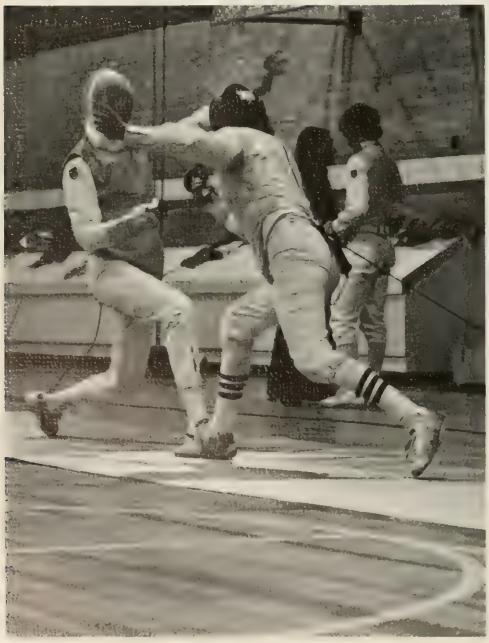

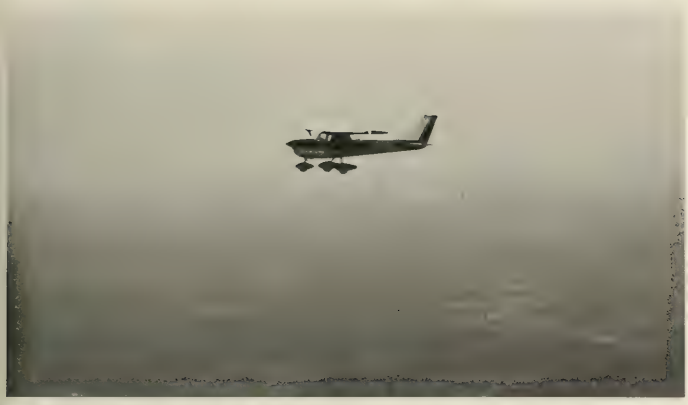

Aero Club

The Clemson University Aero Club, originally established in 1928, provided inexpensive flight training to Clemson students, faculty, staff and their dependents. The Aero Club currently owns one Cessna 150 for use in training. For long distance flights, a four seat Cessna 172 was available at substantially reduced rates.

In addition to flight training, the Aero Club provided a series of films and guest speakers for the monthly meetings. For those students who had a desire to learn more about general aviation, associate membership was easily available.

Rifle Team

The Rifle Team has come a long way from the early fifties and along the way the team has built and maintained its character, distinction, and poise. Its character is winning, its distinction—never a losing season, and its poise—never knuckling under to pressure. It takes long hard work, three hours a day, at least four days a week, semester after semester. A year of training before the first varsity match makes a trainee wonder if it is worth it all. But when its all over one knows what it is to be a part of the team, a winning team.

Sgt. Marvin Bloom, Bill Burdette, Richard Spencer, Rusty Conley, Mike Griggs, Geo Leslie, James Leech, Steve Thompson, Mike Leighton, Buck Shilling, Guy Olsin, Richard Chiplan, Robert Wood, Donnie Hicks, Fred Copeland, Alan Brown, James Harvley, Duane Keisler, Capt. Randolph House, Ed Gresham.

Rugby Club

The object of Rugby is to get the ball across the opponents goal and physically touch the ball down. Just crossing the goal doesn't give a team a score. The extra point is kicked from a point perpendicular to where the ball is in play in the endzone until grounded. The ball should be grounded as close to the center of the goalposts as possible to allow the kicker a better angle.
The ball may be advanced down the field by kicking or running. Scoring in Rugby is as follows:
Try or Touchdown 4 points, Extra Point 2 points, Place Kick for a Penalty Kick 3 points, In Play Dropkick 3 points.

George Conover, Elliot Eskew, Jimmy Howard, Richard Bisett, Peter Keck, Clay Moye, Benny Cantrell, Mike Francis, Eric Nelson, Jim Long, Steve Joye, John Bagwell, Bill Craig, Ed Pittman, Bob Wheeler, Mark Serra, Buster Chaplin, Chris Maury, Mike Stuck, Jim Sikes, Hi-Fi Mulligan, John Helton, Gary Hoffmann, Joe Croman, Rick Harper, Roman Heckman, Steve Goodwin, Bob Ginn, Peter Dessaur, Chris Drier, Scott Ewing, John Hodges, Billy Fellers.

Sailing Club

The Clemson Sailing Club was dedicated to recreational and competitive sailing and good times. One of the largest organizations on campus, the club offered students and faculty sailing instruction and the opportunity for intercollegiate competitive sailing.

The club encouraged year-round sailing for members with saildays, beer races, club regattas, and the infamous sailing club parties. The sailing team competed regularly with other universitys in the South Atlantic Intercollegiate Sailing Association.

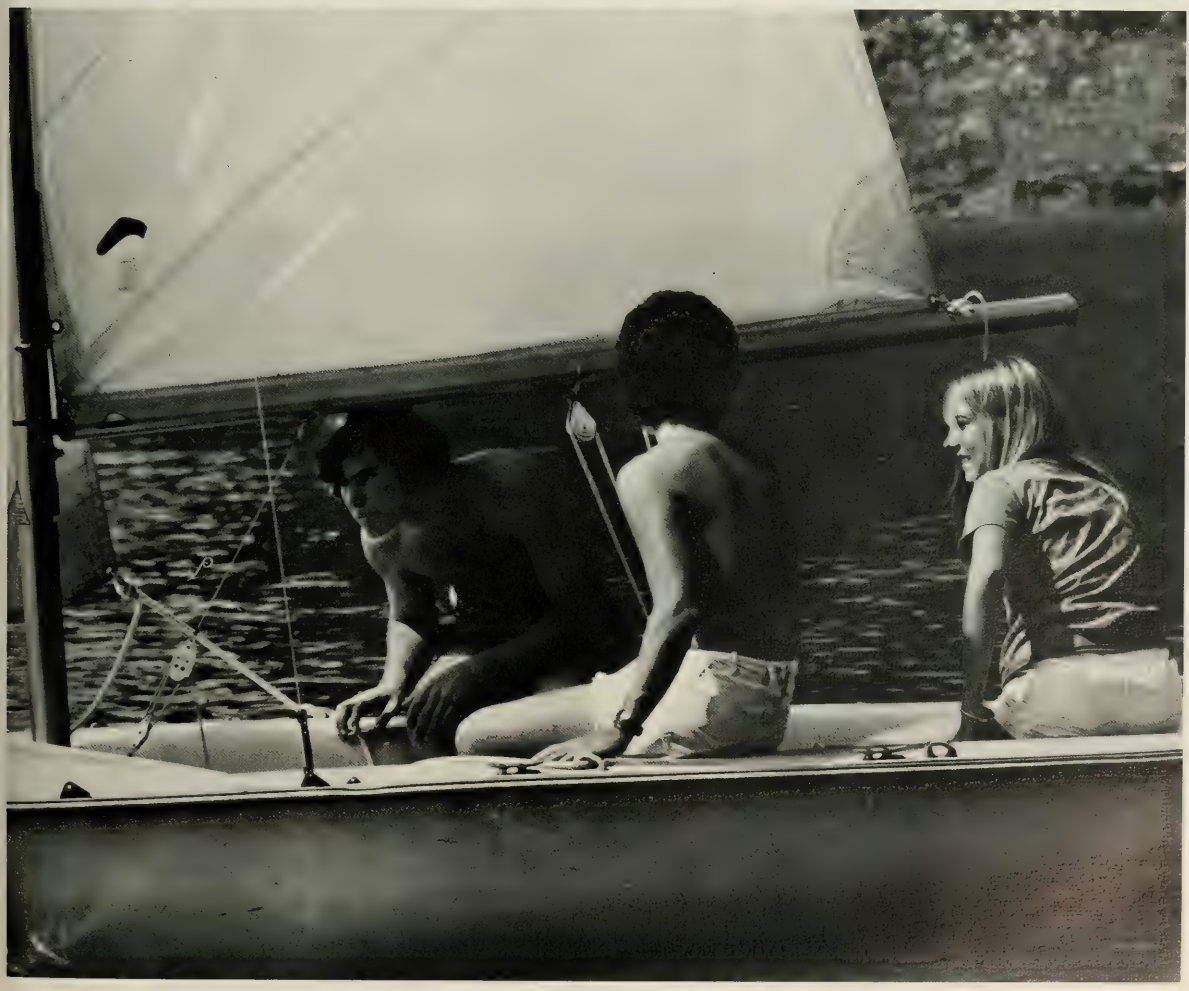

Sailing Club

Ads

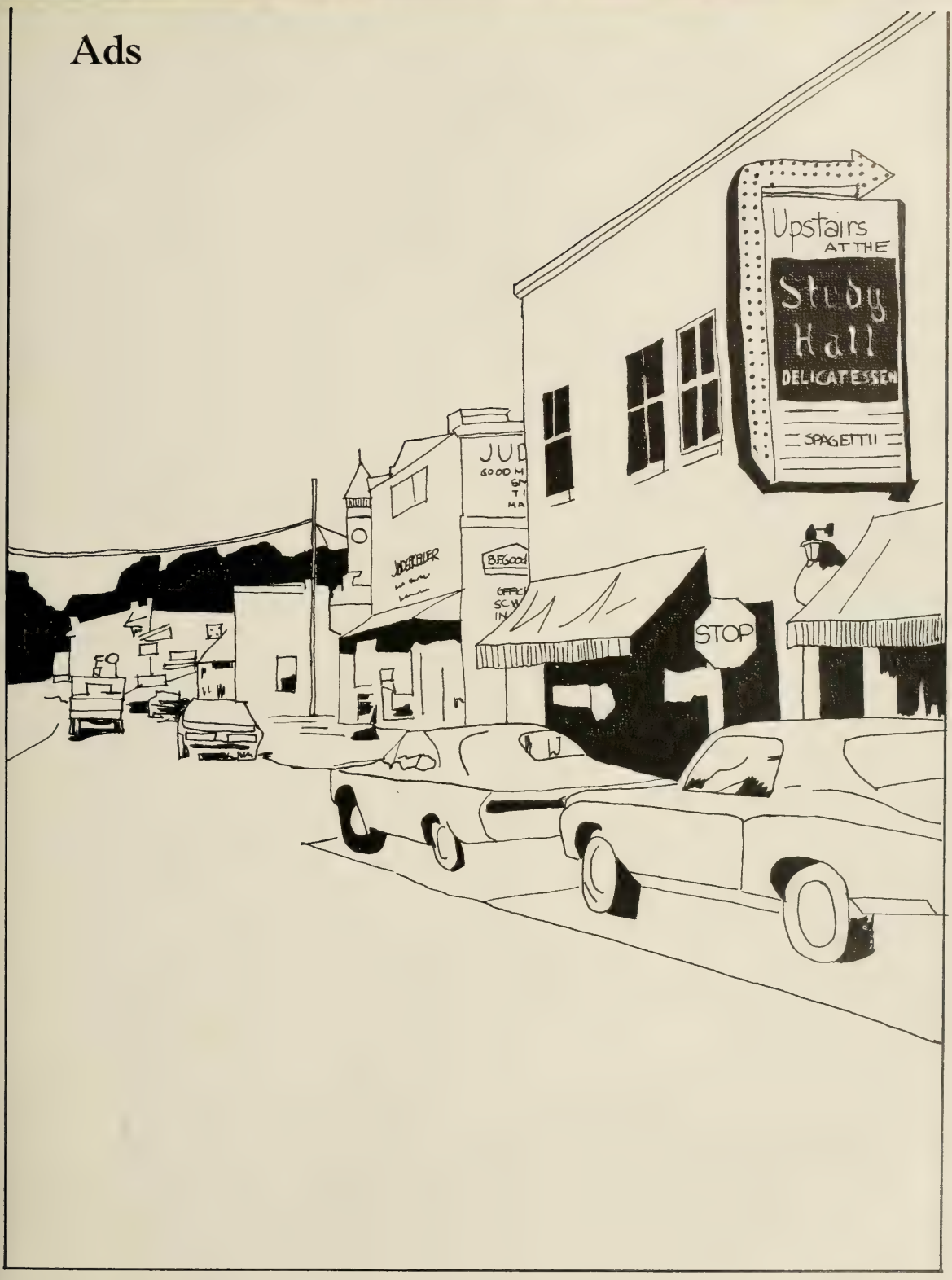

Advertisers

Abbott's Men's Shop 556
Alice Manufacturing Co. 542
Anderson Auto Parts, Inc. 533
Bill Ballentine Motors, Inc. 528
Bankers Trust 556
Barton Grocery Co., Inc. 564
The Beach Party 554
Beckwith Plumbing 547
Belk of Columbia 556
The Bengal Huddle 536
Bethea Distributing Co., Inc. 529
Bishopville Petroleum Co., Inc. 551
Borden, Inc. 549
John Brookshire's Music Machine 543
The R. L. Bryan Co. 520
W. C. Bryson and Daughters Body Shop 525
Buchanan Volkswagen 552
Burton Block and Concrete Co. 565
Burton Truck and Equipment Co. 559
Byrd Furniture 536
C & S National Bank 568
Carolina National Bank 530
Celanese Plastics Co. 549
The Charleston Oil Co. 536
The Chato 553
Clemson Jewelers 554
Clemson Phillips 66 Station 558
Clemson Service Station 540
Clemson University Dining Service 569
Coburg Dairy 534
Coca-Cola Bottling Co. 537
Columbia Newspapers, Inc. 524
Cone Mills Corporation 555
Jim Connell Chevrolet, Inc. 533
John Corbett's 565
Cummings and McCrady, Inc. 530
Dalton's Furniture and Carpet 521
Davis & Morgan Liquor Store and Party Shop 536
Dean-Dempsey Lumber Corporation 521
Dixiana Mill 563
Dobson's Hardware 565
Duke Power 533
Dunlop Tire and Rubber Co. 562
Eastern Brick and Tile Co. 568
El Dorado Steak House 551
Electric City Printing Co. 522
Electric Cooperatives of S. C. 550
The Equitable Life Assurance Society 543
Fant's Camera Shop, Inc. 565
Farm Credit Banks of Columbia 547
First-Citizens Bank & Trust Co. 560
First Federal of Orangeburg 549
Fort Hill Federal Savings and Loan 545
Fort Hill Natural Gas 529
Gallant Belk (Anderson-Seneca) 531
Garrett's 559
Gerrish Milliken Mill 545
Grady's Sport Shop 566
The Greenville News 528
Harper's 540
Hay Oil Co. 563
Heyward-Mahon Co., Inc. 534
Holiday Inn of Anderson 566
Home Building and Loan 528
Honda of Greenville 544
Hop 'N Hutch 561
Imperial Manufacturing 555
Independent Publishing Co. 526
International Paper Co. 564
Jacobs Manufacturing Co. 561
The Joyce Anne Shop 540
Kentucky Fried Chicken 538
J. B. Lacher, Inc. 548
Lamar's 546
Lawrence and Brownlee Agency 563
Lester's Tiger Den 537
The Lighting and Kitchen Center 541
Lynch Drug Co. 552
Mac's Drive-In 525
Mahlon Polk Cleaners and Co. 552
Marion Burnside 530
Martin Drug Co. 548
Martin Theatres 559
McTeer Real Estate Co. 557
Meyers-Arnold 522
Michael's Package Store 558
Morgan's Flowers and Gifts 531
Naley Construction Co. 538
Rex O'Steen Chevrolet 542
Perry's 549
Pet Dairy 543
G. T. Powers, Jr. and Associates 523
Red Circle, Inc. 525
Reeves Brothers, Inc. 527
Richtex Corporation 529
Rochester Real Estate Co., Inc. 545
Roper Auto Sales, Inc. 563
Schirmer's Landscape Nursery, Inc. 526
Sears of Anderson 548
The Sherwin-Williams Co. 556
J. E. Sirrine Co. 532
Springs Mills, Inc. 542
S. C. Electric and Gas Co. 531
Soil Consultants, Inc. 537
Sonoco Products Co. 535
South Carolina National Bank 547
Southern Bank and Trust 522
Spanish Galleon 534
J. P. Stevens and Company, Inc. 539
Sullivan Hardware Co. 533
Sumter Chamber of Commerce 567
Terry Bottling Co., Inc. 566
Town N' Country Realty of Easley, Inc. 526
Ward Smith Chevrolet-Buick, Inc. 555

PATRONS

Dillon Provision Company
East Main Street
Dillon, South Carolina

Mr. and Mr. John H. Doran
1866 Silver Hill Road
Stone Mountain, Georgia

Fischer and Doran
8 Perimeter Center, East
Atlanta, Georgia

Godfrey's Barber Shop
14 Greenacre Road
Greenville, South Carolina

Mr. Knickerbocker
College Avenue
Clemson, South Carolina

Charles Henry Farms
Route 2, Box 85
Frogmore, South Carolina

Compliments
of a
Patron

Ed Crawford
Box 510
Winnsboro, South Carolina

Mr. and Mrs. William A. Meincke
386 Sutton Road
Barrington, Illinois

Mr. and Mrs. Francis J. O'Connor
1692 Oak Lane N. E.
Atlanta, Georgia

B. C. Ostling, M. D.
P. O. Box 1468
Avon Park, Florida

Patterson-Moore Realtors
525 College Avenue
Clemson, South Carolina

Steel Heddle
Greenville, South Carolina

Soundview Marine Electronics
246 Soundview Road
Huntington, New York

This publication

was printed by the

"House of Quality"

craftsmen in fine

commercial printing

since 1884.

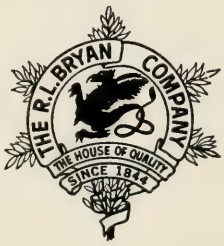

The R. L. Bryan Company

Columbia · Florence · Charleston · Greenville

DALTON'S
FURNITURE and CARPET

Draperies
Furniture
Accessories

Carpet
Wallpaper
Picture Framing

Highway 183 East
PICKENS, SOUTH CAROLINA

Clemson Shopping Center
CLEMSON, SOUTH CAROLINA 29631

DEAN-DEMPSEY LUMBER CORP.

LUMBER MANUFACTURERS AND DEALERS
PHONE 534-4420 OR 534-4426 P. O. DRAWER 1164
ORANGEBURG, SOUTH CAROLINA 29115

SOUTHERN BANK

Member FDIC

Post Office Box 1329
GREENVILLE, SOUTH CAROLINA 29602

Serving the Piedmont Area

meyers/arnold

Helping you in every way we know

McAlister Square
Greenville

Anderson Mall
Anderson

ANDERSON'S OLDEST
& LARGEST
COMMERCIAL PRINTER

FOUR COLOR PROCESS
OFFICE & FACTORY FORMS
BOOKLETS
BROCHURES
CATALOGS
COMPLETE ART & DESIGN SERVICE
TAGS & LABELS
ENVELOPES
LETTERHEADS
SNAP - OUT FORMS

ELECTRIC CITY PRINTING COMPANY

QUALITY PRINTING SINCE 1920

PRINTING
ENGRAVING
LITHOGRAPHING

PHONE . . .
224 - 6331
P. O. BOX 630 ANDERSON,
SOUTH CAROLINA 29621

G.T. POWERS, JR. & ASSOCIATES

"Personal and Business Insurance"

1735 St. Julian Place
Post Office Box 6318
Columbia, South Carolina 29260
Telephone: 252-7790

Pension and Profit Sharing Plans
Complete Estate planning
Keyman Insurance
Group Health Insurance
Stock Redemption Plans
Executive Deferred Compensation Plans
Salary Continuation Plans
Disability Income
Group Life Insurance
Professional Associations
HR-10
Split-dollar Plans for Executive
Life Insurance
Funding for Buy-Sell Agreements

The State
The Columbia Record

Keep Up With The News ...

MAC'S DRIVE-IN

Pendleton Road

CLEMSON, SOUTH CAROLINA

Red Circle, Inc.

123 By-Pass

CLEMSON, S. C.

PHONE 235-3268

W. C. "Worm" Bryson & Daughters Body Shop

JUDY, NANCY & GAIL

102 ATLAS STREET

GREENVILLE, S. C. 29601

The Anderson Independent

THE DAILY MAIL

South Carolina's Best Newspapers

Whether it's local coverage or the latest in national and international news, the Independent and Daily Mail can keep you well informed. That's our job—and we can deliver!

- Complete Sports
- Clemson Area News
- Stock Market Reports
- Jack Anderson
- Entertainment Listings
- William F. Buckley, Jr.
- Comics
- Dear Abby

Today's News and Pictures Today

Town 'N' Country Realty of Easley, Inc.

POST OFFICE BOX 548

EASLEY, SOUTH CAROLINA 29640

PHONE (803)
859-6321
859-7164

SCHIRMER'S
LANDSCAPE
NURSERY INC.

CHARLESTON
S.C.

Our family tree has some branches that might surprise you

Reeves makes many different things for many different people. We are committed to a policy of planned diversification to nourish a logical and constructive growth. Our Research and Development facilities constantly strive to improve current products and to create new ones that will harmoniously expand our product mix.

Today our Textile and Industrial divisions are actively operational in twenty-nine plant locations including Canada, Italy and the United Kingdom. Weaving fabrics for outerwear, sportswear, rainwear, jeans, slacks, uniforms, work clothing and career apparel; creating double and warp knits for more comfortable men's and women's apparel. We finish fabrics for ourselves and others, and are leaders in flame retardant finishing.

Reeves is a major producer of ready-made furniture slip covers and throw covers, plus polyurethane foams for laminating, packaging, automotive seat and carpet cushions, furniture, bedding; rubber and vinyl coated fabrics for compressible offset blankets, diaphragms, aerosol and tank seals, tarpaulins, liners for liquid and sludge confinement and anti-pollution applications.

That's what Reeves does today.

Tomorrow, we'll probably have some more surprises for you

REEVES

Reeves Brothers, Inc., 1271 Avenue of the Americas, New York, New York 10020, (212) 333-4200

HBL

HOME BUILDING AND LOAN

In Easley at East First Ave.; Town N' Country Plaza on Hwy. 123; in Liberty at 5 West Main St

Bill Ballentine Motors, Inc.

1203 Main Street

ANDERSON, S. C.

STAY CLOSE TO CLEMSON!

As an alumnus of Clemson, its sports activities will always be a big part of you. They are a big part of THE GREENVILLE NEWS as is the rest of Clemson's life.

Stay closer to the campus, wherever you are, with The Greenville News. Thousands of your fellow alumni know its coverage of sports is the best.

You are told more than what happens and how much. Sports Editor Dan Foster, in his columns, and the members of his staff go beyond the score to tell you why things happened.

Stay close to Clemson, really close, with THE GREENVILLE NEWS!

DAN FOSTER
Sports Editor
The Greenville News

The Greenville News

BETHEA DISTRIBUTING COMPANY, Inc.

Wholesale — Retail

TELEPHONE 774-9004 112 RAILROAD AVENUE
DILLON, SOUTH CAROLINA
29536

Alpheus V. Bethea, Jr. ('38) *President*
Thomas C. Bethea ('41) *Vice-President*
Osborne L. Wallace ('49) *General Manager*
Alpheus V. Bethea III ('64)
Thomas C. Bethea, Jr. ('70)

Serving Eastern North and South Carolina
Since 1946

GAS
FOR THE BIG JOBS AROUND YOUR HOUSE
FORT HILL NATURAL GAS

Quality Service Variety

Richtex Brick

COLUMBIA, S. C. 29230
PHONE (803) 786-1260

CUMMINGS & McCRADY, INC.

ARCHITECTS - ENGINEERS

293 E. BAY STREET
CHARLESTON, S. C.

Compliments of

MARION BURNSIDE

Chrysler - Plymouth

Triumph - MG

7201 Sumter Hwy.

Columbia, South Carolina

Phone 776-2780

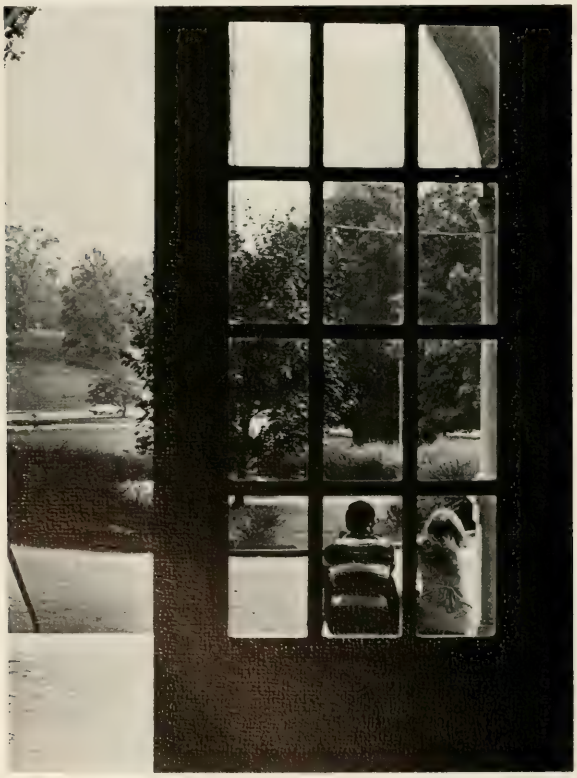

CNB

CAROLINA NATIONAL

the BANK *that cares*

EASLEY—PENDLETON—
LIBERTY—CENTRAL

Member F.D.I.C.

MORGAN'S FLOWERS AND GIFTS

Flowers For All Occasions

CLEMSON, S. C.

Gallant Belk

As new and exciting trends develop in fun fashions, turn to Gallant-Belk; and we'll have them to keep you in the fashion forefront.

ANDERSON AND SENECA

Come, let us face the future together.

The people who give you electricity, gas and transportation services can also give you a very rewarding career. You might look into that.

SCE&G

We try to make life easier

Involvement

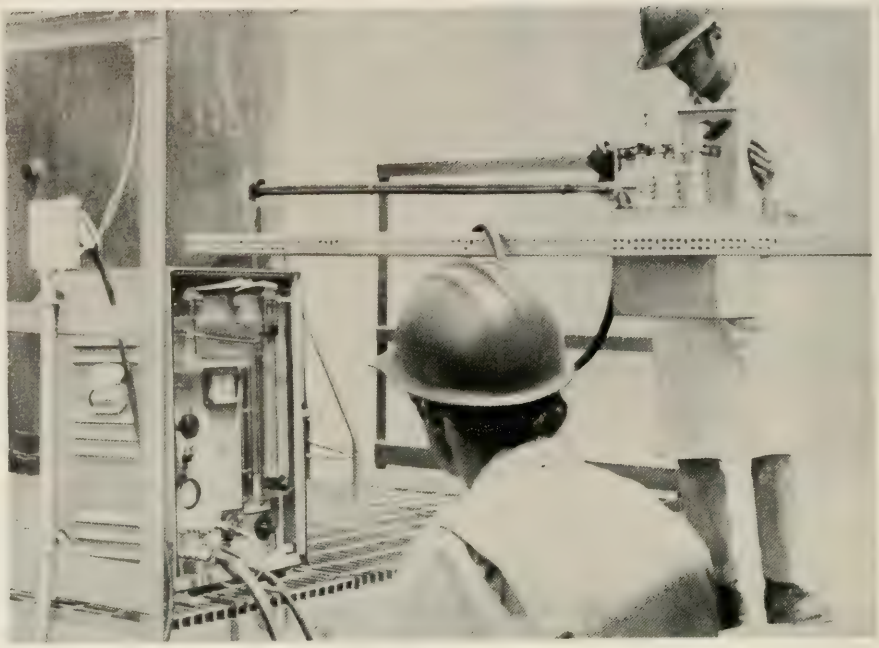

Many of the engineers now with Sirrine had their "basic training" at Clemson and are now involved in some of our nation's most important problems . . . helping industry to better control water and air pollution.

Sirrine also offers engineering services that include site location and development, process planning, design of buildings and structures, process steam and power generation, heating, ventilation and air conditioning, materials handling, engineering models for design and training and construction administration.

If you seek such involvement, there is opportunity aplenty, now and in the future, in this worthwhile and very demanding field. We'd like to talk with you.

ENGINEERS SINCE 1902

J. E. SIRRINE COMPANY

216 S. Pleasantburg Drive, Greenville, South Carolina 29606 • Phone: 803-233-2531
6200 Richmond Avenue, Houston, Texas 77027 • Phone: 713-783-0020

DEVOE PAINTS AND VARNISHES

DEVOE

Distributed by

SULLIVAN HARDWARE COMPANY, INC.

206-08 S. Main St.

ANDERSON, S. C.

Serving this section since 1885

ANDERSON AUTO PARTS, INC.

Highway 93

CLEMSON, S. C.

CHEVROLET INC.

910 South Main St.

Anderson, S. C. 29621

That's why Duke Power has been working on environmental protection for nearly 50 years.

Today our staff of scientists includes chemists, foresters, a fisheries biologist, a health physicist, a public health sanitarian, a meteorologist and others.

To learn how they're helping you, ask for our booklet on the environment. It's free at your local Duke Power office.

Duke Power. Your friendly, neighborhood power company.

Milk makes life more beautiful..... and COBURG makes beautiful milk.

COBURG

Hart Schaffner & Marx

Hickey-Freeman

Heyward Mahon

DOWNTOWN • McALISTER SQUARE • GREENVILLE, S. C.

PAPPY, BUDDY AND HAROLD'S

Spanish Galleon

NORTH MYRTLE BEACH
OCEAN FRONT

THANKS . . .

Tigers for your patronage in '73. See you this summer.

Best Wishes

SONOCO PRODUCTS COMPANY
HARTSVILLE, SOUTH CAROLINA

Innovators in paper and plastics

Our paper products are made primarily from recycled paper
and most are recyclable after use

The Bengal Huddle

Your favorite beverage, always

123 By-Pass

CLEMSON, S. C.

DAVIS & MORGAN LIQUOR STORE AND PARTY SHOP

Complete Selection of

LIQUORS, WINES, AND CHAMPAGNES
IMPORTED AND DOMESTIC

BEER—COLD BY THE CASE OR
SINGLE BOTTLE

Two Locations:

IN SENECA
NEXT DOOR TO A & P

IN WESTMINSTER
BEHIND THE TRACKS

Plenty of Parking Space

PAUL T. MORGAN
(Alumnus)
Owner

H. ROSS DAVIS
Owner

byrd FURNITURE

BOX 1925 · GREENVILLE, S C 29602

BYRD...QUALITY
UPHOLSTERED FURNITURE
AT PRACTICAL PRICES

Good luck to all Tigers

From

THE CHARLESTON OIL CO.

The South's Oldest Oil Distributor

Quality CHASONOIL Service

SINCE 1909

A TIGER COMPANY

T. WILBUR THORNHILL '14

THOMAS E. THORNHILL '48

VAN N. THORNHILL '48

E. J. THORNHILL, JR. '54

Lester's Tiger Den

No thirst is ever unsatisfied

CLEMSON, S. C.

SOIL CONSULTANTS, INC.

FOUNDATION & TESTING ENGINEERS

P. O. DRAWER 698 PHONE 723-3647

CHARLESTON, S. C.

29402

Compliments of

NALLEY CONSTRUCTION COMPANY

George B. Nalley, Jr., *President*

EASLEY, S. C.

MISS CATHY BROWN

"It's finger lickin' good"®

123 By-Pass

CLEMSON AND SENECA

Your future's only a graduation away!

Step up to textiles and join J. P. Stevens — on the move with air conditioned plants, space age techniques, and computerized processes. Choose from hundreds of challenging job opportunities for both men and women.

With Stevens, you'll be part of one of America's leading textile manufacturers . . . helping to produce some of the finest fabrics in the world! Contact the Personnel Department at any Stevens Plant.

J. P. Stevens & Co., Inc.

where people make the difference

An Equal Opportunity Employer

HARPER'S

• FIVE & TEN CENT

Stores

HOME OFFICE IN SENECA, S. C.

Serving You In Clemson and Surrounding Areas

The Joyce Anne Shop

Featuring the Villager

PRUITT SHOPPING CENTER

ANDERSON, S. C. 29621

EXXON

Clemson Service

Station

Got a few minutes? Cook a fabulous meal in a Countertop Electronic Oven

TAPPAN
FIRST IN ELECTRONIC COOKING

Enjoy all the many benefits of electronic cooking now . . . without remodeling your kitchen. New Tappan electronic oven fits on your kitchen countertop, plugs into standard outlets, can be moved to dining room, patio or den. Best of all, it's from Tappan — the people who introduced electronic cooking for the home back in 1954.

Electronic energy is a form of high frequency radio energy. When the energy comes into contact with food, instant heating takes place.

The electronic oven cooks with time, so there are no temperatures to remember. You just set the timer dial, then push the "start" button.

Because the metal surfaces in the oven reflect energy, they don't get hot. Cleaning is easier because foods don't burn in the oven.

Throw away your pots and pans. In the new electronic oven, you cook in glass, paper or ceramic utensils . . . the same ones you serve in.

Let us demonstrate this miraculous new oven for you . then carry one home for just **$300**

THE LIGHTING AND KITCHEN CENTER

GREENVILLE, S. C.

Springs

Springs Mills, Inc.

REX O'STEEN

CHEVROLET

College Street

GREENVILLE, S. C.

Excellence in Textiles

Compliments of

ALICE MANUFACTURING COMPANY

ELLJEAN PLANT FOSTER PLANT

ALICE PLANT ARIAL PLANT

ELLISON PLANT

Easley, South Carolina

Serving Pickens County Since 1923

Compare with any other

For your complete dairy needs

Advent JBL Pioneer Sony Superscope Koss Senn Heiser

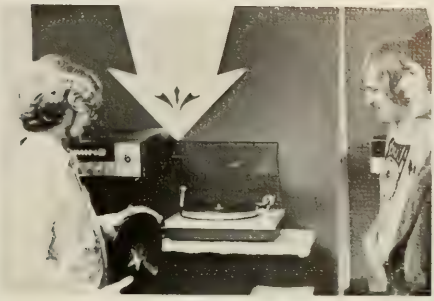

John Brookshire's

MUSIC MACHINE

"THE FINEST IN CUSTOM STEREO SOUND SYSTEMS"

4024 CLEMSON BLVD. AT HWY 28 BY-PASS TELEPHONE 224-2562

ANDERSON, SOUTH CAROLINA 29621

LIVING INSURANCE

From

THE EQUITABLE LIFE ASSURANCE SOCIETY OF THE U. S.

In Greenville Call

H. Bryan Whitmire
District Manager

W. S. "Strib" Barton

Jack W. Lemons

Moffatt G. Long

William E. Mays

Tele. 232-2752

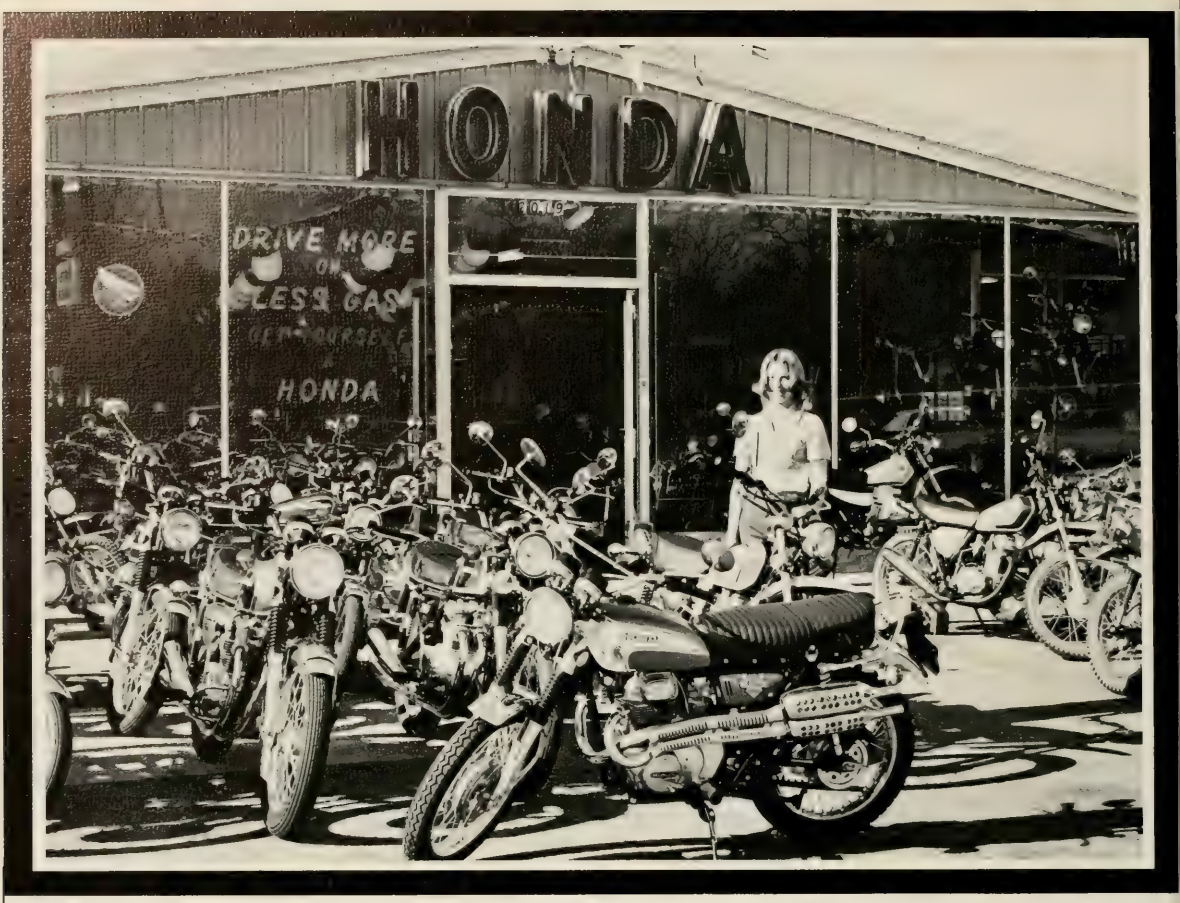

Honda of Greenville

WADE HAMPTON BOULEVARD

GREENVILLE, S. C.

BEST WISHES TO TAPS
AND THE CLEMSON STUDENT
BODY

GERRISH MILLIKEN MILL

PENDLETON, S. C.

Manufacturers of Fine Synthetic Fabrics

ROCHESTER for REAL ESTATE

REALTORS • DEVELOPERS • INSURERS

Developing Over 25 Residential Areas
Including

BAYSHORE ON LAKE HARTWELL

NORMANDY SHORES ON LAKE KEOWEE

WHITEWATER LAKE RESORT LOTS

Write or Call for Brochures

WALHALLA—W. Main Street
638-3637

SENECA—123 By-Pass
882-4231

CLEMSON—211 College Avenue
654-1100

Rochester Real Estate Co., Inc.

FORT HILL FEDERAL SAVINGS AND LOAN ASSOCIATION

CLEMSON, SOUTH CAROLINA

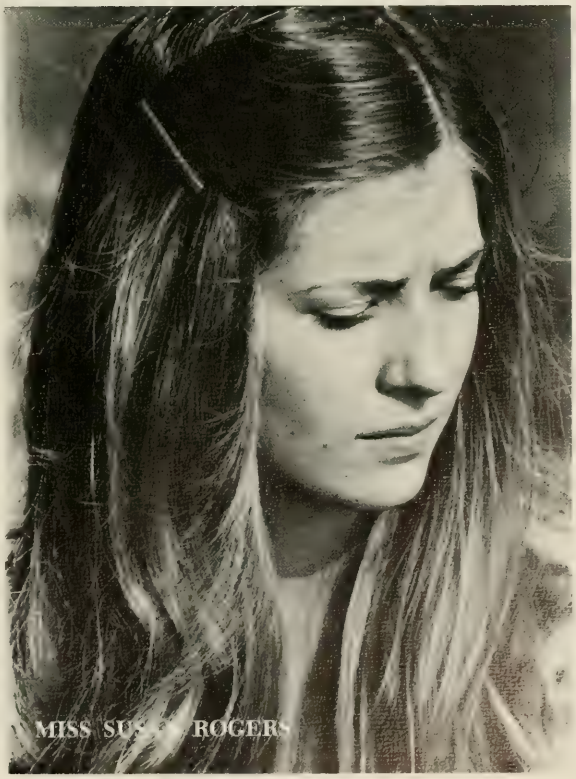

MISS SUSAN ROGERS

LAMAR'S

Beckwith Plumbing

Emergency Service

Commercial — Residential

Call 654-4119

CLEMSON, S. C.

100 Old Stone Church Road

Compliments of

FARM CREDIT BANKS OF COLUMBIA

COLUMBIA, S. C.

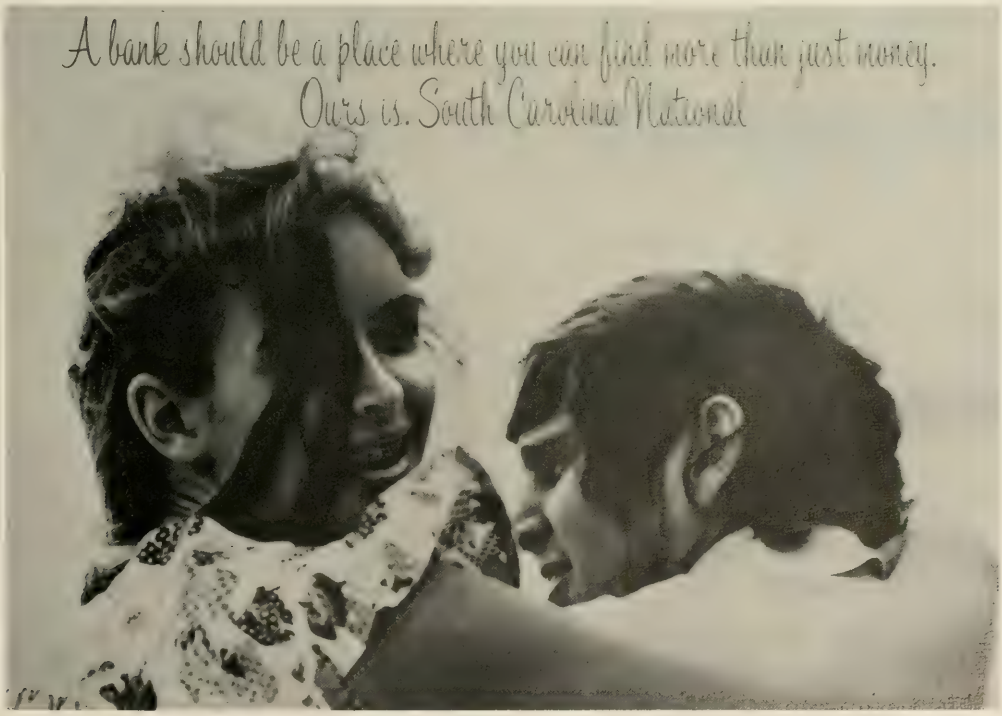

MARTIN DRUG CO.

College Avenue

Clemson, S. C.

J. B. LACHER, INC.

Manufacturing Jeweler

23 College Street

GREENVILLE, S. C.

Sears

...we've got ideas

. . . for the

Class of '74

PHONE 226-2461

718 N. MAIN ST. ANDERSON, S. C.

Celanese Plastics Co.

HOOD ROAD

GREER, S. C.

BORDEN

If it's Borden, it's got to be good.

BORDEN, INC.

Dairy and Services Division

711 West Washington Street

GREENVILLE, S. C.

PERRY'S

"Smart Fashions For Ladies"

Stone Plaza Shopping Center

GREENVILLE, SOUTH CAROLINA

252-7353

FIRST FEDERAL OF ORANGEBURG

P. O. BOX 997 / ORANGEBURG, SOUTH CAROLINA 29115 / TELEPHONE 803-534-5143

INSURED SAVINGS - HOME LOANS

Two Convenient Locations

500 Bennett Avenue 408 Russell Street

"There is nothing like being FIRST"

Your concern
is ours too.
You care about people and so do we.
We're concerned about the quality of life.
Because most of our work is done in rural areas
where people have an instinctive awareness of
ecology.
Mostly you care about living—experiencing it,
enjoying it and growing with it. We care too.
We think our most important job is to enhance
your living.
The Stand Tall folks serve everybody—including you.
ELECTRIC COOPERATIVES
OF SOUTH CAROLINA

El Dorado Steak House

2421 North Main Street

ANDERSON, S. C.

Charcoal Steaks

Our Specialty

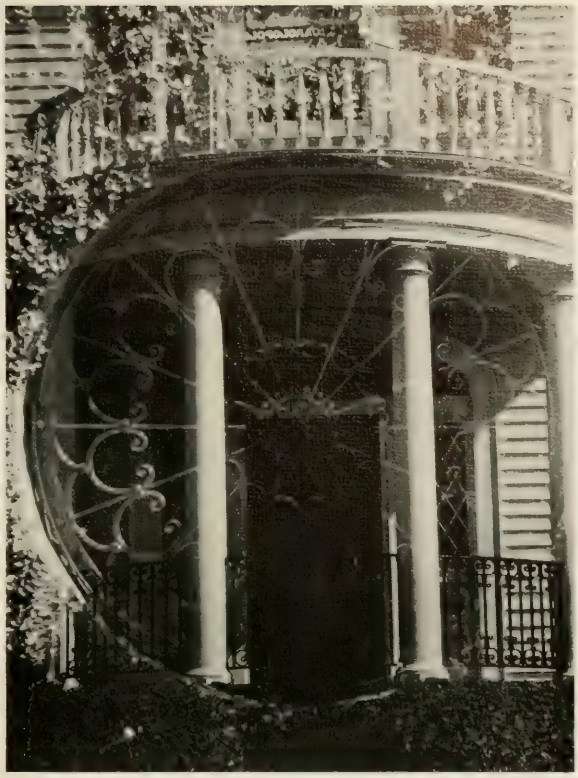

Bishopville Petroleum Co., Inc.

SHELL PRODUCTS

SHELL

GASOLINE • MOTOR OIL • FUEL OILS

W. G. DesCHAMPS, JR., CLASS OF '38

Phone 484-6416 Bishopville, S. C.

FIRESTONE

Tires • Tubes • Accessories

HEADQUARTERS FOR THE TIGERS IN THE PEE DEE

LYNCH DRUG COMPANY ENCOURAGES YOU TO SUPPORT

THE CLEMSON LOYALTY FUND

LYNCH DRUG COMPANY

COLLEGE AVENUE

CLEMSON

THE ALUMNI ASSOCIATION

IPTAY

THE FIGHTING TIGERS

THIS IS YOUR INSTITUTION—SUPPORT IT IN EVERY WAY POSSIBLE

Buchanan Volkswagen, Inc.

5130 RIVERS AVE.
CHARLESTON, S. C. 29405

PHONE
803-747-9666

MAHLON POLK CLEANERS & LAUNDRY
25 College Street
Greenville, South Carolina 29601
Telephone 235-5716

Specializing in Suede and Leather Cleaning

The Chato Steak House

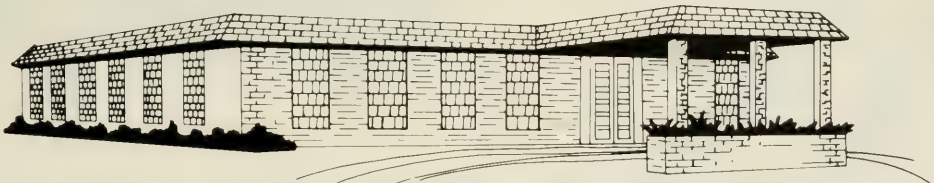

Specializing In The Finest Cuts Of Western Beef
At Family Prices

For Reservations Phone (803) 654-5394
Open 5 p.m. to 11 p.m. Monday through Saturday

123 By-Pass

Clemson, S. C.

Clemson Jewelers

PRECIOUS STONES - DIAMONDS - FINE JEWELRY

MEMBER AGS AMERICAN GEM SOCIETY

REGISTERED JEWELER
CERTIFIED GEMOLOGIST

Accredited Gem Laboratory

102 COLLEGE AVENUE
CLEMSON, SOUTH CAROLINA
Phone (803) 654-5151

The Beach Party

"For Your Summertime Fun"

NORTH MYRTLE BEACH

OCEAN FRONT

Imperial Mfg.
Division
United Greenfield
Group

TRW Inc.

You are never much more than an arm's length away from a product made by TRW

WARD SMITH CHEVROLET-BUICK INC.

Chevrolet - Buick - Opel
Authorized Sales and Service

123 By-Pass
Seneca, S. C.
882-4646

People have been living in Cone fabrics for 79 years.

It began with denim in 1895. And Cone came forth as one of the world's leading fabric makers. Corduroy has enjoyed 46 years of success at Cone. But denim and corduroy are just part of Cone's history. Cone also makes other fabrics for sportswear, sleepwear, uniform and career apparel. Cone makes knits, drapery fabrics, home-sewing fabrics, towels, bedspreads and polyurethane foam.

The first 79 years gave America Cone fabrics people can live in. We expect to be doing it for the next 79.

Cone®

EXECUTIVE OFFICES
Greensboro, N. C.

Cone makes fabrics people live in.

Abbott's Men's Shop

CLEMSON SENECA

THE SHERWIN-WILLIAMS CO.

213 COLLEGE STREET
GREENVILLE, S. C.
PHONE: CE 5-3464

Belk
Of Columbia

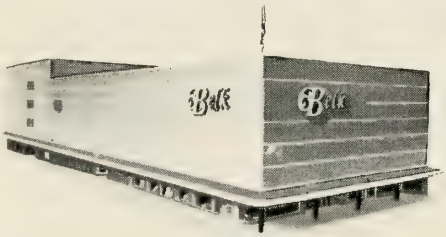

Congratulations

to the Class of '74

And best wishes for a future rich in professional achievement and personal reward. . .

1501 Main Street

Bankers Trust

McTEER REAL ESTATE COMPANY

REALTOR

Investment Properties

- ACREAGE
- APARTMENTS
- DUPLEXES
- DEVELOPMENT
- COMMERCIAL
- INDUSTRIAL

Tom McTeer
Dan Avant
Robin Dial
Dick Rockafellow
Bill Cantey
Lloyd Kapp
Randy Dunlap
Jim Kitchens
Phil Chappell, Jr.
Jim Hane
Marshall Katz
Joe Gentry

Bob Porter
Henry Carrison
Jim Sims
Fred Phipps
Kenny Douan
Frank Cummings
Jim Kelly
Cam Howell
Bob Kapp
Jim Cantey
Dick Johnstone
W. W. Lewis

900 Elmwood Avenue
Columbia, South Carolina

Phone 779-4420

Michael's Package Store

First Package Store in Clemson

Complete Line of Quality Liquors

Imported and Domestic

3/4 Mile From College Avenue

123 By-Pass

CLEMSON, S. C.

CLEMSON PHILLIPS 66 STATION

Clemson, S. C.

Garrett's
INCORPORATED

Clemson Shopping Center

CLEMSON, S. C.

Quality Clothes for the Entire Family

Compliments of

Burton

Truck and Equipment Co.

International Trucks

Agricultural and Industrial Equipment

1619 Bluff Road

COLUMBIA, S. C.

Compliments of

"A Martin Theatre"

ASTRO I AND II — 291 By-Pass
Greenville

PLAZA — Lewis Plaza
Greenville

ASTRO III — Clemson

CLEMSON THEATRE — Clemson

OAKS CINEMA — Laurens

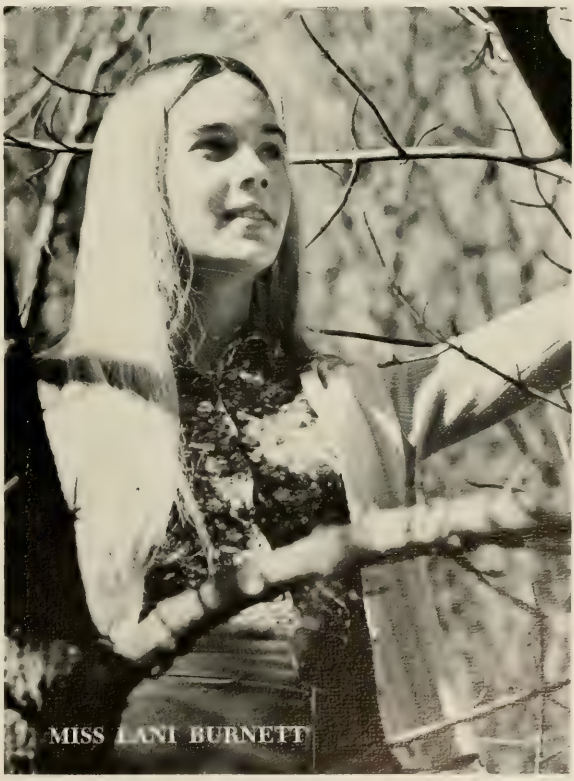

Our annual statement:

CAN-DO

First·Citizens. The CanDo Bank.SM

Member F D I C © 1973 First-Citizens Bank & Trust Company

Jacobs Mfg. Co.

Drill Chucks

Highway 132

CLEMSON, S. C.

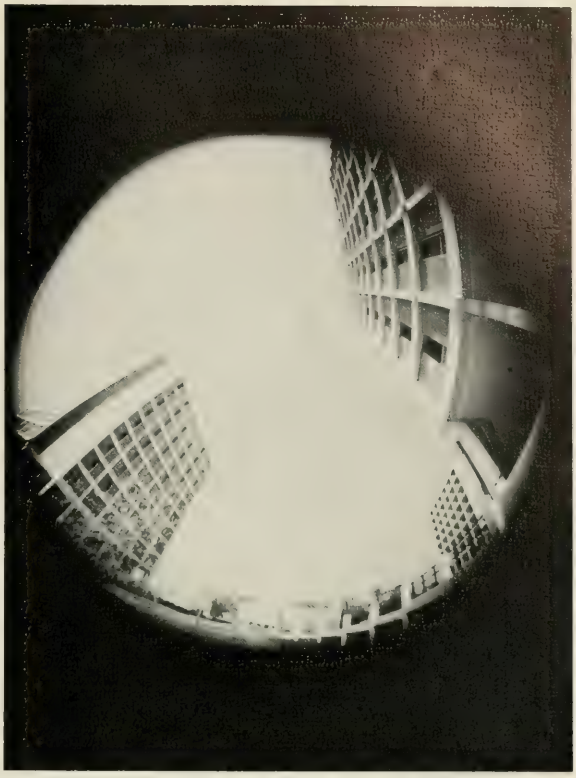

There Is Never a

Dull Moment At

The Hop 'N Hutch

100 North Kings Highway

MYRTLE BEACH, S. C.

29577

More people play Dunlop than any other ball in the world.
Getting to be number one in the world wasn't easy. Staying there is even harder. We do it by consistently building better golf balls.
Like our Maxfli. It's one of the big reasons we're number one. So we do what it takes and spend what it takes to be sure every Maxfli we make looks, sounds, feels, flies and rolls exactly like every other Maxfli we make. And does it all better than any other ball around.
Quality is the word. You'll find it in everything we name "Maxfli." Balls, clubs, bags. Sold only by golf professionals.
1
Maxfli
DUNLOP
Buffalo, N.Y. • Toronto, Ont.

At Phillips 66
it's performance
that counts

PHILLIPS 66

HAY OIL COMPANY

CHARLESTON, S. C.

ROPER AUTO
SALES, INC.

By-Pass 123, SENECA, S. C. 29678

Thunderbird • Galaxie • Torino

Mustang II • Maverick • Mercury

EARL ROPER, Owner

Bus. Phone 882-8330 **Res. Phone 882-8969**

Compliments of

DIXIANA MILL

DILLON, SOUTH CAROLINA

L&B
INCORPORATED 1912

"SOUTHERN INSURANCE SPECIALISTS"

LAWRENCE & BROWNLEE AGENCY

122 N. MAIN STREET, ANDERSON, S. C. 29621
POST OFFICE BOX 1170
TELEPHONE 1-803-225-8222

Your Independent Insurance Agent
Since 1912

Compliments

of

BARTON GROCERY COMPANY

Distributors of Pabst Blue Ribbon Beer

ANDERSON, S. C.

International Paper Co.

421 Greenville Hwy.

EASLEY, S. C. 29640

EVERYTHING PHOTOGRAPHIC

FANT'S CAMERA SHOP, INC.

105 E. Whitner Street 224-0707

ANDERSON, S. C.

the one and only

Nikon F

SYSTEM OF PHOTOGRAPHY

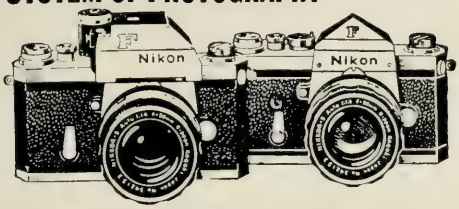

SEE what makes the Nikon F the most versatile of all 35's, the key to the most complete and comprehensive photographic system ever created.

SEE the many interchangeable Nikkor lenses; including the unusual Fisheye Nikkor, PC-Nikkor, Micro-Nikkor, Zoom Nikkors, and others.

SEE the interchangeable finders Including the new Photomic Tn "self-compensating" thru-the-lens meter system.

SEE the many exciting accessories that fit the Nikon F for scientific, industrial, and other technical applications.

DOBSON's HARDWARE

College Ave.

Clemson, South Carolina

BURTON BLOCK & CONCRETE CO., INC.

MANUFACTURERS OF CONCRETE PRODUCTS
PHONE - 803 - 524-3177
BEAUFORT, S.C. 29902

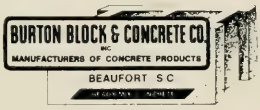

Pre-stress Division and Asphalt Paving

Always Look Your Best

In The Way You Dress

JOHN CORBETT'S

Oconee Square

SENECA, S. C.

You've got a lot to live,
Pepsi's got a lot to give.

PEPSI

TERRY BOTTLING CO.
INC.

ANDERSON, S. C.

GRADY'S SPORT SHOP

Belvedere Plaza Shopping Center

ANDERSON, SOUTH CAROLINA

(803) 226-5283

See Us For All These Services

Sporting • Fishing
Hunting • Firearms

Holiday Inn®

OF ANDERSON

3025 NORTH MAIN STREET

ANDERSON, SOUTH CAROLINA

(803) 226-6051

130 GUEST ROOMS

SWIMMING POOL

COLOR TV

RESTAURANT

Banquet Facilities Up To 200

Compliments

of

Sumter Chamber of Commerce, Inc.

Saluting All Sumter County students

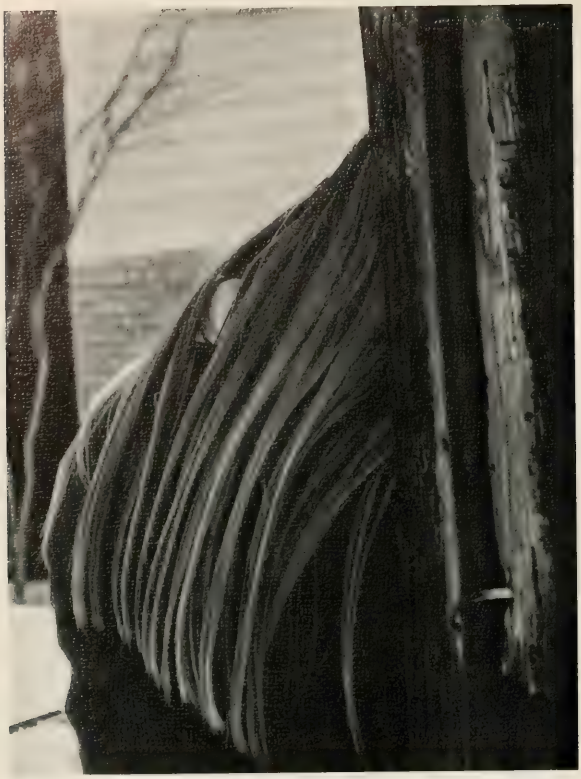

Compliments

of

EASTERN BRICK AND TILE COMPANY

SUMTER, S. C.

Bank

C&S

where the action is in Anderson

The Citizens and Southern National Bank of South Carolina
Member F.D.I.C

Bank by the Lake: 9-1 P.M. and 3-5 P.M., Monday-Thursday; 9-1 P.M. and 3-6 P.M., Friday
Downtown Office: 9-1 P.M., Monday-Thursday; 9-1 P.M. and 3-6 P.M., Friday

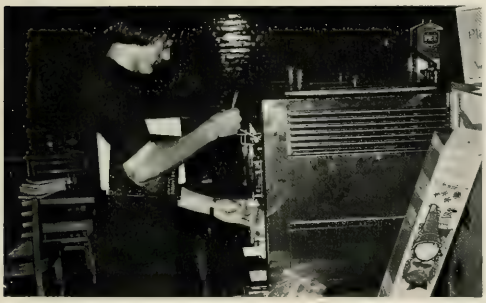

CLEMSON UNIVERSITY DINING SERVICE

GREEK IDENTIFICATIONS

1. Martha B. Brunnemer
2. Ann H. Mapp
3. Nancy C. Barton
4. Susan M. Day
5. Judith A. Jaynes
6. Donna M. Richardson
7. Cynthis L. Barron
8. Connie S. Underwood
9. Debbie A. Brockman
10. Constance A. Feasel
11. Rebecca A. McClelland
12. M. Ann Todd
13. E. Ann Pinson
14. Nancy M. Sasser
15. Judy V. Bryson
16. Patrisha H. Creighton

NOT PICTURED:

Julie C. Johnson

▲ Pages 172–173

▼ Pages 174–177

PANHELLENIC COUNCIL

X Ω

1. Anne Louise Lewis
2. Mary Crawson Jackson
3. Martha Lynn Morris
4. Jan Elaine Carson
5. Robbie Jo Hance
6. Karen Barbee Smith
7. Mary Elizabeth Harris
8. Ann Elizabeth Barnes
9. Lucile Ramona Gorena
10. Lucy McDonald Jordan
11. Catherine Elizabeth Appleby
12. Wendy Kay Meyers
13. Dru-Ann Kinsey
14. Maria Elizabeth Connelly
15. Marjorie Ann Todd
16. Mary Margaret Phifer
17. Melissa Carolyn Joye
18. Rebecca Margarette Harris
19. June Marie Evans
20. Catherina Elaine Bonner
21. Jane Elizabeth Mahaffey
22. Cynthia O'Brien
23. Vicki Lee Hyder
24. Nancy Love Cook
25. Deborah Ann Beauregard
26. Pamela Ruth Dulin
27. Constance Ann Feasel
28. Carol Joan Kingman
29. Dorothy Douglas Hildebrand
30. Cynthia Wilson
31. Judith Bruff Jerdon
32. Nancy Ruth Rush
33. Carol Edwina Crowther

NOT PICTURED:

Janet Catherine Bailey
Judith Carolyn Bernat
Lenora Ann Caroon
Mary Elizabeth Coffee
Kathleen Ellen Davis
Mary Lucile DeHins
Jan Fulton
Cynthia Hudson
Pamela Beth Jones
Lisa Jane Krisher
Lynn Ann Krisher
Nera Lynn McQuown
Marjorie Lynn Salter
Elizabeth Coney Seay
Marilyn Jean Wilson

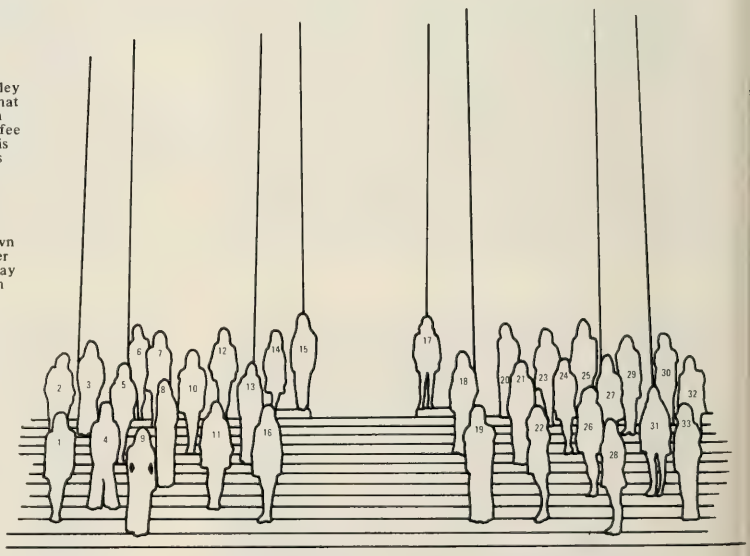

Δ Δ Δ

1. Jane Richardson Dixon
2. Vicki Frances Moss
3. Leslie Anne Abrams
4. Donna Marie Richardson
5. Adelaide Francis Hommel
6. Ray McKellar Beaudrot
7. Elizabeth Robertson Allen
8. Derbiana Peeples
9. Ann Wade Harpe
10. Nancy Carolyn Barton
11. Nancy Ellen Carter
12. Tommie Leigh Hunt
13. Patricia Corrinne Vaughn
14. Rhetta Gay Evatt
15. Debra Price
16. Cynthia Ann Sanders
17. Vicki Lynn Whiten
18. Catherine Zoe Curtan
19. Melody Baker
20. Evelyn Lucia Wells
21. April Baker
22. Linda Susan Holbrook
23. May Stewart Copeland
24. Nancy Lynn Spotts
25. Connie Sue Underwood
26. Margaret Louise Jones
27. Heidi Michele Speisseger
28. Janet Nadine Ricker
29. Allene Alston Proctor
30. Deborah Faye Gibson
31. Jane Norman Buchanan
32. Mary LaGrant Rhodes
33. Jan Lee Morris
34. Betsy Ann Byars
35. Cheryl Ann Minges
36. Mary Jane Mozingo
37. Phyllis Ellen Hicks
38. Julie Anna Calk
39. Elizabeth Anne Hair
40. Martha Brooks Brunnemer
41. Doreen Joan Conahan
42. Katherine Anne Harris
43. Audrey Lynn Herring
44. Phylis Ann Corker
45. Kathleen Rowe Dayhood
46. Margaret Elizabeth Parker
47. Catherine Deborah Hutson
48. Sandra Day Parks
49. Catherine Buchanan Chalgren
50. Jessie Lynn Thompson
51. Deborah Joyce Bradley
52. Teresa Gail Houston
53. Mary Susan Ullman
54. Barbara Annette Tuttle
55. Suzanne Brooks Staton
56. Gayle Ann Goodman
57. Sallie Elizabeth Culbertson
58. Margaret Diane Goebel
59. Lynne Sillay
60. Kathryn Colleen Wright
61. Debbie Ann Brockman
62. Mayean Kehoe
63. Susan Carol Otterson
64. Elizabeth Grace Slattery
65. Sarah Rebecca McPhail
66. Jettie Margaret Young
67. Bonnie Lee Cooke
68. Cathy Sue Bray
69. Anne Snipes

NOT PICTURED:
Elizabeth Cooper Allison
Penelope Ezell
Maut Cathene Hanna
Elyse Gravatt Henry
Lynn Ellen Kress
Ann Waddill MacLauchlin
Margaret Louise O'Dell
Suzanne Wright Scott
Katherine Ann Troutman

Pages 178–181▲

Pages 182–185▼

K A Θ

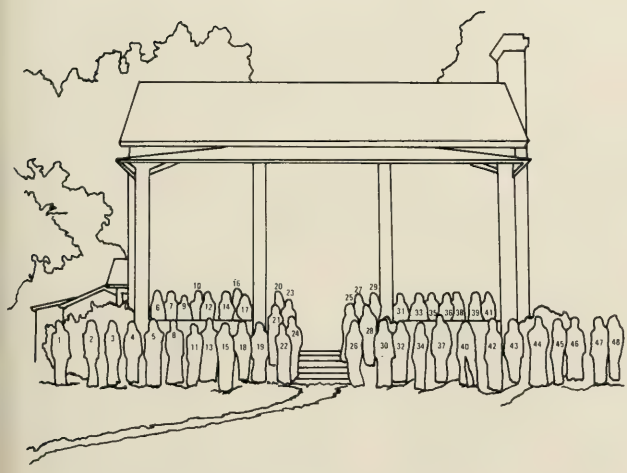

1. Vicki Lynn Huff
2. Marilyn Joyce Lord
3. Julie Catherine Prater
4. Robin Adair Patton
5. Jo Ann Edwards
6. Arden Eleanor Thomas
7. Debra Ann Wolfe
8. Deborah Ann Crome
9. Jennifer Sue Mozley
10. Anne Cheryl Harkey
11. Rachael DeLeslie Small
12. Virginia Louise Tripod
13. Pamela Gail Lester
14. Cynthia Diane Dickson
15. Debra Martha Hart
16. Vera Lynn Pursley
17. Martha Pearl Barrow
18. Donna Lynn Bennett
19. Rebecca Ann McClelland
20. Pamela Vivian Carey
21. Elizabeth Ann Pinson
22. Rita Zeigler Wrightenberry
23. Robin Mae Herdman
24. Karen Jean McCollough
25. Margret McKey Holleman
26. Susan Leslie Rogers
27. Linda Kay Garrison
28. Nancy Bonnall Bittner
29. Lynda Ray Coleman
30. Janet Ramell Simpson
31. Melissa Ann Bosdell
32. Patricia Ann Mayhorn
33. Georgiann Easter Jarrard
34. Julie Christine Johnson
35. Catherine Lee Johnson
36. Dorothy Gayle Way
37. Annette Neville
38. Sandra Rita Fergusan
39. Shirley Gwendolyn Canaday
40. Melinda Ann Brownlow
41. Martha McLaurin Fowler
42. Suzanne Marjorie Mosier
43. Gloria Racine Neighbors
44. Patrisha Harmon Creighton
45. Jean Ann Smith
46. Cheryl Cannett Hannon
47. Sandra Kaye Doss
48. Wendy Susan Bond

NOT PICTURED

Mary Belinda Hammill
Carol Ann Gerden
Lee Ann Johnson
Rebecca Ann Raines

K K Γ

1. Catherine Norwood Ford
2. Cheryl Kay Hudgins
3. Brenda Fay Rice
4. Penni Elizabeth McKuen
5. Nancy Harvey
6. Margaret Douglas Deadwyler
7. Jane Ellen Julian
8. Judy Vearl Bryson
9. Rosemary Cook
10. Lisa Anne Ballenger
11. Susan Alaine Jones
12. Margaret Ballard
13. Doris Davis Brannock
14. Elizabeth Webster
15. Ellen Jean Cox
16. Karen Louise Hoefer
17. Mollie Theresa Johnson
18. Christine Van Kirk
19. Susan Mary Day
20. Deborah Anne Brusini
21. Roscia Gwendolyn Hawkins
22. Virginia Anne Doolittle
23. Susan Ellen Brehm
24. Margaret Gwyn Latimer
25. Rebecca Van Houten Elvington
26. Carol Ann Rice
27. Carol Louise Meincke
28. Nancy Northrup
29. Gwendolyn George
30. Lisa Anne Wilcox
31. Nancy Marilyn Shuler
32. Sara Edna Cromer
33. Ann Yeager Hart
34. Carol Diane Williams
35. Virginia Ann Jameson
36. Faye Elaine Georgeo
37. Diane Andress
38. Marilyn Jane Heyer
39. Caroline E. Hammond
40. Joy Lena Shuler
41. Lee Ann Clark
42. Judy Brooks Ainsworth
43. Jane Knight Hopkins
44. Wendy Edwina Squires
45. Lisa Suzanne Gibbons
46. Leslie Michele Smith
47. Margaret Catherine Hucks
48. Anne Ivy Hicklin
49. Robin Hamilton
50. Ann Kelso Shipe
51. Patricia Jean Sloan
52. Jan Ellen Matthews
53. Carol Culler Fletcher
54. Pamela Gail Graham
55. Jane Quinn Sweeney
56. Susan Jeannette Reichert
57. Gloria Gail Hash
58. Elizabeth Bryan Chapman

NOT PICTURED:

Cheryl Anne Anderson
Cynthia Louise Barron
Katrina Louise Blair
Susan Lynne Bolton
Susan Margaret Broadbent
Deborah Lynn Brown
Virginia Marie Burkhart
Cathay Anne Cannon
Teresa Ruth Cline
Constance Ruth Cox
Mary Nagel Cushman
Lisa Karen Haeringer
Cynthia Anne Haestad
Robin Lee Hussey
Patricia Belle Hutcheson
Janet Lynn Jackson
Joy Anne Jarriel
Judith Anne Jaynes
Laura Patricia Jones
Virginia Ruth Kissell
Cynthia Louise Lucas
Martha Ann Lucius
Elizabeth Wood McClintock
Judy Elaine Miller
Elizabeth La Bruce Mitchell
Alice Joan Oswald
Frances Perry Richardson
Frances Suzanne Rozier
Helen Gail Sansbury
Jane Ellen Turk
Elizabeth Richey Walke
Jennifer Lydia Warr
Gloria Anne Watkins
Suzanne Young

▲Pages 186–189

▼Pages 190–193

INTERFRATERNITY COUNCIL

1. Charles Webb, III
2. Richard H. Bryant, Jr.
3. Walter W. Farrell
4. Charles M. Grace, IV
5. Francis Gregg Jones
6. Danny L. Litchfield
7. John A. White
8. J. Steve Crouch
9. R. Lawrence Morgan
10. J. Michael Marcus
11. John L. Peeples, III
12. James V. Digieso
13. Frederick F. Dean
14. Julian S. Barton
15. William Norman Keisler
16. Thomas Ashby Gressette
17. Francis W. Adams
18. John F. Porcari
19. J. Stephen Bellamy
20. B. Michael Brackett
21. John P. Evans
22. Pickens M. Lindsay
23. Wallace M. Bennett, Jr.
24. Herbert J. Cooper
25. Lewis S. Dewberry
26. Calvin M. Snipes
27. James Leslie Heaton
28. Dr. Frank A. Burtner
29. James A. Aston

NOT PICTURED:
Richard C. Harper
William H. Mitchell

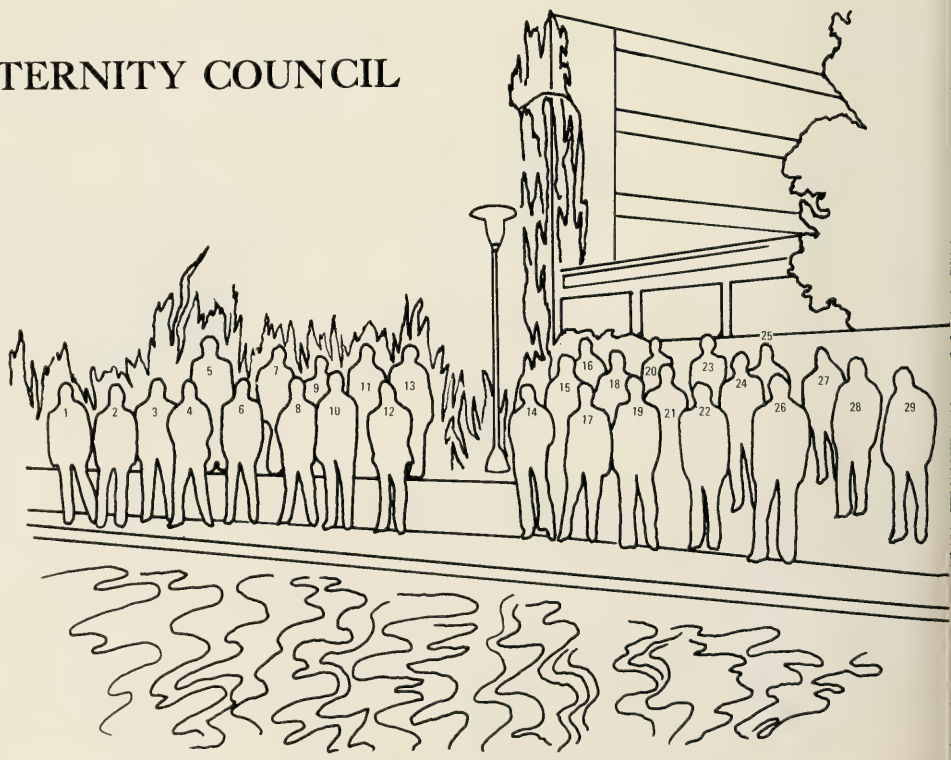

ΑΓΡ

1. Laurens Wilson Floyd, Jr.
2. Michael Samuel Jewell
3. Philip Rodney Perry
4. Dr. Jim Palmer
5. Leslie Frederick Morgan
6. Washington Frederick Jaques
7. Mrs. Ray Rodgers
8. Alexander C. McLeod, Jr.
9. John Carroll Wates
10. Robert Paul Parris
11. Leon Wilbur Rhodes
12. Walter A. Clark, Jr.
13. Carl Benjamin Setzler
14. Charles Feagle Cousins
15. Johnny Andrew Moore
16. Richard Lee Wingard, Jr.
17. Thompson Albert Smith, Jr.
18. Charles William Setzler
19. Ronald William Weathers
20. Richard Hunt Breazeale
21. Danny Bramble Robbins
22. Jerry Alan O'dell
23. Marvin McLeod Bozard
24. Charles Joe Stancil
25. Samuel William Davis
26. Ernest E. Strickland, Jr.
27. Jack Wayne Davis
28. Fred Summers Kemmerlin
29. Julian Stirewalt Barton
30. Paul Wescott Ackerman
31. June Chapman
32. Richard Clair Harper, Jr.
33. Randall Harley Hiers
34. John Leland Hall
35. Steve Norris Harmon
36. Robert Van Steele
37. John Robert Scoggins, Jr.
38. Bragg M. Williams

NOT PICTURED:

Ronnie Horton Hair
Sidney Hamilton Hughes
Joseph Randal Johnson
Terrell Lee Mathis
Boyd Hobson Parr
William George Sarvis, Jr.
John Owen Weathers

Pages 194–197▲

Pages 198–201▼

ΑΤΩ

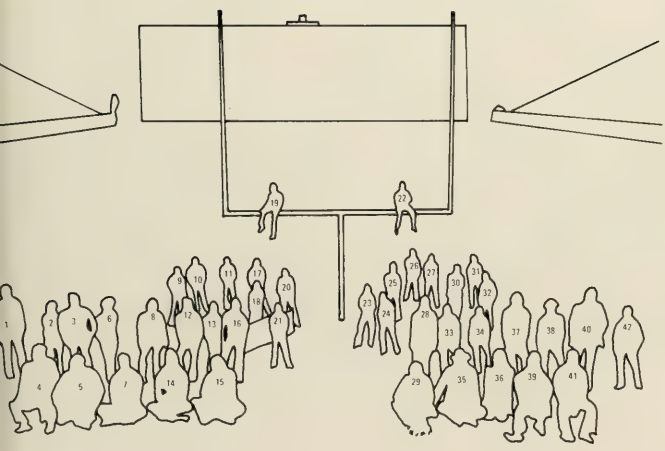

1. Christopher Paterson Chappell
2. James M. Skinner
3. Zachary John Zapack
4. David Allen Slyder
5. Mitchell Sidney Scott
6. Roger Beam Clinkscales
7. Terry Allen Willis
8. Joseph Henry Watson
9. Lauren Booth Klapthor
10. Harvey Neely Gaston
11. William Norman Keisler
12. Michael Todd Kehne
13. William Ray Upton
14. Julius Gilbert Freeman, Jr.
15. Gary John Hoyson
16. Marvin Eugene Abrams
17. Robert Richard Kiser
18. Ben Dayton Floyd
19. Walter William Farrell
20. George Patrick Whitesides, III
21. Howard Gay Bowles
22. Walter Carl Credle, III
23. David Michael Moyer
24. Sidney Allan Fallaw
25. Robert Henri Hollis
26. Thomas Grant Derham
27. James Patrick Kenney
28. Harold Charles Jennings
29. Alan Roy Anthony
30. John Andrew White
31. Henry Benjamin Jones
32. Daniel Walker Chamblee
33. Marvin A. Owings, Jr.
34. William Arnold Clarke
35. Witt Irion Langstaff
36. Constance Ann Feasel
37. Edward Lee Harris
38. Richard Lauren Booth
39. Ben Lawson Holland
40. Ferman Calvin Riddle
41. Leighton Mills Cubbage
42. Sam Reed Henley

NOT PICTURED:

Luke Davis Baxley
John Norris Cox
David Broadus Dobson
Steven Harry Dunagan
Oliver Ford Gibson
Thomas Edmond Goodson
Jerry Matheny Holmes
Steven S. Killian
Brian Lawrence
Robert Clyde Lawrence
James G. Ness
James Philip Perry
Michael Petro
James Terry Spivey

B Θ Π

1. James Alan Slabaugh
2. Joseph Martin Adams
3. Oscar Virgil Able
4. Stanley Dale Metz
5. Weldon Hoyle Daniels
6. Richard Hartwell Bryant, Jr.
7. Michael Henslee
8. William Eugene Chaplin
9. Christopher L. Maury
10. Joseph Baker Smyth
11. Scott Austin Hubbard
12. Edward Elem Hayes
13. James Lee Thomas
14. Alvin Askins Taylor
15. Terry L. Nye
16. Joe Miller Moses, Jr.
17. Mark G. Mussman
18. John Alan Rhodes
19. Robert Boyd Skelton
20. Franklin Blakely Allen
21. Earl Roger Cherry, Jr.
22. Stanley Kim Rogers
23. John Bigalke
24. Robert Lee Scarborough
25. Thomas Wilson Merkel
26. James Robert Glen
27. Terryl H. Klosterman
28. Michael Wayne Marshall
29. James Arthur Cox
30. Carl Walker Simmons
31. Robert Clinton Coleman
32. Cindy O'Brien
33. Reginal Mark Harrell
34. Danny Leon Litchfield
35. William Joseph Roddey
36. Joseph T. Biediger
37. David Alan Rhodes
38. Howard Thomas McCallum
39. Grant Davidson Baker
40. Thomas Frederick Vaught

NOT PICTURED:

Thomas Smith Baldwin
David Ellis Brown
Donald Belk Collins
William Allison Cooner
Gregory G. Diacumakos
Richard Paul Dulin
Robert Evans Eubanks
Locke Edward Frazier
Rhett Laroy Frye
Thomas Otto Hudson
Edwin Barksdale Jackson
Kenneth G. Jackson
Peter Altman Keck
Richard Lane McDaniel
Ronald Emerson Nesmith
Michael L. Padgett
Donald A. Quattlebaum
Mary Henry Repokis
Walter Graham Snow
Michael B. Southers
Edward Earl Truesdale
Mark Loring Wheeler
Henry DeVega Wolfe
Herbert S. Yarborough
Walton Silas Yonce

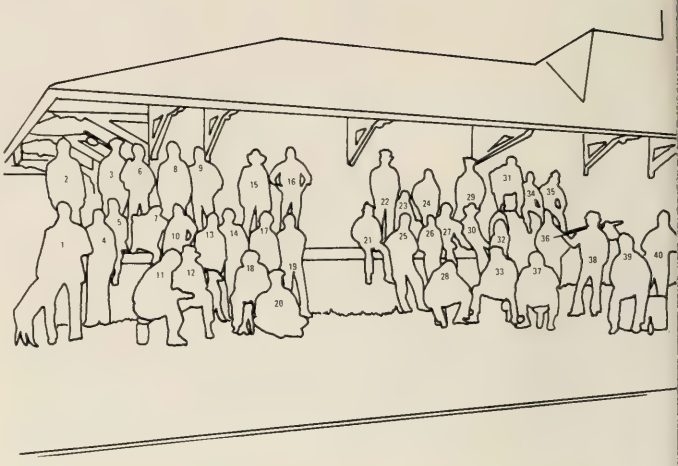

▲ Pages 202–205

▼ Pages 206–209

X Ψ

1. David Keith Henson
2. John Robert Mauney
3. Blicker E. Nettles
4. Robert E. Killey
5. Andrew W. Barnes, Jr.
6. H. David Steele
7. Michal D. Easler
8. Michael Paul Mahoney
9. Anthony P. Caruso
10. James B. Broyles
11. William Coburn Alexander, IV
12. John W. Prather, III
13. Richard T. Christoph
14. Richard C. Hawkins
15. James Garland Yarborough
16. Ellen Purcell
17. James Richard Morrow, Jr.
18. John L. Peeples
19. William H. Carraway, Jr.
20. John C. Atwater
21. Robert S. Padgett
22. Arthur V. Pitman
23. Robert A. Byrd
24. Stuart J. Lozynski
25. Jon E. Corcoran
26. Ralph M. Gombert
27. Matthew I. Clarke
28. Watson T. Barbrey
29. Charles W. Hester, Jr.

NOT PICTURED:

Mark E. J. Boynton
Michael R. Daniel
George S. Engle
Kevin J. Foster
William Franklin Hamilton
William J. Jones
William H. Mitchell
Adam E. Muckenfuss
Leonard Clark Nunn
Nicholas C. Sottile
Jerry L. Stonemetz
Liston Iler White, III
Stephen Warner Tucker

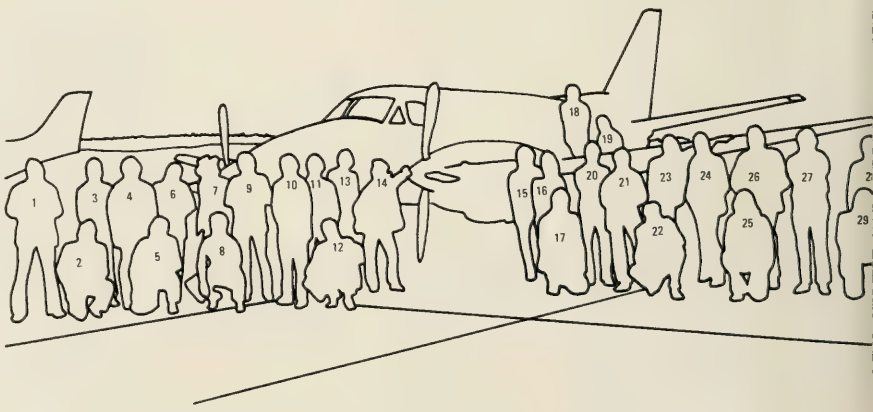

K A

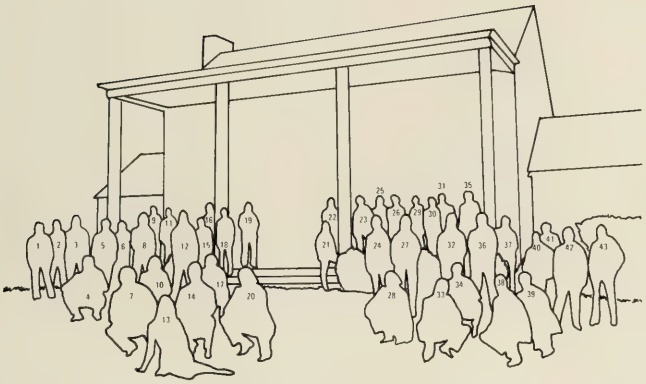

1. Peter Hyrnshyn
2. Kenneth M. Gaillard
3. Robert McCrae
4. Thomas W. Smith
5. Don Floyd Briggs
6. Thomas Clinton Gore
7. Wallace M. Bennett, Jr.
8. John Speir Treen, Jr.
9. Andrew Ralph Folk, Jr.
10. James A. Bull
11. Neal Edward Gerrard
12. Phillip W. Hallman
13. Robert S. Watson
14. Donald R. Cox
15. James T. Hanna
16. James Neely Epps, Jr.
17. John Russell Robinson
18. Franklin Russell Beard
19. Robert Allen Freeman
20. Lawton George Parker, Jr.
21. James R. Harris, Jr.
22. Eric William Sawyer
23. Lawrence Paul Walton
24. Keith Scott Crawford
25. Hugh Rowe Henderson
26. Michael Lewis Miller
27. Van Baker Armstrong
28. Thomas Franklin Fiske
29. Robert S. Lawrence, Jr.
30. Joseph Dean Bennett
31. Thomas Stephen Schick
32. George Edward Cothran
33. Freddie Glenn Evans
34. Fred Smith Winstead
35. Leonard R. Bouknight
36. Boyce Michael Brackett
37. William B. Boyle
38. Major Orous L. Ellis, Jr.
39. Thomas S. Buchanon
40. Phillip C. Richardson
41. Roy L. Fogleman
42. David Patrick Frame
43. Hugh Barton McCallum
44. Charles W. Gaunt
45. Robert B. Compton
46. Phillip J. Todd
47. Joseph David Longo
48. Richard Lewis Beasley
49. Malcolm Faulkenberry
50. Paul Frank Haigler
51. Robert Harry Williams
52. John Ralph Moore
53. David Charles Williams
54. Henry Wesley Beasley
55. Kenneth Alfred Pankopp
56. Judith Smith Haigler
57. Peyton R. Marshall

NOT PICTURED

Mendal A. Bouknight
Ronald L. Bridwell
Johnnie B. Cooper
Larry Charles Head
Richard P. Foster, Jr.
Comer F. Jones
James Craig Jones, Jr.
James E. Keller
Thomas M. Keith, Jr.
William H. Miller
John C. Pruitt
Hubert N. Smith
Robert A. Smith
Harold Lee Snipes
Melvin G. Tate, Jr.

Pages 210–213 ▲

Pages 214–217 ▼

K Σ

1. Joseph H. Moore
2. Thomas Warren Eisenhardt
3. James Lockwood Tupper
4. Alan Timothy Hinson
5. John Ellis Ross, III
6. Jim Buck
7. Charles Merritt Grace, IV
8. Billy Gleaton
9. Harry Wilson Kinard
10. Henry Lenoir Moise
11. John Calhoun Higgins, III
12. Edward McDaniel Shannon, III
13. Jan Hunter
14. Charles Webb, III
15. Francis Gregg Jones
16. John Frederick Deakin
17. Cary P. Moore, Jr.
18. Phillip Carlton Morrow
19. Steve Epps
20. Donald Bruce Hocker
21. James Rouse Lingle, Jr.
22. Michael Joseph Snyder
23. Jimmy Conrad Snyder
24. Paul Theodore Webb
25. Herbert H. Provence, III
26. Edward Diskin Tinsley, III
27. William A. McDaniel
28. Anderson V. Smith, Jr.
29. James M. Payne, Jr.
30. Lewis Lowery
31. Mark McLean Williams
32. Joseph Page Grace
33. Francis M. McCormick, Jr.
34. Joseph Benjamin Herlong, II
35. Marion Warren Kelley
36. Samuel L. Roddey
37. Craig Thomas
38. Clifford Daniel Cannon, Jr.
39. Henry Edsel Hemingway, Jr.
40. John Mullen
41. Thomas Edwin Setzler, II
42. Paul Spivey Griffin
43. Kurt Fleming Weatherly

NOT PICTURED:

Charles Waldrop Beasley
John Myrick Griffin, Jr.
Arthur Vernon Hogan
James Glenn Holley
Robert Shanna Jennings
William Charles Koonce
John William Malony
Curtis Michael Moss
Keith Eden Whatley

Φ Λ Θ

1. Micheal William Foster
2. Joseph David Diferdinando
3. John Theodore Bolubasz
4. Daniel Lonnie Dyches
5. Paul Alan Hambright
6. James Robert Wood, Jr.
7. Robert Elmer Warner, Jr.
8. Charles C. Martin, Jr.
9. Keith Michael Eades
10. Michael Porter Bull
11. William Alexander McDaniel
12. Sanford Porcher Stoney
13. Fred Felder Ulmer
14. William Anthony Watson
15. Greg John Pollak
16. Emil Studinka
17. John Kenneth Sturman
18. Michael Billings Fleming
19. Charles Foster Freeman, Jr.
20. John Rutherford London, III
21. John Stephen Bellamy
22. Gerald Tinsley Mode
23. Lucas Lytte Nichol
24. Robert Allen Bailey
25. Harry Gilmore Boylston, III
26. Gary White Callicott
27. Philip Augustus Francis
28. Jesse Lee Wilson, Jr.
29. Mitchell Hart Knight
30. Mark Hamilton Warner
31. Marion Ralph Griffin, Jr.
32. Guy Terrel Williams, Jr.
33. Stephen Louis Strieter
34. Harris Lavaun Crowley, Jr.
35. Lyndon Kerry Ashworth
36. George Welborn Ballentine
37. Frank W. Comer, II
38. Jeffery Lynn Stocks
39. David Glenn Nutt
40. Charles Auld Barron
41. Francis Water Adams
42. Mark Steph McIlwain
43. Charles Richard Lamar, Jr.
44. Lynn Hall Goode
45. Kenneth Andrew Peeples
46. Mark Richard Bishop
47. Robert James Miller, Jr.
48. Cheves Ligon Boyce
49. Michael Stephen Farmer
50. Wilbur Atley Jackson, Jr.
51. Debbie Drummond
52. Ray Crosby Miller
53. Benjamin Robert Foster
54. Warren Rupert Herdon, Jr.
55. William Anthony Watson

NOT PICTURED:

Stewart Dixon Brown, III
Joseph Hansford Cleveland
Larry James Coker
Arthur McMurray Erin, Jr.
James Arthur Harmon
Richard Philip White

Pages 218–221

Pages 222–225

FIJI

1. Howard Dickson Childs
2. Harry Joe Montgomery
3. Steven Edward Butler
4. David Edison Ward
5. Charles Finley Blankenship
6. Bruce M. Magurno
7. John Stephen Hooks
8. Clarence Taylor Sherron, Jr.
9. Gary Douglas Almers
10. Freddy Lynn Singleton
11. John Franklin Hansley
12. Glenn Steven Garrison
13. Tricia Creighton
14. Robert Lawrence Morgan
15. Issac Earl Swisher
16. James Thomas Van Wyck
17. Frederick Funston Dean, Jr.
18. Stephen Wiggins
19. Charles Downing Way
20. James Alan Weir
21. George Nathaniel Magrath, Jr.
22. Jeffrey William Potter
23. Vernon Curtis Smith
24. Thomas James Hund
25. Jay Morris Specter

NOT PICTURED:

Jerry Wayne Arp
Guerry Ronald Cox
Steven Haigh
Dr. Tom McInnis
Dan Larry Stegall
Stephen Emerson Parks
Dr. Averitt Tombes

ΠΚΑ

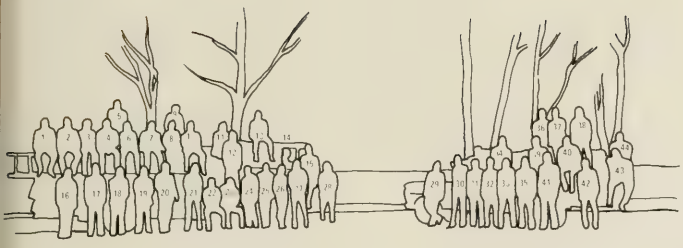

1. James Robert Coleman, Jr.
2. Donald Keith Coley
3. John Maxcy Gregg, Jr.
4. Bradley Keith Pressley
5. William Elton Fellers
6. Danny Jacob Wingard
7. Rhett Rogers Atkins
8. John Perry Burbage
9. Jackson Reece Corpening
10. Steven Lynn Shugart
11. Joseph Leslie Powell, Jr.
12. Joseph T. Moon
13. Richard Lee Boyleston
14. David Timothy Sasser
15. Douglas Keith Jordon
16. Harvey Preston Galloway
17. Richard Dolan Frye
18. James Wendell Ard, Jr.
19. David Craig Bell
20. Albert Henry Peters, III
21. Harry William Clanton
22. Warren Winfield Gibson
23. Mark Marion Horton
24. Alvin Dixon Stokes
25. Steven Sutton Alley
26. Joan Oswald
27. Herbert John Cooper
28. Andrew Mark Platt
29. Thomas Richard Glover
30. Robert Nowack
31. Robert LeGrande Weaver
32. Ronald Oliver Walker
33. Thomas Lynn Epps
34. James Andrew Aston
35. Henry Lester Shugart, Jr.
36. Gordon Brown
37. Steven Dillard Kelley
38. Bruce Erwin Whiteside
39. Dean Elliot Bissey
40. Henry Land DeWitt
41. Steven B. Meadows
42. John Felder Watson
43. Buddy Freeman
44. Dr. Moorman

NOT PICTURED:

Danny Keith Bradley
William Armstrong Coleman
Jerome W. Davis, Jr.
Victor Stephen Fleishel
David Langford Garrett
William R. Hamilton, Jr.
Brian Edward Hoffman
Charles Craig Hunley
Robert Michael Johnson
Harold Rhyne Jones, Jr.
James Tyler Lee
James Gardner Meek, Jr.
Floyd Simpson Mills, Jr.
Timothy Guy Prater
Joseph Anthony Salerni
William Deems Shealy
William Richard Short
Michael Raymond Suit
Donald Gregory Taylor
Paul Kenneth Turner
Bruce Richard Watson
Frederick G. Wolfe
Jesse Ernest Wright, III
James Everett Yonce, III
James Scott Zeigler

Pages 226–229

Pages 230–233

ΣΑΕ

1. William Green Johnson
2. Richard Scott Myers
3. Thomas Ashby Gressette
4. Woodman Crane Kapp
5. John Vern Blair
6. John Ross
7. Wm. Thomas Holroyd, Jr.
8. James Neal Sparks
9. H. Guilford Rushton
10. Carol Ann Henry
11. Robert C. Kelly
12. Roy Norman Taylor
13. Norman R. Watkins
14. Karl S. Weldon, Jr.
15. Larry C. Sweat, Jr.
16. Duane Alan Evans
17. Henry Grady Brown
18. Nick Hary Corontzes
19. Gary Lynwood Gaddy
20. Frank M. Terlizzi
21. Joseph L. Young
22. David Stanton Easley
23. David M. Kirkpatrick
24. Candy Red
25. Andrew Anthony Giugliano
26. Lewis Snow Dewberry
27. David Parrott Durant
28. Albert L. Segars, Jr.
29. Arthur L. Bruce
30. David N. Vaughan
31. Herbert Fletcher Everett
32. Calvin Milton Snipes
33. Richard H. Hydrick, Jr.
34. Kenneth L. Tomlinson
35. Charles W. Moore
36. Timonthy Ray Pope

NOT PICTURED:

Richard Nelson Brown
Gerald G. Culberson
Carroll G. DesChamps
Julian M. Dickert, Jr.
Charles T. Edens
Carlos W. Gibbons, Jr.
Leander S. Hanrick
Dickie Young Howle
Thomas Farris Huff
Charles L. Huntley
Thomas Little Kapp
Gilbert Leroy Little
Ronny Lee Lowder
Derrell Ray Martin
Myron Millicent Newman
Seaman Richardson
Frederick E. Schroder
Ronald F. Scott
Eddie W. Siegler, III
Thomas M. Webber
John H. Westmoreland
John Michael Wrenn
Stanley D. Yarbrough

Σ N

1. Steven F. Bull
2. Wyatt F. Caughman
3. George W. Dobbins
4. Charles E. Ing
5. William R. Hestir
6. Robert L. DuBose
7. Daniel E. Parker
8. Robert D. Fairey
9. Charles H. Sides, III
10. Claude M. Galphin
11. Ray B. Davis
12. Gregory L. Belk
13. Davis Norton
14. Thomas W. Tull
15. Thomas S. Rapp
16. Tony J. Crenshaw
17. Paul Landers
18. Robert G. Sharpe, Jr.
19. Richard L. Haynes
20. Hugh C. McLaurin, III
21. Thomas B. Nave
22. Randall D. Dempsey
23. Joseph P. Busby
24. Patrick J. Fitzsimmons
25. Edward L. Proctor, Jr.
26. Michael C. Yost
27. David R. Lever
28. Wallace A. Collins
29. James L. Heaton, Jr.
30. John Paul Evans
31. Britt Parish
32. James Lemon
33. Mark G. Fellers
34. Stephen H. Mudge
35. Michael N. Hunt
36. Gary F. Caldwell
37. James B. Tanner
38. Oscar S. Porter, III
39. Jackson R. Dillard
40. Thomas L. Lake
41. John Collins
42. Jessie E. Buchanan
43. Michael H. Sanders
44. Julian H. Fair
45. David R. Stroman
46. Beth Harper
47. James M. Edwards, III
48. Pickens M. Lindsay
49. John Mark McCraw
50. Michael H. Miller
51. Barry S. Morgan
52. Gordon D. Danelly

NOT PICTURED:

Robert S. Burroughs
William H. Busby, Jr.
Silas W. Carson
William D. Causey, Jr.
Leslie W. Gray
Kenneth L. Hawthorne
Thomas H. Herlong
James P. Johnson
Charles A. Martin
Hayden J. Parton
William A. Rouse, Jr.
Halstead M. Stone
Terrell C. Suit
James C. Walker
Jeffrey S. Whitworth
Steve S. Wood

▲ Pages 234–237

▼ Pages 238–241

Σ Φ E

1. Billy Luke Grigsby
2. William Francis Hope
3. Russell Alvin Cassell
4. Michael Jay Colavita
5. Robert Lee Grigsby
6. John Rodney Smith
7. David Allen Crowe
8. Keith Morton Beaman
9. David Frederick Whittemore
10. David Leverne Pettigrew
11. John Nigel Landerth
12. Michael Craig Newman
13. William Freddie Hunnicutt
14. Michael Wayne Smith
15. Philip Smith Porter
16. Bobby Oran Horton, Jr.
17. Herman Alton Boyd
18. William Elbert Spearman
19. Jack Steven Hawley
20. James Carlisle DuPre
21. Robert Sanford Smith
22. Louie Hampton Senn
23. William Michael Smith
24. Thomas Emhardt Johnson
25. William Carney Bachman
26. Spartan Carl Berry
27. John Drayton Hopkins, Jr.
28. Howard Wayne Dukes
29. William Jerome Murray
30. Harold Richard Hoke
31. Donald Stephen Caldwell
32. Johnny Millard Turner
33. George Denton Lindsay
34. Michael Ernest Walker
35. Bruce Felix Pietkiewicz
36. William Carl Mostertz, Jr.
37. Phillip Marshall Duncan
38. Harold Edwin Smith
39. James Carter Bell
40. Thomas Gerald Smith
41. James Sherrill Hunt
42. John William Bunning
43. Richard John Saitta
44. Mrs. Judy Patterson
45. John Dice Williamson
46. Milton Jack Craft
47. Drew Robert Naylor
48. Thomas Clayton Anders
49. Robert Glenn Hopkins
50. Lewis Dewitt Patterson
51. John Steve Crouch
52. William Henry Riordon
53. Ronald William Myers
54. Conrad Kemmerlin Shuler
55. James Michael Marcus
56. George William Tolbert
57. Kenneth Paul Koons

NOT PICTURED:

George David Clark
Lon James Courtney
John McKenna Milton
Ricky Leonard Mitchell
Michael Lewis Owen
Charles Joseph Steer
Marvin Barry Blackwell
Viktor Imre Johkoff
David Lynn Kelly
Ronald Todd Sterghos

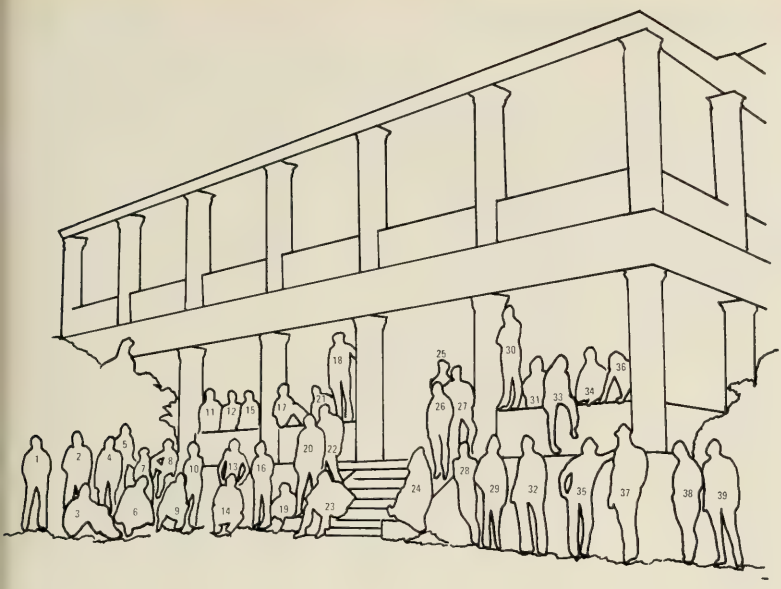

ΘΧ

1. George Leslie
2. Mark Smith
3. Bill Burton
4. Bob Schenker
5. Bob Brown
6. Jim Digieso
7. Terry Saylor
8. Larry McLaughlin
9. Jim Lanier
10. Jim Brown
11. Joel Duke
12. Charlie Rogers
13. Doug Emmerthal
14. Mark Davidson
15. Charlie Whitaker
16. Tom Pender
17. Steve Burns
18. Scott Morris
19. Ralph Marett
20. Andy Brady
21. Dr. Alan Grubb
22. Jerry Cribb
23. Ken Clark
24. Karen Spinella
25. Bob Fedder
26. Frank Bouknight
27. Tom Worsdale
28. Keith Doug
29. Dwayne Wood
30. Tim Astriab
31. Craig Fields
32. Dan Bucher
33. Pete Spinella
34. Milton Higginbotham
35. Bill Mulligan
36. Steve Parsick
37. John Porcari
38. George Stang
39. Ken Rendall

NOT PICTURED:

Jeff Cone
Joel Kravitz

Pages 242–245 ▲

Page 246 ▼

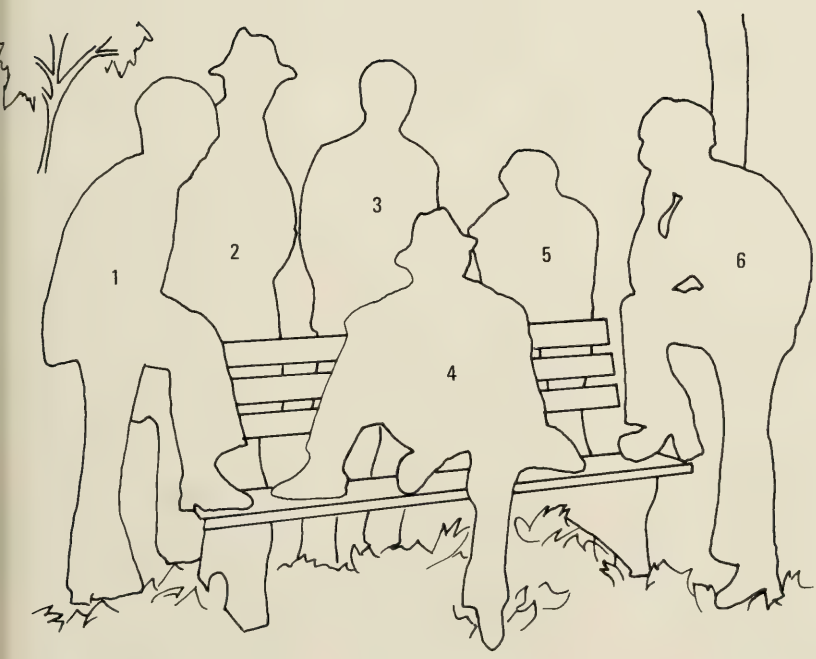

ΩΨΦ

1. Phillip D. Bethea
2. Frank Edward Wise
3. Clarence J. Fennel
4. George S. Harkness, Jr.
5. Bobby C. Malloy
6. John Willie Brown

SENIOR DIRECTORY

—A—

ABADI, HENRY
Varsity Soccer.

ADAIR, JANE DAVIS
Horticulture Club.

ADAMS, CURTIS VICTOR
Tiger Band.

ADAMS, BRIAN STEPHAN
Society for the Advancement of Management.

ANDERSON, CHERYL ANNE
Kappa Kappa Gamma Sorority, Phi Kappa Phi.

ANDERSON, RAYMOND F. II
Sailing Club, U. U. A. Fellowship, Student Chapter American Institute Architects.

ANDERSON, RAYMOND H.
Student Chapter American Institute Architects.

ANDERSON, RUTH L.
Pi Mu Epsilon.

APPLEBY, CATHERINE E.
Beta Theta Pi Little Sister, President; Chi Omega Sorority.

ARANT, MARY ETTA
Clemson University Chorus; TAPS Junior Staff; Kappa Delta Pi, Historian.

ARD, DANNY NOCAN
Tau Sigma Delta, Scribe; Student Chapter American Institute Architects.

ARNOLD, JOHN ALLEN III
Society of American Institute Architects.

AUSTIN, JOSEPH ATWOOD, JR.
Student Chapter, American Institute Architects.

AYERS, WILLIAM DAVID
Student Government, Treasurer, Chairman Finance Committe; Clemson Forensic Union, Chairman; Clemson Debate Team; Delta Sigma Rho-Tau Kappa Alpha; Calhoun Forensic Society, Secretary-Treasurer, Chairman; Gamma Omega Phi; College Republicans, Executive Director; Accounting Club; AFROTC.

—B—

BAILEY, ROBERT ALLEN
Student Senate; Blue Key; Sigma Tau Epsilon; Phi Delta Theta Fraternity, Treasurer.

BAKER, MELODY
Delta Delta Delta Sorority, Treasurer, Vice President, Pledge Treasurer; Alpha Lambda Delta, President; Order of Athena, Vice President; Pi Mu Epsilon.

BALLARD, GEORGE ERIC
Student Chapter, American Institute Architects.

BANNISTER, ROBERT DUFFORD
Society for the Advancement of Management.

BARBREY, WATSON T.
Mu Beta Psi; Chi Psi Fraternity; Delta Sigma Nu; Concert Band; Tiger Band; Pep Band; Campus Crusade for Christ; Baptist Student Union; Department of Services.

BARNES, ANN ELIZABETH
Chi Omega Sorority, Alumnae Chairman; Tiger Band; Concert Band; Senate-Chaplain; High Court; Central Spirit Committee; Colleton County Club; Psi Mu Psi; Rally Cats; South Carolina State Student Legislature; Pep Band-alternate; Magnolia Queen; Beta Theta Pi-Little Sister.

BARNES, FRANK STANLEY
Campus Crusade for Christ.

BARNETT, RICHARD LEE
Arnold Air Society, Commander; Scabbard and Blade; Recreation and Park Administration Club.

BARRON, JOE MARSHALL
Campus Crusade for Christ; American Society of Civil Engineers, President; Alpha Phi Omega Fraternity; Scuba Club; Sailing Club; Phi Kappa Phi; Tau Beta Pi; Theta Chi Epsilon; Phi Eta Sigma.

BARTON, JULIAN STIREWALT
Alpha Gamma Rho Fraternity, Secretary, President; Block and Bridle Club, Treasurer; Agricultural Council.

BASILAKOS, SOTIRIOS D.
Institute of Electrical and Electronic Engineers; International Student Association.

BAUSS, BRADFORD L.
Phi Alpha Xi, President, Treasurer; Freshman Basketball; Dorm Council, Vice President, Secretary.

BEACHY, KEITH ARTHUR
Arnold Air Society, Comptroller.

BEAMAN, CHARLES EDWARD
Dorm Council; TAPS Senior Staff, Co-Head Photographer; Calculus 1, 2, 3, 4, 4½.

BEARD, FRANKLIN R.
Kappa Sigma Fraternity, Guard; American Society of Mechanical Engineers.

BEASON, B. SUSAN
Student Nurses' Association.

BEAUDROT, RAY McKELLAR
Delta Delta Delta Sorority.

BEAUREGARD, DEBORAH ANN
Varsity Cheerleader; Chi Omega Sorority; Student Alumni Association; Pageants Committee.

BEDINGFIELD, DAVID RANDOLPH
Spanish Play.

BELL, STEVE WILLIAM
Forestry Club; Clemson Fire Department.

BELLAMY, JOHN STEPHEN
Phi Delta Theta Fraternity, President; American Institute of Chemical Engineers.

BETHEA, DEMETRIA ATKINS
Horticulture Club.

BETHEA, JOHN A.
Horticulture Club; Alpha Zeta; TAPS Senior Staff, Photographer.

BETHEA, PHILLIP DANIEL
Resident Assistant.

BETSCH, KENNY MARIO
Tau Sigma Delta, Secretary; Phi Kappa Phi; Student Chapter American Institute Architects; Intramural Sports.

BISHOP, DEBORAH ANN
Student Nurses' Association.

BISHOP, ROBERT STEVEN
German Club, Vice President; Math Club, Secretary, Treasurer.

BISSETT, MARY H.
Student Chapter American Institute Architects.

BLACK, JOEL WAYNE
Block and Bridle Club; Livestock Judging Team.

BLACK, JOHN BARTON
Psychology Club.

BLACKMON, BARRY EDWIN
Block and Bridle Club, Publicity Chairman.

BLACKWELL, JAMES BROADUS
Sigma Tau Epsilon, Treasurer; Pi Mu Epsilon.

BOGGS, GLEN BARKSDALE
Student Chapter American Institute Architects; Sailing Club.

BOHM, GERALD
High Court; Society for the Advancement of Management; College Republicans; Phi Kappa Phi.

BOLDING, MARTHA R.
German Club, Secretary, President; Sigma Tau Epsilon; Phi Kappa Phi.

BOLICK, WILLIAM ROBERT
Varsity Soccer.

BOLTJES, MICHAEL B.
Scabbard and Blade, Commander; Arnold Air Society, Vice Commander; Pi Mu Epsilon; Lutheran Student Movement.

BOLTON, MARCIE PINCKNEY
WSBF Staff; Association for Mental Retardation; Phi Kappa Phi; Kappa Delta Pi.

BOLUBASZ, JOHN THEODORE
Varsity Football; Block C Club; Phi Delta Theta Fraternity; Ski Club; Sailing Club; American Institute of Chemical Engineers.

BONNER, CATHERINE ELAINE
Chi Omega Sorority, Vice President; Freshman Cheerleader; Rally Cat; Phi Kappa Phi; Sigma Tau Epsilon; Order of Athena; Beta Theta Pi-Sweetheart, Little Sister; Greek Goddess; Undergraduate Advisory Committee for French and for Psychology; French Play; French Club; Central Spirit Committee.

BOOTH, RICHARD LAUREN Alpha Tau Omega Fraternity, Secretary, Treasurer.

BOSLER, ROBERT JEROME
Varsity Football; Varsity Track; Block C Club, President; Tiger Brotherhood.

BOSTAIN, RONNIE
American Society of Civil Engineers.

BOUKNIGHT, MENDAL ALEX
Kappa Sigma Fraternity; Cheerleader, Head Freshman and Head Varsity; Tiger Brotherhood, President; Student Alumni Council, President; Central Spirit Committee; Recreation and Park Administration Club; President's Cabinet; Student Senator.

BOWERS, BETTY KATHLEEN
University Chorus, Vice President.

BOZARD, MARVIN M.
Alpha Gamma Rho Fraternity; Campus Crusade for Christ; Tiger Band; Glee Club; Agricultural Economics Club, President.

BRACKETT, BOYCE MICHAEL
Kappa Sigma Fraternity, President; Tiger Brotherhood; Scabbard and Blade, Vice President; Blue Key; Distinguished Military Student; Army ROTC.

BRANNOCK, DORIS DAVIS
Kappa Kappa Gamma Sorority.

BRANYON, RICHARD A.
Psychology Club.

BRENNER, BOB
Student Chapter American Institute Architects; Sailing Club.

BRESLIN, WILLIAM R.
Historical Society, President; Sociology Club; Spanish Club.

BRIDGES, JANET LOUISE
Pi Mu Epsilon, Secretary; Alpha Lambda Delta, Secretary; Resident Assistant; Phi Kappa Phi; Sigma Tau Epsilon; Order of Athena; Campus Crusade for Christ; Newtonian Society, Vice President.

BROADBENT, SUSAN MARGARET
Kappa Kappa Gamma Sorority, Second Vice President, Recording Secretary; Intramural Sports, Sigma Tau Epsilon; Zoology Club, President.

BROCK, GEORGE H.
Greenville Extention Baseball; Accounting Club.

BROWN, JODY D.
Varsity Soccer

BROWN, MARSHA ELIZABETH
Society for Advancement of Management, Secretary, Vice President; Central Spirit Committee; Sigma Phi Epsilon Little Sister.

BROWN, NANCY S.
Girls Service Sorority, 3rd Vice President; Computer Science Club; Math Club.

BROWN, RANDY SHELLEY
Agricultural Economics Club; Agronomy Club; Book and Bridle Club.

BROWN, ROBERT DONALD
Theta Chi Fraternity, Vice President; Sailing Club; Dorm Council.

BROWN, RONALD NEIL
Lutheran Student Movement.

BROWN, WALTER KEITH
American Society of Civil Engineers; Theta Chi Epsilon; Phi Eta Sigma; Resident Assistant; Tau Beta Pi, President; Pomona Pipe Products Award.

BROWNE, CHARLES H.
WSBF Junior Staff; College Republicans; CDA Senior Staff.

BRUCE, ARTHUR LAURENS
Sigma Alpha Epsilon Fraternity, Secretary; Varsity Cheerleader.

BRUNNEMER, MARTHA BROOKS
Delta Delta Delta Sorority; Panhellenic Council, President, Secretary; Rally Cats; Math Club; Dorm Council; Intramural Sports.

BRYAN, THOMAS RAY, JR.
Student Union Governing Board; CDA Senior Staff.

BRYSON, JUDY V.
Kappa Kappa Gamma Sorority, Registrar, 1st Vice President, President; Sigma Phi Epsilon Little Sister, President, Sweetheart; Order of Athena; Panhellenic Council.

BUCHANAN, JANE NORMAN
Delta Delta Delta Sorority; American Chemical Society.

BURGESS, ROBERT FRIERSON
Alpha Phi Omega; Debate Team; Rifle Team; Pershing Rifles.

BURKART, VIRGINIA MARIE
Kappa Kappa Gamma Sorority; Kappa Sigma Little Sister, President.

BURNETT, MICHAEL FLETCHER
Alpha Tau Alpha, President; Alpha Zeta; Phi Kappa Phi; Gamma Sigma Delta; Society for the Advancement of Agriculture Education.

BURNS, JUDY ANN
College Republicans.

BURNS, STEVEN OTWAY
Freshman Basketball; Theta Chi Fraternity.

BURROUGHS, ROBERT STANLEY
Sigma Nu Fraternity.

BURTON, JAMES LARRY
American Association of Textile Technology, Chairman.

BUSCH, MERRI DARLENE
Debate Team; Spanish Club; Sigma Tau Epsilon.

—C—

CAIN, STEPHEN MITCHELL
Clemson Student Association for Mental Retardation.

CALDWELL, DONALD STEPHEN
Sigma Phi Epsilon Fraternity.

CALDWELL, JAMES DAVID
Engineering Technology Club.

CAMARA, EDWARD A.
Varsity Soccer; All ACC Second Team.

CAMPBELL, BECKY FIELDS
Phi Kappa Phi.

CAMPBELL, RUBY FAYE
Treasurer at Greenville Regional Campus, Kappa Delta Phi.

CANADAY, SHIRLEY G.
Kappa Alpha Theta Sorority, President, Secretary; Panhellenic Council; TAPS Junior Staff; Colleton County Club, Vice President; Resident Assistant; Student Senate.

CANNON, CATHY ANNE
Kappa Kappa Gamma Sorority, Recording Secretary, Corresponding Secretary.

CANNON, KEITH LEE
Sigma Tau Epsilon; Phi Kappa Phi; Pi Mu Epsilon; TIGER Staff; German Club.

CANTRELL, JEFFREY BRUCE
Eta Kappa Nu, Secretary.

CARROLL, WILLIAM H.
Society for the Advancement of Management.

CARSON, JAN ELAINE
Student Senate; Chi Omega Sorority, Social Chairman; Phi Kappa Phi; Order of Athena; Pi Mu Epsilon; Sigma Tau Epsilon.

CARTER, BRANTLY FORREST
Scuba Club; Recreation and Park Administration Club.

CARTER, LINWOOD ISAAC, JR.
Institute of Electronic and Electrical Engineers.

CARUCCI, WALTER JOHN
Skiing Club; Dorm Council.

CARY, BRADLEY DEAN
Outing Club; Recreation and Parks Administration Club; Scuba Club.

CAUSEY, WILLIAM DAVID, JR.
Sigma Nu Fraternity, Recorder; American Ceramic Society; Keramos, President.

CHAPMAN, DONNA SUE
German Club; Psychology Club; Young Democrats.

SENIOR DIRECTORY

CHARNLEY, JULIE ROSELAND
Delta Delta Delta Sorority; Pre-Veterinary Club.
CHEATHAM, GENSIE
TIGER Band; Supply Sergeant; Pep Band; Concert Band; Psi Mu Psi.
CHEEK, KATHRYN GAIL
Medical Technology Club, Secretary; Dorm Council.
CHERRY, EARL ROGER
Beta Theta Pi Fraternity, Corresponding Secretary; Alpha Epsilon Delta; Phi Kappa Phi; Delta Sigma Nu; Sigma Tau Epsilon.
CHILDRESS, KENNETH LARRY
Recreation and Park Administration Club.
CHILDRESS, PHILLIP DOUGLAS
Campus Crusade for Christ; Intramural Basketball.
CHILPAN, RICHARD KIRILL
Rifle Team; College Republicans; Microbiology Society, President.
CHIOLA, MIKE PATRICK
Institute of Electrical and Electronic Engineers, Vice President; Eta Kappa Nu, President.
CLARK, CURTIS GLENN
Student Legal Advisor, Dorm Council.
CLARK, GEORGE DAVID, JR.
Varsity Football; Sigma Phi Epsilon Fraternity; Agriculture Economics Club.
CLARK, WALTER A.
American Ceramic Society; Alpha Gamma Rho Fraternity, Homecoming Committee; Campus Crusade for Christ.
CLARKE, DIANA L.
Student Nurses' Association.
CLARY, CAROL LAWSON
Dorm Council.
CLAWSON, ROBERT CARL
Dorm Council.
CLAWSON, WILLIAM THOMAS, III
Eta Kappa Nu; Clemson Scuba Club, Treasurer.
CLAYTON, ELIZABETH LEE
Dorm Council; Spanish Play.
CLEVELAND, JANE SIMMS
Student Nurses' Association, Public Relations Committee Chairman, Breakthrough Committee Chairman.
COFFEE, MARY BETH
Chi Omega Sorority; Dorm Council; Intramural Sports.
COLEMAN, CHARLES D.
Student Chapter American Institute of Architects.
COLEMAN, GARY COGGINS
Society for the Advancement of Management.
COLEMAN, LAURIE V.
Department of Services; Dorm Council.
COLLINS, DONALD BELK
Beta Theta Pi Fraternity, Corresponding Secretary; Agricultural Economics Club.
COLLINS, REBECCA JOYCE
CDA Junior Staff.
COMPTON, PHILLIP ANDREW
Society for the Advancement of Management.
COMPTON, ROBERT BURNETT
Tau Beta Pi; American Institute of Chemical Engineers.
CONDON, LESLIE PATRICIA
Sailing Club; Intramural Sports; Dorm Council.
CONOVER, GEORGE R.
Clemson Rugby Club, Vice-Captain.
COOK, NANCE LOVE
Chi Omega Sorority; Kappa Delta Pi; Alpha Tau Omega Little Sister; Chairman of High Court; Secretary of Ski Club; Rally Cat; Rackette; South Carolina State Student Legislature; Order of Athena.
COOK, ROSEMARY
Kappa Kappa Gamma Sorority; Phi Kappa Phi; Kappa Delta Pil.
COOKE, BONNIE LEE
Delta Delta Delta Sorority, Treasurer, Scholarship Chairman; Alpha Lambda Delta; Christian Science Organization, President, Secretary-Treasurer; Phi Kappa Phi; Kappa Phi Delta; Order of Athena; Intramural Sports.
COOLEY, JOE H.
Varsity Basketball.
COONE, L. ANDREW
Kappa Alpha Sigma, Secretary; Student Senate; Student Legal Advisor; Central Spirit Committee; President's Cabinet; Clemson Players, Publicity Director, Vice-President; Outing Club; Microbiology Society, Secretary-Treasurer; Sigma Tau Epsilon; Society for Mental Retardation; College Republicans.
COONEY, ANNE MARGUERITE
Clemson Players, Publicity Manager, President; University Chorus, Historian; Soccer Booster Club, President; Fine Arts Series Committee, Alpha Psi Omega, President; Psi Mu Psi.
COOPER, HERBERT J.
Tennis Team, Captain; Pi Kappa Alpha Fraternity, President; Blue Key; Block "C" Club, Secretary; Tiger Brotherhood.
COTHRAN, FRANCES ESTELLE
Recreation and Park Administration Club.
COTHRAN, GEORGE EDWARD
Kappa Sigma Fraternity, Vice-President, Rush Chairman; Phi Kappa Phi; Varsity Golf.
COTHRAN, LEVIS EUGENE
Chief Legal Advisor; Sports Car Club, Public Relations; Sailing Club; College Republicans; Gamma Omega Phi.
COULTER, HENRY B.
Institute of Electrical and Electronic Engineers.
CRAIN, MARTHA KATHERINE
TAPS Junior Staff.
CRAYTON, MAXWELL SLOAN
Psychology Club; Dorm Council.
CROMER, SARA EDNA
Kappa Kappa Gamma Sorority, Scholarship Chairman; Order of Athena, President; Association of Computing Machinery, Secretary; Pi Mu Epsilon; Sigma Tau Epsilon.
CROOME, DEBORAH ANN
Kappa Alpha Theta Sorority, Vice-President, Senior Chaplain; Delta Sigma Nu; Student Nurses' Association.
CROOK, FRANK ALLAN
American Society of Civil Engineers.
CROSBY, JACK VERNON
Sigma Tau Epsilon, Vice-President; Pi Mu Epsilon.
CSERNAK, STEPHEN FRANCIS
Student Government, Vice-President; Tiger Band; University Chorus; Mu Beta Psi; Theta Chi Epsilon; Appeals Court Judge; Student Union; Student Relations Committee; Budgetary Committee; President's Cabinet; Resident Assistant, South Carolina State Student Legislature; Newman Club; TIGER Junior Staff.
CUBBAGE, CYNTHIA JEWEL
Campus Crusade for Christ.
CUBBAGE, JOHN R.
Agronomy Club, President; Student Agricultural Council, Reporter.
CULBERTSON, WAYNE LEE
Pickens County Club; Engineering Technology Club.
CUMBIE, DEBORAH SKINNER
Secretary Freshman Class; Student Senate; Student Faculty Relations Committee; Academic Affairs Committee; Sailing Club; Miss Homecoming Committee; Alpha Tau Omega Little Sister.
CVELICH, EDWARD MICHAEL
Forestry Club; Recreation and Park Administration Club.

—D—

DANDRIDGE, KATHY LYNN
Kappa Delta Pi.
DARBY, ROBERT ATKINSON
American Society of Mechanical Engineers.
DARITY, JOSEPH PHILLIP
Tiger Band; Concert Band; Mu Beta Psi; Arnold Air Society.
DAVIDSON, THERESSA DAWN
Dorm Council; Tiger Belle.
DAVIS, GERALD E.
American Institute of Chemical Engineers.
DAVIS, KATHLEEN ELLEN
Chi Omega Sorority; Student Nurses' Association.
DAVIS, MICHEL HAROLD
TIGER Senior Staff, Assistant News Editor; Outing Club; Sigma Tau Epsilon; Delta Sigma Nu.
DAVIS, ROBERT HENRY
Recreation and Park Administration Club, Vice-President; Gamma Omega Pi.
DAVIS, SAMUEL WILLIAM
Block and Bridle Club; Alpha Gamma Rho Fraternity.
DAVIS, TOMMIE RAY
American Institute of Chemical Engineers; Phi Kappa Phi, Tau Beta Pi, Vice-President.
DAY, SUSAN MARY
Kappa Kappa Gamma Sorority; Panhellenic Council; Alpha Tau Omega Little Sister; Recreation and Park Administration Club; Intramural Sports.
DENNY, JOSEPH EDWARD
Eta Kappa Nu, Treasurer; Tau Beta Pi, Phi Kappa Phi; Phi Eta Sigma; Institute of Electrical and Electronic Engineers.
DETTWYLER, JOHN W.
Rugby Club.
DIACSUK, JOHN STEPHEN
Wrestling Club; Dixie Skydivers, Vice-President; American Society of Mechanical Engineers.
DIAMOND, CHARLES A.
CHRONICLE; Rugby Club; Student Senate, SPIRG.
DICKERT, JULIAS MELVIN
Sigma Alpha Epsilon Fraternity, Treasurer, Collegiate Representative.
DIEGLIO, NANCY MARGARET
Intramural Sports.
DISMUKES, JOHN TERRY
Student Chapter American Institute of Architects.
DIXON, GARY M.
Food Science Club, President, Treasurer; Alpha Zeta.
DONALD, CHEVIS SAMUEL
Sociology Club.
DONOHUE, FRANK EDWARD
Wrestling Club; College Republicans.
DOSS, SANDRA KAYE
TAPS Junior Staff; Kappa Alpha Theta Sorority; Capers.
DOUGLAS, JAMES STANFORD
WSBF Staff.
DOZIER, JAMES CARLISLE, JR.
American Institute of Chemical Engineers, President; Phi Kappa Phi; Phi Eta Sigma; Tau Beta Pi.
DOZIER, KAREN WOLFF
Sigma Tau Epsilon; Phi Kappa Phi.
DRAFTS, JANET RUTH
Tiger Band; Concert Band; Lutheran Student Movement, Secretary-Treasurer; Kappa Delta Pi.
DUKES, WAYNE HOWARD
Sigma Phi Epsilon Fraternity; Society for the Advancement of Agricultural Education; 4-H Club.
DULIN, PAMELA RUTH
Chi Omega Sorority; French Club; Elections Board; Debate Team.
DUNCAN, HARRIETTE B.
Soccer Booster Club, President; University Chorus; Clemson Players, Psi Mu Psi.
DUNHAM, ERIC ALAN
TAPS Senior Staff, Co-Head Photographer; American Society of Mechanical Engineers.
DUNN, ANN W.
Student Chapter American Institute of Architects.
DUNN, CHRISTIAN LEE
Student Nurses' Association.
DURANT, BETHEL CAREY
Society for Advancement of Agricultural Education, Reporter, Vice-President.
DURHAM, DWIGHT STEPHEN
Society of American Military Engineers, Secretary-Treasurer, Vice-President; Society of Civil Engineers; Rugby Club; Resident Assistant.
DYAR, ROGER DALE
Phi Kappa Phi.
DYCHES, DANIEL LONNIE
Tiger Band; Concert Band; Phi Delta Theta Fraternity, Vice-President.
DYMKOSKI, MARK S.
Xi Sigma Pi, Secretary-Fiscal Agent; Alpha Zeta, Society of American Foresters; Forestry Club.

—E—

EDWARDS, LARRY B.
Agricultural Council; Agronomy Club.
EDWARDS, JAMES M., III
Sigma Nu Fraternity, Recorder, Vice-President; Tiger Brotherhood, Vice-President.
EDWARDS, JAMES LEON, JR.
Alpha Phi Omega Fraternity, Secretary; American Institute of Chemical Engineers, Treasurer; Tau Beta Pi.
EDWARDS, FRANK
Golf Team; Dillon County Country Club; Intramural Sports.
EDMONDS, THOMAS J.
Swimming Team; Outing Club; Forestry Club.
ECKLEY, GORDON WAYNE
American Society of Civil Engineers.
ELLEDGE, DAVID BOSCO
Recreation and Park Administration Club.
ELLENBURG, GINGER E.
C.D.A. Junior Staff.
ELLIS, ELLEN G.
TAPS Junior Staff.
ELROD, LINDA KAY
Coed Rugby.
EPPS, JAMES NEELY, JR.
Kappa Sigma Fraternity.
EUBANKS, MACK GREER
Dairy Science Club, President; Agricultural Council; College Republicans.
EUBANKS, ROBERT EVANS
Beta Theta Pi Fraternity.
EVANS, BRUCE WAYNE
ROTC.
EVANS, EVIN JOAN
Pre-Veterinary Club, Block and Bridle Club Publicity Chairman, Queen.
EZELL, PENELOPE
Delta Delta Delta Sorority.

—F—

FAIREY, ANDREW W.
Microbiology Club; Clemson Sports Car Club; Clemson Cycling Club.
FANN, CARL S.
Society for the Advancement of Management.
FEEMSTER, JAMES O., JR.
Arnold Air Society; AFROTC; American Society of Engineers.
FELLABOM, EDGAR EARL
Sailing Club, Fleet Captain.
FELLMON, JOGN KEEGAN
Phi Alpha Xi.
FENNELL, CLARENCE JOHNSON
Pershing Rifles, Regimental Supply Officer; American Society of Civil Engineers; Scabbard and Blade; Theta Chi Epsilon; Student League for Black Identity; Society of Military Engineers.
FERGUSON, DONALD ALAN
Company C-4 Pershing Rifles, First Lt.; 4th Regimental Headquarters, Lt. Colonel; Horticulture Club.
FINDLEY, WILLIAM E.
Student Senate, President; Blue Key; South Carolina State Student Legislature, Delegate; National Congress, Delegate; German Club, President.
FINN, ROBERT JAMES
Math Club; Ski Club; Sailing Club.
FLEMING, CHARLES EDWARD
Intramural Sports; Phi Psi; American Association of Textile Technology, Secretary.

SENIOR DIRECTORY

JOHNSON, ROBERT MICHAEL
Pi Kappa Alpha Fraternity; Court of Lesser Appeals.
JONES, ARNOLD LYNN
Accounting Club; Sailing Club; Intramural Sports.
JONES, FAYE BALENTINE
Kappa Delta Pi.
JONES, FRANCIS GREGG
Kappa Alpha Fraternity, Vice President; Interfraternity Council, Secretary, President; Blue Key; Alpha Epsilon Delta.
JONES, JAMES C., JR.
Kappa Sigma Fraternity; Society for Advancement of Management.
JONES, PATRICIA ANNE
Department of Services; Intramural Sports.
JONES, SUSAN A.
Kappa Kappa Gamma Sorority, Vice President; Kappa Delta Pi; TAPS Junior Staff.
JORDAN, DENNIS CHARLES
Society of Engineering Technology.
JORDAN, LUCY McDONALD
Chi Omega Sorority; Recreation and Park Administration Club.

–K–

KAMMOUN, NABEEL FOUAD
Varsity Soccer.
KAWAMURA, MASATERU
Dixie Sky Diver Club; Counter Guerrilla; American Society for Mechanical Engineers; Society for the Advancement of Mechanical Engineers.
KEISLER, WILLIAM NORMAN
Alpha Tau Omega Fraternity; Interfraternity Council; Student Senate; American Society of Mechanical Engineers, Blue Key.
KEITH, THOMAS MADDOX, JR.
Kappa Sigma Fraternity; American Society of Civil Engineers.
KEITT, DANIEL HESS
Associated General Contractors, Secretary.
KELLEY, MARY JOYCE
Order of Athena; Student Senate; Central Spirit Committee; Sigma Tau Epsilon; Student Union Governing Board; General Affairs Committee; Food Services Chairman; Student Organization and Affairs Committee, Chairman; TIGER Staff, Features.
KELLEY, STEVEN D.
Varsity Football; Varsity Baseball; Pi Kappa Alpha Fraternity.
KELLY, JAMES E.
American Society of Mechanical Engineers.
KELTON, JOHN T.
Rugby Club.
KEMMERLIN, FRED SUMMERS, III
Alpha Gamma Rho Fraternity; Zoology Club.
KENNERLY, DANNY ANTLEY
Student Senate; TAPS Junior Staff; Student Attorney; Gamma Omega Phi; Society for Advancement of Management; Graphic Arts Society; Young Republicans; Ski Club.
KILLEY, ROBERT EARL
Chi Psi Fraternity, Vice President; Chi Epsilon; American Society of Civil Engineers.
KING, JAMES HOWARD
Varsity Football; Tiger Brotherhood; Block C Club.
KING, STEPHEN JOHN
Student Union, Chairman Films Committee; Student Association for Retarded Children; Dorm Council.
KNITTLE, CHRISTINE MARIE
Sailing Club; Intramural Sports.
KOZLIK, PHILIP CHARLES
Clemson Chorus; Mu Beta Psi; Arnold Air Society; Clemson University Fire Department.
KUHNEN, MARITA E.
German Club; Sailing Club; Ski Club.

–L–

LAKE, FRANK LINDLER
Agronomy Club.
LAKE, THOMAS L.
Sigma Nu Fraternity; Swimming Club.
LAND, LYNN PEPPER
Alpha Lambda Delta; Kappa Delta Pi.
LANDERS, ANISE MARIE
Sociology Club; Christian Science Organization.
LANGFORD, HAROLD PETTIT
Student Senate; University Budgetary Committee; Elections Board; Department of Services; South Carolina State Student Legislature; Clemson Forensic Union; Sigma Phi Epsilon Fraternity; Delta Sigma Rho; Tau Kappa Alpha; President's Cabinet.
LANGFORD, SARAH CARROLL
CDA Senior Staff.
LAUGHLIN, ALAN B.
Student Senate, Secretary; Food Services Committee; Department of Services; Budgetary Committee; Financial Committee.
LEAPHART, DANIEL A.
Institute of Electrical and Electronic Engineers.
LEE, ANITA JEAN
Gamma Sigma Sigma; Capers; Angel Flight; Recreation and Park Administration Club.
LEE, HOWARD EUGENE, III
American Institute of Chemical Engineers.
LEITE, JOHN SHERWOOD
Psychology Club; Aero Club; Student Association for Mental Retardation.
LEMON, JAMES
Sigma Nu Fraternity; Blue Key; Alpha Epsilon Delta; Sigma Tau Epsilon.
LEOPARD, JOHN LEE
Student Association for Mental Retardation.
LEPPAIZD, BENJAMIN ARNOLD, JR.
Intramural Sports; American Society of Mechanical Engineers.
LESLIE, SARA LOUISE
Phi Kappa Phi; Girls' Service Sorority; Sigma Tau Epsilon; Botany Club; CHRONICLE Staff; WSBF Staff; College Republicans.
LEWIS, ANNE LOUISE
Chi Omega Sorority, Secretary; Beta Theta Pi Little Sister; Racquettes.
LEWIS, DEBORAH DEON
Intramural Sports; Department of Services.
LIGON, SAMUEL C.
Accounting Club.
LINDSAY, PICKENS M.
Sigma Nu Fraternity, President; High Court, Vice Chairman; Blue Key, Vice President; Tiger Brotherhood.
LOCKETT, SCOTT H.
Chess Club.
LONG, DONALD ALFRED
Phi Kappa Phi.
LONG, WILLIAM JOSEPH
Varsity Track; Phi Alpha Xi.
LOO, MIKE CHIU-KIT
American Ceramic Society.
LORD, JOHN MALCOLM
Football Manager; Block C Club.
LOWE, DOUGLAS H.
Student Chapter American Institute Architects; Tau Sigma Delta.
LUCIUS, HENRY
Kappa Delta Kappa, President.
LUCK, BRUCE MEREDITH
Tiger Band; Student Union.
LUDLAM, LINDA DAWN
Dorm Council; Resident Assistant.
LUDWIG, J. PETER
Tau Beta Pi; Phi Kappa Phi; Eta Kappa Nu; Phi Eta Sigma; Institute of Electrical and Electronic Engineers.

–M–

MACLAUGHLIN, ANN WADDILL
Delta Delta Delta Sorority; Sigma Tau Epsilon; Dorm Council.
MAHAFFEY, JANE ELIZABETH
Chi Omega Sorority; Alpha Tau Omega Little Sister.
MANNING, VIRGINIA A.
National Organization of Women; TIGER, Features Editor; Alpha Gamma Mu; Sigma Tau Epsilon.
MARLER, TONY GENE
Engineering Technology Club; ROTC.
MARSHALL, PEYTON RANDOLPH
Campus Crusade for Christ; Kappa Sigma Fraternity.
MARTIN, CALVIN CAIN
Pre-Veterinary Club; Agronomy Club; Block and Bridle Club, Treasurer; Agricultural Council.
MARTIN, CHARLES CALHOUN, JR.
American Institute of Chemical Engineers.
MARTIN, CHARLES A.
Sigma Nu Fraternity.
MARTIN, GIL BRYAN
WSBF Staff; Pi Mu Epsilon.
MARTIN, TONY ADDISON
Institute of Electrical and Electronic Engineers.
MATSINGER, JAMES R.
WSBF Staff; Scuba Club; Canterbury Club; Outing Club.
MATSON, GENE E.
Society for Advancement of Management.
McCALL, RONALD J.
TAPS Junior Staff.
McCALLUM, HUGH BARTON
Kappa Sigma Fraternity.
McCOWN, M. SAMUEL
Sigma Tau Epsilon.
McCRARY, GEORGE J.
Institute of Electrical and Electronic Engineering; Campus Crusade for Christ; Fencing Team.
McDANIEL, RICHARD LAND
Beta Theta Pi Fraternity.
McDANIEL, WILLIAM A.
Phi Delta Theta Fraternity.
McDONALD, JAMES ANDREW, JR.
Sigma Tau Epsilon; Pi Mu Epsilon; Math Club.
McDONALD, ROSE MARIE
Alpha Epsilon Delta, President; Delta Sigma Nu; Sigma Tau Epsilon; Alpha Lambda Delta.
McGRADY, MARIANNE E.
Intramural Sports; Clemson Players; Kappa Kappa Gamma Sorority; Recreation and Park Administration Club.
McKEE, JEAN MARIE
Psi Mu Psi; Alpha Zeta; University Chorus; Pre-Veterinary Club, President; Women's Fencing Team, Armorer.
McKINNEY, REBECCA JEAN
Department of Services, Chairman; President's Cabinet; Intramural Sports; Spanish Club.
McMAHON, KATHLEEN MAURA
Spanish Club, Vice President; Newspaper Columnist; Sophomore Class Secretary.
McPEAK, ROBERT E.
Theta Chi Epsilon; American Society of Civil Engineers.
McROBERTS, DONNA CHILES
CDA Junior Staff.
MEADE, WILLIAM LEE
Sailing Club; Sports Car Club; American Society of Civil Engineers.
MEDLIN, BRENDA JOYCE
French Club, President; Phi Kappa Phi.
MEINZINGER, EDWARD ERIC
Associated General Contractors.
MELLARD, GLORIA B.
Phi Kappa Phi; Pi Mu Epsilon; Kappa Delta Pi.
MILLER, JOEL PHILIP
Student Union; American Society of Civil Engineers.
MILLER, PATRICIA JEANNE
Light Brigade; ROTC.
MISHOE, BARBARA ANN
Resident Assistant; 4-H Club; Dorm Council; Intramural Sports.
MITCHELL, WILLIAM H.
Chi Psi Fraternity, President; WSBF Staff.
MONTGOMERY, GEORGE RICHARD
Society for Advancement of Management; Army ROTC.
MOODY, MARTIN VOL
Sigma Tau Epsilon; Kappa Delta Kappa.
MOON, JAMES ALLEN
Institute of Electrical and Electronic Engineers.
MOONE, CLEVELAND DOUGLAS
Student Chapter American Institute Architects.
MOORE, DORIS IRENE
TAPS Junior Staff.
MOORE, JOHNNY LEE
American Society of Mechanical Engineers.
MOORE, SHERRI DELL
Kappa Sigma Little Sister, Treasurer; Clemson Players; Spanish Club; Calhoun Literary Workshop; University Chorus; Resident Assistant.
MOORHEAD, WALTER WILLIAM
Poultry Science Club, President; Alpha Zeta; Phi Kappa Phi; Student Agricultural Council.
MORGAN, BARRY SHERROW
Sigma Nu Fraternity.
MORGAN, ROBERT LAWRENCE
Sailing Club; Phi Gamma Delta, Corresponding Secretary; Institute of Electrical and Electronic Engineers.
MORGRET, EDWARD VICTOR
Freshman Cheerleader; Sentimental Jazzmen.
MORROW, CORRIE SCOTT
Phi Kappa Phi, Kappa Delta Pi; Alpha Lambda Delta.
MORTON, EUGENIA HERRIN
Recreation and Park Administration Club; Intramural Sports.
MOSS, SHARON MARIE
Society for the Advancement of Management.
MOSS, VICKI FRANCES
Freshman Senator; Tiger Belle; Delta Delta Delta Sorority.
MULLIS, TERRY L.
Westminster Fellowship.
MURRAY, LARRY RICHARD
The Navigators; WSBF Staff; Campus Crusade for Christ.
MUTH, WILLIAM RICHARDS
Alpha Phi Omega Fraternity; Intramural Soccer; Student Chapter American Institute Architects.
MYERS, C. RAYMOND, JR.
Christian Science Organization; Student Attorney; Sailing Club; Scuba Diving Club.

–N–

NASH, HOMER BYRON, JR.
American Institute of Chemical Engineers, Vice President.
NAWROCKI, LYNNE ANN
Kappa Delta Pi; TAPS Junior Staff; Phi Kappa Phi; Student Association for Mental Retardation.
NESSE, KAREN SUZANNE
Alpha Lambda Delta; Phi Kappa Phi; Campus Crusade for Christ.
NELSON, CHARLES DANIEL
Scuba Club; Society for the Advancement of Management.
NELSON, TIM JAY
Associated General Contractors.
NESMITH, TERESA ANN
Intramural Sports; Campus Crusade for Christ.
NEWMAN, CHARLES STEPHEN
Xi Sigma Pi; Phi Kappa Phi.
NEWMAN, ELBERT BENJAMIN
Campus Crusade for Christ.
NEWTON, CLAUDE ROBERT
Tau Beta Pi.
NEWTON, KENNETH A.
Fencing Team; American Society of Mechanical Engineers.
NEWTON, WILLIAM AARON
Sigma Tau Epsilon; Student Body President at Sumter Regional Campus.

SENIOR DIRECTORY

FLOYD, LAURENS W., JR.
Kappa Delta Kappa, President; American Ceramic Society; President's Cabinet, Pageants Chairman; Alpha Gamma Rho Fraternity; South Carolina State Student Legislature; TAPS Senior Staff, Advertising Manager; Blue Key; Homecoming Pageant, Chairman.
FOGLE, BRYAN WILLIAM, JR.
Delta Sigma Nu.
FOLK, ANDREW RALPH, JR.
Kappa Sigma Fraternity; Army ROTC.
FORD, JOHN WILLIAM
Sailing Club; Society for the Advancement of Management.
FORD, TRAVIS
Society for the Advancement of Management.
FOSTER, BENJAMIN ROBERT
Phi Delta Theta Fraternity.
FOWLER, WALTER A., III
Intramural Sports.
FREEMAN, CHARLES FOSTER, JR
Phi Delta Theta Fraternity, Secretary; Supreme Court.
FRYE, RICHARD DOLAN
Pi Kappa Alpha Fraternity, Treasurer.

–G–

GAILLARD, THOMAS RAY
Photography Club; American Society of Mechanical Engineers.
GALBREATH, JOAN E.
Student Chapter American Institute Architects.
GALLOWAY, CLEO EDWIN
Institute of Electrical and Electronic Engineers.
GALLOWAY, GEORGE H.
Lutheran Student Movement, President; Society for the Advancement of Management, Treasurer.
GARBER, MICHAEL BARRETT
Campus Crusade for Christ; Sigma Tau Epsilon.
GARLAND, JOHN EDWIN
Forever Generation, President.
GARRETT, JAMES BERRY
Phi Kappa Phi.
GEMMILL, WAYNE C.
American Institute of Chemical Engineers; Soccer Booster Club; Outing Club; Chess Club.
GEORGE, MAE JOYCE
Student League for Black Identity.
GETCHELL, JEFFREY J.
American Society of Mechanical Engineers, Secretary; Sailing Club.
GIBSON, PAMELA ANN
Medical Technology Club; Alpha Lamba Delta; Phi Kappa Phi.
GIBSON, WILLIAM KEITH
Sigma Phi Epsilon Fraternity; Pi Mu Epsilon.
GIGER, DOREEN
Student Senate; Student Government, Clerk; German Club; Sailing Club; Girls Rugby Team.
GLENN, ROBERT NEAL
Intramural Sports.
GODWIN, PAULA LYNN
Campus Crusade for Christ.
GOODE, EDWARD GORDON
Student Chapter of Associated General Contractors; Freshmen Basketball; Intramural Sports.
GOODMAN, GRANT ALAN
American Association of Textile Chemists and Colorists; Phi Psi, Vice-President.
GOODSON, THOMAS E.
Alpha Tau Omega Fraternity, Treasurer; Delta Kappa Alpha; ROTC.
GORENA, LUCILE R.
Chi Omega Sorority, Secretary, Treasurer; Alpha Lambda Delta, Order of Athena; Pi Mu Epsilon; Ski Club; Rackettes; Student Alumni Council; Student Union Governing Board; Intramural Sports.
GOSEY, DAVID CLARK
Student Chapter American Institute Architects; Tau Sigma Delta.
GOUGH, SAMUEL LEANORD
Varsity Football Manager; Student Senate; Block C Club; Chester County Clemson Club; Traffic and Parking Committee; President's Special Committee on Housing.
GOULD, ELIZABETH ANNE
Pi Mu Epsilon.
GRAHAM, JAMES CARSON
Agronomy Club.
GRAY, BARBARA JEAN
Student Union; Girls Service Sorority; Dorm Council.
GRAY, BARRY EDWARD
Concert Band; Tiger Band; American Society of Mechanical Engineers.
GRAY, ROBERT WAILES
Soccer Team; Outing Club; Recreation and Park Administration Club.
GREEN, FREDERICK BENJAMIN, II
Sports Car Club; Karate Club.
GREEN, RONALD FLOYD
Student Senate; College Republican Club, Vice-President; Chess Club.
GREENE, FRAMCOS JOSEPH, III
Soccer Manager; Recreation and Park Administration Club.
GREGORY, MARK CHARLES
Tiger Band; Mu Beta Psi.
GRESSETTE, THOMAS ASHBY
Sigma Alpha Epsilon Fraternity; Intra-Fraternity Council; Tau Sigma Delta; Student Chapter American Institute Architects.
GRIFFITH WILLIAM VICTOR
Delta Sigma Nu; Alpha Epsilon Delta.
GRIGSBY, ROBERT L., III
Central Spirit; Phi Kappa Phi; Alpha Epsilon Delta; Geology Club; Circle K Club; Sigma Phi Epsilon Fraternity.
GRUBER, BARBARA JEAN
Baptist Student Union; Clemson University Singers; Chorale Society.

–H–

HAFLEN, MARK ROY
Student Chapter American Institute of Architects; Clemson Sailing Club.
HAIGLER, JUDITH SMITH
Sigma Tau Epsilon; Psychology Club; Kappa Sigma Sweetheart.
HAIGLER, MARY EVLYN
Girls' Service Sorority, President.
HAIR, ELIZABETH ANNE
Delta Delta Delta Sorority, Marshal, Scholarship Chairman; Speaker's Bureau; Students for the Mentally Retarded; Order of Athena; Phi Kappa Phi; Kappa Delta Pi, Secretary.
HALBLEIB, JAMES R.
TIGER Staff; Microbiology Club.
HALL, LYNNE ANDERSON
Resident Assistant.
HAMBRIGHT, P. ALAN
Phi Delta Theta Fraternity.
HAMES, JOHN MICHAEL
Pershing Rifles; Scabbard and Blade; Society for the Advancement of Mechanical Engineers; Engineering Technology Society.
HAMILTON, DEBORAH L.
Student League for Black Identity.
HAMMOND, BETTY CATHERINE
Dorm Council.
HAMSON, DAVID WILLIAM
Iota Lambda Sigma, Vice-President; Lutheran Student Movement, Vice-President; Graphic Arts Society.
HANCE, ROBBIE JOE
Freshman Cheerleader; Tiger Bell; Alpha Tau Omega Little Sister; Central Spirit Committe; Order of Athena; Chi Omega Sorority, Pledge Trainer; Psychology Club.
HANNA, MARY CATHERINE
Delta Delta Delta Sorority.
HANNA, SHARON KAY
Student Nurses' Association.
HARDEN, DOUGLAS R.
Varsity Tennis; Student Chapter American Institute of Architects.
HARMON, STEVEN NORRIS
Alpha Gamma Rho Fraternity; Student Government High Court.
HARPER, C. DOUGLAS
Student Chapter Associated General Contractors, Vice-President; Ski Club; Sailing Club.
HARPER, RICHARD MARSHALL
Recreation and Park Administration Club; Rugby Club.
HARRIS, EDWARD LEE
Freshman Cheerleader; Alpha Tau Omega Fraternity; American Society of Civil Engineers.
HARRIS, JOHN BUNYAN
Student Senate.
HARRIS, MARY E.
Chi Omega Sorority.
HARRISON, MARY KIM
Student Education Association; Sailing Club.
HART, ANN Y.
Kappa Kappa Gamma Sorority, Social Chairman and Marshall; Rally Cats; Tiger Belle; Intramural Sports.
HART, FAITH ELIZABETH
Dorm Council.
HASELDEN, LINDA SUSAN
Sailing Club; Psychology Club; Resident Assistant.
HAWKINS, RICHARD C.
Chi Psi Fraternity, Clemson Players.
HAYGOOD, BOBBY SPENCER
Campus Crusade for Christ; Rugby Club; Karate Club.
HEFFELFINGER, WILLIAM TODD
Med Tech Club; Intramural Sports.
HEMINGWAY, ALEXANDER STILLMAN
Society for the Advancement of Mechanical Engineers; Sailing Club.
HENDERSON, KATHERINE SUSAN
Psi Mu Psi, President; University Chorus; Tiger Belle.
HENDRIX, PATRICIA ELAINE
Student Nurses' Association.
HENRY, CHARLES ALLEN
Resident Assistant; TAPS Senior Staff, Editor-in-Chief; South Carolina Collegiate Press Association, President; Alpha Epsilon Delta; Sigma Tau Epsilon; Dorm Council; Blue Key; Tiger Brotherhood; Pre-Veterinary Club; Student Alumni Council; Phi Kappa Phi.
HENRY, ELYSE GRARATT
Delta Delta Delta Sorority, Recording Secretary.
HERLONG, THOMAS ELMER
Intramural Sports.
HESTER, JANIE CATHERINE
Dorm Council.
HICKS, KENNETH MARK
Varsity Football; Recreation and Park Administration Club.
HICKS, KENNETH MONROE
Society for Engineering Technology; Aero Club.
HILDEBRAND, DOROTHY DOUGLAS
Chi Omega Sorority; Alpha Tau Omega Little Sister; Sailing Club.
HILDERBRAND, VAN PURSLEY
Recreation and Park Administration Club.
HIOTT, CLEVELAND COLUMBUS, III
Colleton County Club.
HIPPS, MARY CAROLYN
Colleton County Club; Army ROTC, Light Brigade.
HOLEMAN, RAY ALLEN
American Institute of Chemical Engineers.
HOLLIS, KATHRYNE MAUDE
Alpha Tau Omega Little Sister.
HOOD, WILLIAM C.
Phi Kappa Phi; Sigma Tau Epsilon.
HOPKINS, JOHN DRAYTON, JR.
Sigma Phi Epsilon Fraternity, President; Speakers Bureau, Chairman; Blue Key; Tiger Brotherhood; President's Cabinet; Interfraternity Council, Judicial Board; Central Spirit Committee; 4-H Club, President; Resident Assistant; Society for Advancement of Management; Accounting Club; Agricultural and Biological Science Council; American Accounting Association; Delta Sigma Nu.
HORNE, CRAWFORD JOHN
Student Chapter American Institute Architects; Intramural Sports.
HORNE, DANIEL CLETUS
Dixie Skydivers; Recreation and Park Administration Club.
HOVERMALE, BRUCE E.
ROTC; Eta Kappa Nu; Phi Kappa Phi; Tau Beta Pi; Phi Eta Sigma.
HOWARD, MILFORD OLIVER
Baseball, Varsity.
HOWELL, ROBERT EUGENE
Tiger Band; Concert Band; AFROTC; American Association of Textile Technologists, Treasurer.
HOYSON, GARY JOHN
Varsity Baseball; Alpha Tau Omega Fraternity; American Ceramic Society.
HUBBARD, ELBERT BOUIE, III
Accounting Club; ROTC.
HUDGINS, CHERYL KAY
Kappa Kappa Gamma Sorority; Supreme Court; Order of Athena; TAPS Senior Staff, Business Manager; Kappa Delta Pi; Sigma Delta Pi; Phi Kappa Phi.
HUDSON, SHERYL COLEMAN
Freshman Cheerleader; Intramural Sports.
HUFF, MERRIE MARBETH
Phi Theta Kappa.
HUFF, THOMAS F.
Sigma Alpha Epsilon Fraternity; Tiger Brotherhood, Vice-President; Blue Key; Interfraternity Council; TAPS Senior Staff.
HUGHES, HARRIET LEONORA
Dorm Council; Alpha Lambda Delta; Phi Kappa Phi.
HUGHES, SIDNEY HAMILTON
Alpha Gamma Rho Fraternity; Agronomy Club.
HUNT, MICHAEL NORWOOD
Cheerleader; Recreation and Park Administration Club, Vice-President; Sigma Nu Fraternity; Tiger Brotherhood.
HUNTER, HOWELL COOLIDGE
Student Chapter American Institute Architects, Vice-President, President; Dorm Council; TAPS Junior Staff.
HUNTER, WILLIAM TONY
Tiger Band Junior Staff; Concert Band; Pep Band.
HUNTLEY, CHARLES L.
Sigma Alpha Epsilon Fraternity; Tiger Brotherhood; Block C Club; Varsity Football.
HUTSON, CATHERINE DEBORAH
Varsity Cheerleader; Miss Clemson 1972; Pageants Committee; Sigma Alpha Epsilon Little Sister; Delta Delta Delta Sorority.
HYATT, ROBERT EDWARD
Iota Lambda Sigma, President; Clemson Industrial Education Society, Treasurer.

–J–

JACKSON, EDWIN BARKSDALE
Tiger Brotherhood; Beta Theta Pi Fraternity; Student Alumni Council.
JACKSON, THOMAS BENJAMIN
Tau Beta Pi.
JAMESON, ROBERT LAKE
ROTC; Student Chapter American Institute Architects.
JAYNES, JUDITH ANNE
Order of Athena, Program Chairman; Sigma Tau Epsilon; Phi Kappa Phi; Kappa Kappa Gamma Sorority; TAPS Junior Staff; CDA Junior Staff; 1973 Homecoming Queen; Sigma Nu Greek Goddess; Sigma Alpha Epsilon Sweetheart and Little Sister; Student Union; Psychology Club; Student Senate.
JENNINGS, HAROLD CHARLES, JR.
Alpha Tau Omega Fraternity.
JOHNSON, ALEX HAMPTON, JR.
Agronomy Club; Kappa Delta Kappa.
JOHNSON, GERALD PAUL
Beta Theta Pi Fraternity; Associated General Contractors.
JOHNSON, JAMES PERRY, JR.
Sigma Nu Fraternity.

SENIOR DIRECTORY

NORTON, TERRY L.
Kappa Delta Pi, Vice President, Phi Kappa Phi.
NUOVO, JEFFREY G.
Student Chapter American Institute Architects.

–O–

ORR, ROBERT L., JR
Accounting Club.
OSBORNE, ROBERT MURRAY
Sigma Tau Epsilon.
OSHINSRY, MICHAEL JOHN
German Club; CDA Junior Staff.
OSMENT, RICHARD DALE
Student Chapter American Institute Architects.
O'STEEN, JAMIE JOHNSON
Institute of Electrical and Electronic Engineers.
OSWALD, PATRICIA ANN
Recreation and Park Administration Club.
OTTERSON, SUSAN CAROL
Delta Delta Delta Sorority; Newman Club, Secretary.
OWEN, JOHN EDWIN
Air Force ROTC; Arnold Air Society; American Institute of Chemical Engineers.
OWENS, JAN
Student Association for Mental Retardation, Secretary.

–P–

PADGETT, ROBERT STANLEY
WSBF Senior Staff, News Director, Production Manager; Chi Psi Fraternity, Phi Eta Sigma; Tau Beta Phi; Epsilon Kappa Nu.
PALMER, JACK ANDREW
Rugby Club; Sigma Tau Epsilon.
PALUMBO, DENNIS JAMES
Sailing Club; University Bowling Team.
PARHAM, SHARON DIANNE
Ski Club; German Club.
PARKER, LAWTON GEORGE
Kappa Sigma Fraternity.
PARKER, MARGARET E.
Student Nurses' Association, 1st Vice-President; Delta Delta Delta Sorority, Service Project Chairman; Tennis Racquettes.
PATTERSON, LEWIS DEWITT
American Society for Mechanical Engineers; Sigma Phi Epsilon Fraternity.
PATTERSON, ROBIN KAYE
Food Service Committee; Intramural Sports.
PATTON, JOHN FRANKLIN
Sigma Tau Epsilon; Psychology Club.
PATURZO, PAM
Beta Theta Pi Little Sister, Treasurer.
PEACOCK, WILBUR LEON
Dillon County Club, Vice-President; Pre-Veterinary Club.
PENDER, THOMAS MURRAY
Theta Chi Fraternity; Alpha Psi Omega, Vice-President; Clemson Players; Debate Team.
PERRY, VALERIE J.
Sigma Phi Epsilon Little Sister, Secretary, Vice-President; Springs Sounds.
PETERS, ALBERT HENRY, III
Pi Kappa Alpha Fraternity, Pledge President; Interfraternity Council, TAPS Junior Staff; TIGER Junior Staff; Elections Board; ROTC.
PETTY, PATRICIA J.
TAPS Junior Staff; TAPS Senior Staff, Classes; Student Legal Advisor; Student Senate.
PHILLIPS, DIANE JOYCE
Student Nurses' Association, President.
PHILLIPS, DONALD T., II
Geology Club, President; Student Senate, President's Cabinet.
PIAZZA, SANDRA JANE
University Chorus, Secretary, Publicity Chairman; Madrigal Singers; Psi Mu Psi, Vice-President; TIGER Staff; Students for Educational Aid; Sponsor for Fourth Regimental Headquarters Pershing Rifles.
PITMAN, ARTHUR VAUGHN
Chi Psi Fraternity; Counter Guerillas.
PITTMAN, ROY EDWIN, JR.
Freshman Football; Rugby; Society for Advancement of Management.
PLAYER, HUGH M.
American Ceramic Society, Treasurer.
POLK, ERNEST F., JR.
Block and Bridle Club; Colleton County Club.
PRATT, JOHN SHERMAN
Student Body President; Phi Kappa Phi, Vice President; Blue Key.
PRATT, ROBERT EUGENE, JR.
American Society of Civil Engineers, Vice-President; Theta Chi Epsilon, Vice-President; Campus Crusade for Christ.
PREGNALL, HERBERT GRAY
Microbiology Club.
PRIDDY, DOROTHY JEAN
TIGER Senior Staff, Business Manager.
PRITCHARD, RANDY ROSS
Tiger Band; Concert Band; Mu Beta Psi.
PROCTOR, EDWARD L., JR.
Block C Club; Varsity Cheerleader; Freshman Cheerleader; Sigma Nu Fraternity; Blue Key; Scabbard and Blade; Tiger Brotherhood; Alpha Epsilon Delta; Sigma Tau Epsilon.
PROCTOR, LINDA ALLEN
Chi Omega Sorority; Varsity Cheerleader; Central Spirit Committee.
PRUETTE, RALPH LYNN, JR.
Alpha Epsilon Delta, Historian; Sigma Tau Epsilon; Scuba Club.
PUETTE, WILSON ALLEN
ROTC; Wesley Foundation; Intramural Sports.
PURCELL, MICHAEL PATRICK
WSBF Senior Staff, News Director, Chief Announcer, Business Director.
PURNELL, DAVID J., JR.
Varsity Fencing Team, Captain.

–Q–

QUICK, CATHY M.
University Chorus, Navigators.

–R–

RABON, HORACE TILLMAN
Resident Assistant.
RAMSEY, BOBBY WAYNE
Intramural Sports.
RAMSEY, REUBEN N., III
Karate Club; Weight Club.
RAPP, THOMAS STANLEY
Sigma Nu Fraternity.
REED, GEORGE H., JR.
Dorm Council; Student Union Governing Board.
REESE, FRED THOMAS, JR.
Forestry Club.
REID, TERRY ALLAN
TIGER Junior Staff; American Chemical Society; Baptist Student Union; American Institute of Chemical Engineers.
REINOVSKY, REBECCA A.
Alpha Lambda Delta; Alpha Epsilon Delta; Sigma Tau Epsilon; Order of Athena; Secretary of Student Body; Delta Sigma Nu, Vice President.
RENNER, CARL JOSEPH
Tiger Band; Mu Beta Psi, President, Treausrer; Delta Sigma Nu, Corresponding Secretary; Alpha Epsilon Delta, Treasurer.
RICE, CAROL ANN
Kappa Kappa Gamma Sorority; Intramural Sports; Student Nurses' Association.
RICHARDSON, DONNA MARIE
Delta Delta Delta Sorority, President; Kappa Delta Pi, Treasurer; Order of Athena; Phi Kappa Phi; TAPS Junior Staff; Tiger Belle; Court of Lesser Appeals; Panhellenic Council; Dorm Council; Student Association for Mental Retardation.
RICHARDSON, FRANCES PERRY
Kappa Kappa Gamma Sorority, Pledge Trainee; Panhellenic Representative.
RICHARDSON, JENKINS L., JR.
Associated General Contractors; Sigma Lamba Chi, Secretary, President.
RICHBOURG FRANCIS WILLIAM SMITH
American Chemical Society; Counter Guerrilla.
RICHMAN, JOSEPH ALLAN
Concert Band; Tiger Band; Pep Band.
RICKARD, ROBERT WARNER
Vice-President Student Body at Sumter; Alpha Epsilon Delta; Sigma Tau Epsilon.
RIDDLE, FERMAN CALVIN, JR.
Freshman Basketball; Clemson Student Alumni Council; Alpha Tau Omega Fraternity.
RIVERS, JOHN CALHOUN
Speakers Bureau Chairman; President's Cabinet; Student Senate; College Republicans, President; Senate Judiciary Committee; Delta Sigma Nu, Vice-President; Sigma Tau Epsilon; Gamma Omega Phi, President; Circle K Club.
ROARK, DILLARD NICK
TIGER Senior Staff.
ROBERTS, GARY ROY
WSBF Staff; Arnold Air Society, Administrative Officer.
ROBINSON, NANCY ANNETTE
Alpha Lambda Delta.
ROESEL, JULIUS MAX, II
Sailing Club; Outing Club.
ROFFE, PATRICIA F.
Alpha Psi Omega, President; Psi Mu Psi, Pledge Master; University Chorus; Tiger Band; Clemson Players; Resident Assistant; Dorm Council; Society for the Advancement of Management.
ROGERS, ELIZABETH ANNE
Alpha Lambda Delta; Sigma Tau Epsilon, Secretary; College Republicans, Recording Secretary; CDA Junior Staff.
ROSEMOND, MILFORD, JR.
Student League for Black Identity.
ROSS, JOHN ELLIS, III
Kappa Alpha Fraternity, Rush Chairman; Blue Key, Publicity Chairman.
ROSSMAN, DONNA L.
Capers; American Chemical Society.
ROWE, DAVID LAWRENCE
Student Senate; Speakers Bureau; Appeals Court, Secretary; University Traffic and Parking Committee; Student Legal Advisor; Alpha Phi Omega, Corresponding Secretary; Debate Team; Clemson Forensic Union; Delta Sigma Rho; Tau Kappa Alpha, President; Calhoun Forensic Society; College Republicans.
RUDISAIL, PHYLLIS LYNN
Phi Psi; American Association of Textile Chemists and Colorists.
RUFF, RANDALL COUNTS
Delta Sigma Nu.
RUSHTON, HARRY GUILFORD, JR.
Sigma Alpha Epsilon Fraternity, Rush Chairman and Pledge Trainer; Tiger Brotherhood, Treasurer; Blue Key; Phi Kappa Phi; Varsity Soccer.

–S–

SALTER, MARGIE LYNN
Chi Omega Sorority; Dorm Council.
SASSER, JEANNIE R.
Kappa Kappa Gamma Sorority.
SAUNDERS, RUTHIE P.
Alpha Lambda Delta; Sigma Tau Epsilon; Phi Kappa Phi.
SCHNEIDER, DANA PAUL
American Institute of Chemical Engineers, Project Chairman.
SCHULLEY, RANDOLPH PETER
Forestry Club; Rifle Team; Phi Alpha Xi; Intramural Sports.
SCHWARTZ, JAMES L.
Sailing Club; Track Team; Intramural Sports.
SCOTT, GEORGE WILLIAM
Tau Beta Pi; Theta Chi Epsilon; American Society of Civil Engineers.
SCURRY, GLENN BARRY
Associated General Contractors.
SCIBEL, BENJAMIN H.
Student Chapter American Institute of Architects, Treasurer.
SENN, LOUIE HAMPTON
Russian Club; Student Senate; Sigma Phi Epsilon Fraternity.
SETZLER, CARL B.
Alpha Gamma Rho Fraternity; Block and Bridle Club; Poultry Science Club, Vice President; Alpha Zeta.
SETZLER, CHARLES WILLIAM
Alpha Gamma Rho Fraternity; Poultry Science Club, Vice President; Block and Bridle Club; Alpha Zeta.
SHADE, DENNIS ARTHUR
Accounting Club.
SHALHOUB, KAMEL HANNA
Varsity Soccer; American Society of Mechanical Engineers.
SHANNOR, DOUGLAS ROYER
Chester County Clemson Club.
SHELESKY, EDWARD J., JR.
German Club, Vice President.
SHEPPARD, JUDITH ELIZABETH
Phi Kappa Phi; Alpha Zeta; Alpha Lambda Delta; Horticulture Club; James F. Byrnes Scholar.
SHERROD, MARY J.
Student Nurses' Association; Delta Sigma Nu.
SHIRLEY, WILLIAM RANDALL
Army R.O.T.C.
SHUGART, HENRY LESTER, JR.
Tiger Band; Pi Kappa Alpha Fraternity; American Society of Mechanical Engineers.
SHULER, CONRAD
Sigma Phi Epsilon Fraternity; Sigma Tau Epsilon; Blue Key; Campus Crusade for Christ.
SIDES, CHARLES HOBART
University Chorus, President; Sigma Nu Fraternity.
SIMMONS, JAMES EDWARD
Student Chapter American Institute of Architects; Student League for Black Identity.
SIMONEAU, DAVID WILLIAM
Campus Crusade for Christ; Fencing Team; Scabbard and Blade.
SIMPSON, ERNEST CARROLL
Recreation and Park Administration Club.
SIMS, AGNES YOUNG
Women's Fencing Team, Business Manager.
SINGLETON, FREDDIE LYNN
Phi Gamma Delta Fraternity; High Court; Freshman Cheerleader.
SITAR, KATHLEEN BANE
Math Club.
SITES, JAMES EDWARD
Clemson Rugby Club, President.
SKELTON, ROBERT BOYD
Varsity Soccer; Intramural Sports; Beta Theta Phi Fraternity, Secretary.
SKINNER, JOE MAC
Clemson Graphic Arts Society, Secretary, Treasurer.
SLOAN, PATRICIA JEAN
Kappa Kappa Gamma Sorority, Registrar, Marshal.
SLOAN, THOMAS LARRY
Mu Beta Psi, National President; Concert Band, Commander; American Society of Mechanical Engineers.
SMALLWOOD, JAMES EDWARD
College Republicans, Treasurer; Circle K Club, Secretary.
SMITH, GEORGE ARTHUR
YMCA Cabinet; YMCA Coach; Concert Band; Christian Science Organization, President; TIGER Staff; Student Union.
SMITH, JAMES ROBIN
German Club, President.
SMITH, JEAN ANN
Kappa Alpha Theta Sorority, Historian, Archivist; Spanish Club; TAPS Senior Staff, Designer.
SMITH, KEYNA PAIGE
Student Nurses' Association.
SMITH, LAWRENCE HENRY
Photo Club.
SMITH, ONETTA P.
Student League for Black Identity.
SMITH, ROBERT ANTHONY
American Institute of Chemical Engineers.
SMITH, SUSAN E.
Kappa Delta Pi; Sailing Club.

SENIOR DIRECTORY

SNIPES, HAROLD LEE, JR.
Kappa Sigma Fraternity.
SNODDY, ROBERT PATRICK
CHRONICLE Staff; College Republicans; Tiger Band.
SPELL, JAMES SMITH
Student Chapter of the American Institute of Architects.
SPELLS, BENJAMIN F.
Pi Mu Epsilon; Sigma Tau Epsilon, President; Executive Council; Student League for Black Identity.
SPOTTS, NANCY LYNN
Delta Delta Delta Sorority, Chaplain, Pledge Trainer; Dorm Council; TAPS Junior Staff.
SPRADLEY, HENRY ALVIN, JR.
Associated General Contractors.
SPRATLING, ELIZABETH ANN
Spanish Club; Sigma Tau Epsilon; Intramural Sports.
STANG, GEORGE W.
Theta Chi Fraternity; Forestry Club; Society of American Foresters; Wrestling Club.
STANTON, DAVID W.
WSBF Senior Staff, News Director, Baptist Student Union President.
STEELMAN, JEFFERY LAWRENCE
Soccer Team; Accounting Club; Sailing Club.
STELLING, ERNEST LOUIS, JR.
American Society of Mechanical Engineers.
STELLING, JOHN HENRY EDWARD, III
Tau Beta Pi; American Chemical Society; American Institute of Chemical Engineers.
STEPP, BENJAMIN THOMAS
College Republicans.
STEWART, JAMES HUBERT
Institute of Electrical and Electronic Engineers.
STILLER, PAUL EVAN
Karate Club.
STODDARD, LINDA SUE
Majorette, Head Majorette.
STONE, HALSTED McLURE, JR.
Sigma Nu Fraternity, Rush Chairman; Block C Club.
STORY, CHARLES ISSAC
American Chemical Society, Treasurer.
STOUDENMIRE, ELLEN PARLER
Four H-Club, President; Agricultural Council; Kappa Delta Pi; College Republicans; Intramural Sports.
STRIBLING, ROBERT STILES
Campus Crusade for Christ; Wrestling Club; Westminster Fellowship.
STRIETER, STEPHEN LOUIS
Phi Delta Theta Fraternity, Treasurer; Arnold Air Society.
STURTEVANT, THOMAS McDONALD
Recreation and Park Administration Club, President; Greg Schoper Leadership Award; Student Legal Advisor.
SUTTON, JOSEPH WAYNE
Varsity Football; Football Manager; Block C Club.
SWEENEY, EUGENE FRANCIS, JR.
Society for the Advancement of Management, Treasurer.

–T–

TALTON, DAVID LYELL
Baptist Student Union; Tiger Band.
TAPP, STEPHEN THOMAS
WSBF Staff; Tau Sigma Delta; Student Chapter American Institute of Architects.
TARRANT, MICHAEL S.
Sailing Club; Society for The Advancement of Management; Air Force ROTC, Command Leadership Squad.
TAYLOR, ROBERT THOMAS
Student Senate, High Court; Student Union Governing Board.
TAYLOR, ROGER ALAN
Pi Mu Epsilon, President; Sigma Tau Epsilon; Math Club, President; German Club.
TAYLOR, SUSAN BETH
Student Alumni Council; TAPS Junior Staff.
TAYLOR, WILLIAM D., III
Sailing Club, Fleet Captain.
THACKSTON, CONNIE JO
Psi Mu Psi; University Chorus.
THAKER, NITIN H.
Microbiology Club; American Society of Metals.
THIEKER, FORREST HERBERT
Canterbury Club, President.
THOMAS, ROBERT G.
Student Association for Mental Retardation.
THOMPSON, LUTHER C.
Resident Assistant.
THOMPSON, MARILYN WALSER
TIGER, Ads Manager, Features Editor, Managing Editor, Associate Editor.
TODD, PHILIP JOSEPH
Kappa Sigma Fraternity; Associated General Contractors.
TOLBERT, GEORGE WILLIAM
Blue Key; Sigma Phi Epsilon Fraternity, Comptroller, Chaplain; Kappa Alpha Sigma, President; Agricultural Science Council, President, Secretary, Treasurer; 4-H Club, Vice President; Alpha Zeta, Treasurer; Sophomore Class Vice President; American Society of Agronomy, National Recording Secretary.
TOMLINSON, RICHARD B.
Westminster Fellowship; Delta Sigma Nu; College Republicans; Dorm Council.
TOOLE, SANFORD MARION
Delta Sigma Nu; Alpha Epsilon Delta; Sigma Tau Epsilon.
TOPPING, JOHN EDWARD, JR.
Alpha Phi Omega, President.
TORR, KENNETH A., JR.
Freshman Nursing, President.
TREADWAY, CARLA D.
Angel Flight, Executive Officer; Sigma Tau Epsilon.
TRICE, JOHN CUSSONS
Phi Eta Sigma, Memorial Scholarship; Phi Kappa Phi; Pi Mu Epsilon, Vice President; Math Club; CDA Senior Staff.
TURNER, ALLISON FINLEY
Alpha Tau Omega Little Sister, President; Alpha Tau Omega Sweetheart.
TURNER, ROBERT DALE
Scabbard and Blade.
TURNER, SUSAN KNOX
Phi Kappa Phi; Alpha Lambda Delta; Food Science Club.

–U–

ULLMANN, MARY SUSAN
Delta Delta Delta Sorority, Recording Secretary.
ULMER, COREY WESLEY
Block and Bridle Club, President; Agricultural Education Club; Alpha Tau Alpha; Agricultural Council.
ULMER, EVYONNE M.
Student Nurses' Association.

–V–

VAN DEUSEN, CHALMERS WINSTON
Phi Eta Sigma Senior Advisor; Sigma Tau Epsilon; Phi Kappa Phi; Campus Crusade for Christ.
VAN-DINH, CUONG
Phi Eta Sigma, President; Eta Kappa Nu, Vice President; Institute of Electrical and Electric Engineers; Tau Beta Pi; Phi Kappa Phi.
VAUGHN, PAMELA JANE
Student Association for Mental Retardation; Kappa Delta Pi.
VAUGHN, PATRICIA CORRINNE
Delta Delta Delta Sorority.
VAUGHT, THOMAS F.
Beta Theta Pi Fraternity; Engineer Technology Society, Treasurer.
VIOLETTE, PETER JOHN
American Chemical Society.

–W–

WADFORD, HOWARD STANLEY
Accounting Club.
WALDREP, SARAH LOU
Psychology Club.
WALLACE, BROOKE JOHNSON
Clemson Counterguerrilla Commander; Army ROTC; Scabbard and Blade.
WALLACE, KATHY
Four H Club; Agricultural Council.
WALLACE, WINSTON EARL
American Chemical Society; American Institute of Chemical Engineers; Dixie Skydivers.
WALTON, LAWRENCE PAUL
Forestry Club, Vice President; Society of American Foresters; Kappa Sigma Fraternity.
WATSON, ARLENE MARIE
Recreation and Park Administration Club; Girls Service Sorority; Rugby Ruggerette.
WATSON, ROBERT SAMUEL
Student Senate; Kappa Sigma Fraternity; Delta Sigma Nu.
WEATHERLY, ERVIN HARWOOD
Scuba Club; Sigma Kappa Epsilon; Beta Theta Pi Fraternity; American General Contractors.
WEAVER, ROBERT Le GRANDE
Phi Kappa Alpha Fraternity.
WEBB, CHARLES, III
Kappa Alpha Fraternity, President; Interfraternity Council; Clemson Forensic Union, Blue Key.
WEBB, SUSAN KAY
Beta Theta Pi Little Sister.
WEBB, THOMAS LEE
Kappa Delta Phi; Clemson Industrial Society.
WELCH, BENJAMIN CURTIS, III
Sailing Club; Kappa Sigma Fraternity.
WELCH, GAYLE
Beta Theta Pi Little Sister.
WELLMAN, GREGORY ABBOT
University Chorus.
WESTMORELAND, JOHN HARLIAN
Sigma Alpha Epsilon Fraternity.
WHATLEY, MARSHA ANN
Angel Flight, Comptroller.
WHITE, ROBERT FLOYD
Scuba Club; Amateur Radio Club; Sailing Club; Fencing Club.
WHITEHEAD, DEBORAH ANN
Tiger Band; Block and Bridle Club.
WHITLEY, ROBERT DARRELL
Alpha Epsilon Delta; Sigma Tau Epsilon; Arnold Air Society.
WILCOX, LISA ANNE
Kappa Kappa Gamma Sorority; Sigma Tau Epilson; Alpha Kappa Delta; Sociology Club.
WILKIE, LANNY VAUGHN
Tau Beta Phi; Phi Kappa Phi; American Society of Mechanical Engineers.
WILLIAMS, GUY TERREL
Phi Delta Theta Fraternity; Tau Beta Pi; American Society of Mechanical Engineers.
WILLIAMSON, JERRY L.
Delta Sigma Nu; Medical Technology Club; Theta Chi Little Sister.
WILLIAMSON, JOHN D.
Sigma Phi Epsilon Fraternity.
WILLIS, PAMELA SUE
Campus Crusade for Christ; Tiger Band.
WILSON, CHARLES WILLIAM
Engineering Technology Club.
WILSON, WILLIAM GERALD
Campus Crusade for Christ.
WINDHAM, WYATT EDMOND
Horticulture Club.
WINSTEAD, FRED SMITH
Kappa Sigma Fraternity; Central Spirit Committee.
WOLFE, DOUGLAS ALBERT
Baptist Student Union; ROTC; Scabbard and Blade; American Chemical Society; Alpha Epsilon Delta.
WOOD, FREDERICK EUGENE, JR.
Tiger Band; Concert Band; Mu Beta Psi.
WOOD, JAMES ROBERT, JR.
Phi Delta Theta Fraternity.
WOODBURY, TIMOTHY STEVEN
Phi Alpha Xi; Accounting Club.
WOODWARD, WILLIAM B., Jr.
Dorm Council.
WORSDLAE, THOMAS RICHARD
Fencing Team; Clemson Players; Alpha Psi Omega; AFROTC.
WRAY, CHARLES V., JR.
Delta Sigma Nu; AFROTC; College Republicans.
WRIGHT, MICHAEL WAYNE
Accounting Club.

–Y–

YORK, GWENDOLYN
Student Nurses' Association.
YOUNG, CHARLIE TONY
Society for the Advancement of Management.
YOUNG, FRANCIS MARION
Student Senate.
YOUNG, JEFFERY ALBERT
Campus Crusade for Christ; Navigator.

–Z–

ZUNGOLI, NICHOLAS D.
Varsity Track; Block C Club.

INDEX

NAME PAGE

—A—

Aaron, Anne Elizabeth 300
Abadi, Henry 248
Abbott, Debbie S. 248
Abercrombie, Morris V. 300
Able, Arnold Marcus 300
Able, Oscar Virgil, Jr. 574
Able, Tony Lawrence 300
Ables, Myra Ann 300
Abrams, Donald Lee 44, 300
Abrams, Leslie Ann 300, 571
Abrams, Marvin Eugene 300, 573
Ackerman, Paul W. 300, 573
Ackerman, Susan Davis 300
Ackley George Howard 300
Acuff, Laura Ellen 300
Adair, Jane Davis 248
Adamo, Curtis Victor 248
Adams, Alice Eibs 300
Adams, Allen McCoy 300
Adams, Bryan Stephan 248
Adams, Dianne 300
Adams, Francis W., Jr. 167, 300, 572, 576
Adams, Frank Bowen 427
Adams, Howard Bradley 300
Adams, Joseph M. 300, 574
Adams, Karen E. 300
Adams, Nancy Ann 300
Adams, Richard Darrel 300
Adden, Carolyn E. 300
Addy, Donna Marie 300
Addy, Joye Anita 300
Addy, Lindsey W. 248
Adkins, Joyce H. 248
Adrian, Nancy Marie 300
Aero Club 511
Agricultural Council 371
Agricultural Economics Club 372
Aichele, Eric C. 300
Aiken, John Matheson 300
Aiken, Mary Jane 300
Ainsworth, Judy B. 300, 572
Air Force ROTC 460
Albergotti, Mary B. 300
Aldred, Robert Wm. 300
Alewine, James M. 405
Alewine, Joseph Glenn 300
Alexander, Alan Clay 300
Alexander, Charles M. 300
Alexander, Gary B. 420
Alexander, Glenda F. 300
Alexander, James K., Jr. 300
Alexander, Wanda B. 300
Alexander, Wm. C., IV 574
Alexander, Wm. R., Jr. 300
Alford, Robbie Lynda 300
Allen, Anne Duke 300
Allen, Carroll G., Jr. 300
Allen, Catherine Faye 300
Allen, Cheryl Lynn 300
Allen, Elizabeth R. 300, 571
Allen, Franklin B. 574
Allen, James Ralph 161, 167, 427
Allen, Larry Drewey 161, 300
Allen, Mary Linda 285, 480
Allen, Noah Henry 420
Allen, Richard Albert 248
Alley, Steven Sutton 577
Allison, Edward S. 54, 300
Allison, Marilyn M. 300
Allison, Wm. Barry 300
Almers, Gary Douglas 223, 576
Alpha Epsilon Delta 418
Alpha Gamma Rho 194
Alpha Lambda Delta 414
Alpha Phi Omega 55
Alpha Psi Omega 415
Alpha Tau Omega 198
Alpha Meta 416
Alston, Anita L. 46, 301
Alverez, Jean 414
American Association of Textile Chemists and Colorists 370
American Chemical Society 373
American Dairy Science Association 374
American Institute of Chemical Engineers 378
American Society of Agricultural Engineers 375
American Society of Civil Engineers 380
American Society of Mechanical Engineers 381
Amerson, Wilson L., Jr. 301
Amick, Sharon June 301
Amspacher, Constance 301
Anders, Rebecca Kay 148
Anders, Thomas C., Jr. 578
Anderson, Cheryl Anne 248
Anderson, Douglas L. 301
Anderson, Eric B. 301
Anderson, Gregory W. 301
Anderson, Hubert R. 301
Anderson, John M. 301
Anderson, Kandy Lee 167, 301
Anderson, Katherine L. 301
Anderson, N. Ruth L. 248
Anderson, Raymond F. 248
Anderson, Raymond H. 248
Anderson, Sara Jo 248
Anderson, Steven T. 301
Anderson, Tony Dean 441
Anderson, Wm. Cary 301
Andress, Diane 161, 301, 572
Andrew, Jeffery Scott 301
Andrews, Cora M. 161, 301, 434
Andrews, David Alan 301
Angel Flight 454
Angel, Robert Allen 301
Anthony, Alan Roy 573
Anthony, Patricia Ann 248
Anthony, Walter E., Jr. 161
Antley, Barry Thomas 167, 427
Appleby, Catherine E. 204, 248, 570
Apps, Sharon E. 301
Apps, Shauna Marie 301
Arant, Carolyn Gwen 301
Arant, Mary Etta 248
Arant, Samuel Anthony 249
Ard, Danny Nolan 249, 438
Ard, James Wendell, Jr. 301, 577
Ard, Terrence Emerson 301
Arey, Jill 301
Arms, Larry Thomas 301
Armstrong, Jan V. 135
Armstrong, Van Baker 301, 575
Armstrong, Wm. Steven 301
Army ROTC 456
Arnette, Mack Luster 301
Arnold Air Society 458
Arnette, Mack Luster 301
Arnold, David C. 249
Arnold, John A., III 249
Arnold, Steven Hugh 301
Arnold, Susan Pauline 301
Arrington, James T. 301
Arwood, Dennis J. 408
Asche, Michael J. 301
Ashley, Anita Ann 301
Ashley, Charles B. 420
Ashley, Lillian W. 301
Ashmore, Annelle M. 197, 301
Ashworth, Lyndon K. 576
Askey, Eleanor Angela 301
Askey, Linda Collen 301
Associated General Contractors 382
Aston, James Andrew 301, 572, 577
Astriab, Timothy D. 579
Aswell, James G. 167
Atkins, James A. 423, 441
Atkins, John Curtis 167, 301
Atkins, Rhett Rogers 159, 227, 301, 423, 577
Atkinson, Joel Stuart 301
Atwater, John E. 301, 574
Atwell, Donald Bruce 301
Auman, Bobby Steven 44, 135, 301
Austin, Cynthia Lee 301
Austin, Joseph A., Jr. 249
Austin, Martha Lynne 301
Avery, Marion Dempsey 159, 301
Avery, Virginia Lyl 249
Axson, Margaret Kay 245, 301
Ayers, William David 42, 67, 69, 249
Ayres, Pen Graves 301

—B—

Babb, Alan Mark 301
Babb, Karen Elaine 301
Babcock, Barry M. 301
Bachman, Wm. Carney 578
Bagnal, Carolane Lee 167
Bagwell, Stephan Mark 301
Bailey, Debra Kay 301
Bailey, Frederick A. 301
Bailey, James Murray 301
Bailey, Lisa Melinda 301
Bailey, Robert Allen 47, 219, 249, 423, 576
Bailey, Scott Thomas 301
Bailey, Thomas Liston 301
Baird, David Rogerson 301
Baker, Alan Ralph 301
Baker, April 179, 301, 571
Baker, Charles Calvin 249
Baker, Charles S. 301
Baker, Donald Jerry 372
Baker, Grant Davidson 203, 301, 574
Baker, Janet Leigh 245
Baker, Marsha Jan 301
Baker, Melody 179, 249, 429, 478, 571
Baker, Walter Worth 301
Baldwin, Harley H., Jr. 302
Balk, Elizabeth F. 302
Ballard, Curtis R. 302
Ballard, George Eric 249
Ballard, Margaret 240, 302, 572
Ballard, Victoria E. 302
Ballenger, Lisa Anne 302, 572
Ballentine, George W. 302, 575
Banger, John W., III 302
Banks, Kenneth Allen 302
Bannister, Robert D. 249
Banta, Blake Garret 302
Banton, William B. 302
Baptist Student Union 60
Barbare, Alice E. 249
Barbrey, Watson T. 167, 249, 427, 574
Barger, Ferdinand Ora 302
Barker, James Wm. 302
Barker, John Steve 302
Barksdale, Mary Alice 50, 302
Barnes, Andrew W., Jr. 574
Barnes, Ann Elizabeth 204, 249, 570
Barnes, Bryant Graves 302
Barnes, Dewey S., Jr. 302
Barnes, Frank Stanley 249
Barnes, Gretchen Noel 302
Barnes, Michael E. 302
Barnett, Dean W., Jr. 153
Barnett Hall 54
Barnett, Richard Lee 249, 458
Barnhardt, Richard A. 302
Barnhill, Ronald Leon 302
Barnhill, Vincent K. 302
Barr, Frieda Oline 302
Barrett, Rosalyn R. 159, 249
Barrier, Robert Dee 249
Barrier, Wm. Lee 249
Barrineau, Michael K. 302
Barron, Charles Auld 302, 576
Barron, Cynthia L. 217, 302, 570
Barron, Joe Marshall 249, 380
Barron, Thomas A. 302
Barrow Margaret P. 302, 571
Barth, Michael T. 302, 419
Barthelmess, Richard 54
Bartlett, Elizabeth A. 302
Bartley, Calvin O., Jr. 395
Barton, James David 302
Barton, Julian S., Jr. 195, 249, 371, 385, 572, 573
Barton, Nancy Carolyn 233, 570, 571
Barton, Virginia C. 167, 302
Basilakos, Sotirios D. 249
Batson, Edith Joanna 302
Batson, Louis P., III 302
Batson, Robin Rebecca 249
Bauss, Bradford L. 250
Baxley, Marjorie Gail 167, 302
Baxley, Wm. Wood 302
Baxter, Anne E. 302
Baxter, Deborah L. 302
Bayne, Charles Thomas 302
Beachy, Keith Arthur 250, 419
Beal, Harvey Miller 302
Beale, Richard Thomas 54
Beall, Wm. Jackson 302
Beaman, Charles E. 131, 250
Beaman, Keith Morton 578
Bean, Karen Marie 320
Beane, Glenn P., Jr. 250
Beard, Franklin R. 250, 575
Beasley, Charles W. 302
Beasley, Henry Wesley 575
Beasley, Richard L. 575
Beason, Betty Susan 250
Beaudrot, Ray M. 250, 571
Beauregard, Deborah A. 175, 250, 475, 570
Beaver, Charles R. 302
Beaver, Laura C. 302
Bebko, Charles S. 142
Beck, Jerry Fletcher 302
Beckmann, Nancy Jean 161, 250
Becknell, Timothy Wm. 302
Beckwith, Belynda G. 159, 302
Bedenbaugh, Debra Ann 302
Bedenbaugh, Mackie M. 302
Bedenbaugh, Yvonne 302
Bedingfield, David R. 250
Beese, Michael J. 302
Belk, Gregory Lynn 578
Bell, Charles Terry 159, 302
Bell, David Craig 302, 577
Bell, Dianne E. 302
Bell, James Carter 302, 578
Bell, John Charles 302
Bell, John Glenn 302
Bell, Linda Sue 302
Bell, Robert M., II 302
Bell, Steve Wm. 250
Bellamy, John S. 219, 250, 572, 576
Belue, Jerry Bernard 302
Bennett, Donna Lynn 571
Bennett, Everett W., Jr. 302
Bennett, Joseph D. 575
Bennett, Richard D. 302
Bennett, Wallace M., Jr. 303, 572, 575
Benson, Denise Leslie 303
Benton, George David 303
Benton, Walter E. 167, 303
Berkeley, Sabrina 303
Berkland, Blair M. 153, 167, 303, 427
Berkland, Susan E. 303
Bernat, Judith C. 303
Berry, David Andrews 167, 303

INDEX

NAME	PAGE
Berry, James Michael	303
Berry, Jeffry Michael	250
	419
Berry, Mary Wallace	303
Berry, Spartan Carl	45
	303, 578
Berry, Wm. Walter	303
Bessent, Kenneth M.	303
Besson, Susan H.	303
Best, Billy W., Jr.	303
Beta Theta Pi	**202**
Bethany, David C.	159
Bethea, Demetria A.	250
Bethea, Frank Gibson	303
Bethea, Fred Williams	303
Bethea, John Audis	131
	250
Bethea, John Oscar, Jr.	250
Bethea, John Tatum	303
Bethea, Marie Louise	153
	303
Bethea, Phillip D.	250
Bethea, Shannon Marie	69
	303
Betsch, Kenny Mario	250
	438
Bevis, Barbara Ann	303
Bevis, Linda Beth	303
Bibb, David Earl	303
Biediger, Joseph T.	303
	574
Biediger, Michael J.	303
Bigalke, John Thomas	574
Birchett, Kimberly V.	303
Bishop, Curtis A.	303
Bishop, Deborah Ann	250
Bishop, George David	303
Bishop, Jay Russell	303
Bishop, John Randall	303
Bishop, Mark Richard	439
	576
Bishop, Norwood Davis	250
Bishop, Robert Steven	250
Bishop, Sara Anita	303
Bissett, Mary Helen	250
Bissett, Richard A.	303
Bissey, Dean E.	577
Bittner, Nancy B.	303
	571
Black, Charles Alan	303
Black, Elmer R., Jr.	303
Black, Henry Eugene	304
Black, James Wm.	304
Black, Joel Wayne	250
	385
Black, John Bartow	250
Black, John Kenneth	304
Black, Joseph B., Jr.	304
Black, Ronald Kevin	147
	304
Black, Steven Douglas	304
Black, Timothy Edward	304
Blackburn, Bernice A.	304
Blackmon, Allen Neely	304
Blackmon, Barry E.	251
	385
Blackston, Terry Ray	304
Blackwell, Francis M.	153
Blackwell, James B.	251
Blackwell, Marvin B.	304
Blair, Catherine Ross	304
Blair, John Vern	231
	577
Blair, Kathleen L.	304
Blair, Katrina Louise	304
Blair, Marilynn Diana	251
Blair, Sara Carolyn	304
Blanck, Linda Suzanne	304
Blankenship, Charles	304
	576
Blanton, Pamela Marie	304
Blase, Kurt Eugene	50
Blinn, Terry Marie	304
Bliss, Catherine L.	304
Block and Bridle Club	**385**
Block C Club	**420**
Blodgett, Laura Diane	304
Blue Key	**422**
Blume, Marilyn J.	251
Bodie, Martha Ann	304
Boeke, Cynthia Ann	304
Bogardus, John E., Jr.	167
	304, 371
Boger, Harold Jeffrey	304
Boggess, Tasha Diane	304
Boggs, Brenda Anne	414
Boggs, Glen B., II	251
Boggs, James Michael	304
Bohm, Gerald	49
	251
Boland, Anna Renea	304
Bolchoz, John Manning	304
Bolding, Martha R.	71
	251
Bolick, Wm. Robert	251
Bolin, Kenneth O'Neal	304
Bolt, Charles R.	251
Boltjes, Michael Ben	251
	423, 460,464, 468
Bolton, Martha P.	251
Bolubasz, John T.	252
	576
Bolubasz, Robert F.	304
Bond, Wendy Susan	304
	571
Bonner, Catherine E.	204
	252, 429, 570
Bonner, Elizabeth Ann	304
Bonnette, Daniel Lee	304
Booker, Edward Henry	252
Booker, Susan Brock	304
Booth, Donald Scott	149
Booth, Richard Lauren	199
	252, 573
Boring, Jeffrey Ward	252
Bosdell, Melissa Ann	571
Bosler, Diane Oswald	252
Bosler, Robert J.	441
Bostain, Ronnie Earle	252
Bostick, Jane T.	304
Bostick, Rebecca Anne	304
	414
Boswell, Jessica Eva	304
Boswell, Joseph F.	304
Bouchillon, Barry G.	304
Bouknight, Frank M., Jr.	579
Bouknight, Harry A., Jr.	167
Bouknight, Keith M.	167
	304
Bouknight, Leonard R.	304
	575
Bouknight, Mendal A.	44
	252, 423, 440, 441, 476, 480
Bouknight, Paul Ray	304
Bouknight, Ronald A.	304
Boulanger, Cynthia R.	252
Boulware, Kitty Sue	304
Bowden, Thomas B., Jr.	304
Bowen, Robert A., III	304
Bowen, Robert Luther	304
Bowen, Sherry Lynn	304
Bowen, Steven Ray	304
Bowers, Betty K.	161
	252, 434
Bowers, Jeffery Terry	304
Bowers, John F.	167
	427
Bowers, Martha Louise	161
Bowers, Rose Marie	304
Bowers, Wm. Knight	304
Bowie, James Cely	304
Bowles, Howard Gay	304
	573
Bowman, Arthur Allen	304
Boyce, Cheves Ligon	304
	576
Boyd, Edward Glenn	304
Boyd, Herman A., Jr.	578
Boykin, Davis Dwight	252
Boyle, Wm Belton, Jr.	575
Boyles, Craig Michael	304
Boyles, Deborah Ruth	304
Boyles, Lycia Amanda	304
Boyleston, Richard L.	159
	304, 577
Boylston, Harry G., III	576
Boys, John Carlton	304
Bozard, Beverly Rae	304
Bozard, Charlton Duke	304
Bozard, Marvin M.	252
	371, 372, 573
Bozard, Nancy	252
Brackett, Boyce M.	215
	252, 423, 441, 478, 572, 575
Brackett, Jonnette K.	304
Bradley, Deborah J.	305
	571
Brady, Sidney A.	305
	579
Brague, Kirk Alan	305
Bramlett, Cynthia Ann	305
Branch, Robert Wade	305
Branham, Rickey Lynn	305
Brannock, Doris Davis	252
	572
Brantley, Reginald	49
Branyon, Joe Thomas	305
Branyon, Richard A.	253
Braswell, James E.	253
Brawner, Thomas F.	305
Bray, Cathy Sue	571
Breads, Lauralyn Anne	167
	305
Breazeale, Catherine	233
	305
Breazeale, Richard H.	305
	573
Breedlove, Virginia D.	253
Brehm Barbara Ann	305
Brehm, Susan Ellen	305
	572
Brendell, Susan E.	305
Brenner, Robert W.	253
Breslin, Wm. R.	253
Brett, David Ralph	305
Brewer, Dennis Leon	305
Brewer, Janet Sara	305
Bridges, James Harry	253
Bridges, Janet Louise	253
	429, 469
Bridges, John David	305
Briggs, Don Floyd	419
	575
Brinkley, Richard K.	137
Broadbent, Susan M.	187
	253
Broadwell, David G.	305
Brock, George Harvey	253
Brock, Jack G., Jr.	305
Brock, Katherine L.	305
Brock, Kenneth Watson	305
Brock, Myrial Melissa	305
Brock, Wm. Robert	305
Brockenbrough, Mary L.	305
Brockman, Deborah Ann	305
	570, 571
Brogden, Lawanda L.	69
	305
Brooks, Karen Elise	305
	414
Brooks, Nancy Lee	253
Broom, Michael Lee	305
Broome, Lily Belle	305
Broome, Wm. Randall	305
Brown, Alma Teresa	305
Brown, Deborah Lynn	305
Brown, Donna Ann	253
Brown, Eliza Ruth	305
Brown, Elizabeth Ann	305
Brown, Frederic C., Jr.	253
	305
Brown, Gary Roger	253
Brown, Gordon Budd	577
Brown, Gordon L., Jr.	253
Brown, Henry E., Jr.	305
Brown, Henry Grady	577
Brown, James Wesley	253
	579
Brown, Jeffrey Blaine	305
Brown, Jody Daniel	253
Brown, John Willie	305
Brown, Kenneth G.	167
	305
Brown, Kenneth H., Jr.	305
Brown, Margaret M.	44
	233, 305
Brown, Marsha E.	240
	253
Brown, Maxcy Paul, Jr.	305
Brown, Nancy Sue	253
Brown, Randy Shelley	253
	372
Brown, Richard B.	305
Brown, Robert Donald	243
	253, 579
Brown, Ronald Neil	253
Brown, Steven Clyde	305
Brown, Steven Douglas	305
Brown, Stewart D., III	305
Brown, Susan Marie	306
Brown, Walter Keith	253
	435
Brown, Warren Dexter	253
	425
Brown, Wayne Walker	306
Brown, Wm. Leighton	306
Browne, Charles H., III	253
Browne, Felicia C.	414
Browning, Brenda M.	306
Browning, Louis David	254
Brownlee, Kenneth S.	306
Brownlow, Melinda A.	306
	571
Broyles, James Berry	306
	574
Broyles, Mary Ellen	306
Bruce, Arthur L.	254
	481, 577
Bruce, Janice Cynthia	306
Bruce, Samuel R., Jr.	306
Brumbach, Evelyn Kay	306
Brundick, Frederick S.	306
Brunnemer, Martha B.	173
	254, 570, 571
Brusini, Deborah Anne	572
Bryan, Emily Susan	306
Bryan, John Ralph	306
Bryan, Thomas Ray, Jr.	254
Bryant, Larry Ray	306
Bryant, Richard H., Jr.	203
	572, 574
Bryant, Roger Walton	306
Bryant, Wm. Drayton	306
Bryson, Judy Vearl	187
	254, 306, 429, 570, 572
Bryson, Roger Dean	306
Bryson, Thomas J., Jr.	306
Bucci, Eugene Anthony	254
Buchan, Catherine I.	306
Buchanan, Jane Norman	254
	571
Buchanan, Jessie E.	578
Buchanan, Thomas S.	306
	575
Bucher, Danley C.	579
Buck, Michael James	574
Budds, Nancy Lynn	254
Buerke, Eugene B.	254
Bull, James A., IV	575
Bull, Michael P.	576
Bull, Steven Farrell	578
Bull, Victor Alan	306
Bundrick, Charles E.	46
	306
Bunning, John W.	306
	578
Burbage, John Perry	577
Burch, Michael M.	254
Burdette, Peggy Jane	306
Burdette, Wm. Pierre	306
Burdick, Robert C.	254
Burgess, Albert F.	54
	254
Burgess, Mary Gail	306
Burgess, Steven Wayne	306
Burkart, Virginia M.	217
	254, 306
Burke, Paul J.	306
Burn, Robert L.	167
	306
Burnett, Cheryl Janet	306
Burnett, Michael F.	254
Burnett, Michael Lee	306
Burns, David Tollison	306
Burns, Judy Ann	254
Burns, Richard Moore	306
Burns, Steven Otway	254
	579
Burrell, Lorann B. G.	306
Burroughs, Robert S.	254
	306
Burton, James Larry	254
Burton, Wm. Hassell	579
Busby, Joseph Patrick	141
	306, 578
Busch, Merri Darlene	254
Bush, Rosemary	306
Bustle, Rickey Norman	420
Buthmann, Dennis	306
Butler, Pierce Day	306
Butler, Raymond Wm.	306
Butler, Steven Edward	405
	426, 576
Butler, Thomas Hardee	306
Butterworth, Janet D.	306
Button, Roger Stephen	167
	306
Buzhardt, Martha Ann	306
Byars, Betsy Ann	306
	571
Bynum, Rose Maria	306
Byrd, Alan Kimberly	306
Byrd, Cathy Lee	254
Byrd, Charles	306
Byrd, Orinda Jean	306
Byrd, Rhonda Karen	245
	306
Byrd, Richard Raymond	306

INDEX

NAME PAGE

Byrd, Robert Alan 306
574
Byrd, Wanda Sharon 306

—C—

Cabiness, Harold Dean 306
Cabinet 75
Caddell, Kenneth M. 306
Caddell, Sandra Lynn 161
167, 303
Cade, Arthur Alan 46
50, 159, 427
Caggiano, Anita Marie 306
Caggiano, Antoinette 306
Cain, Carolyn T. 240
306
Cain, Glenn Edward 306
Cain, Stephen M. 254
Caldwell, Donald S. 254
578
Caldwell, Gary F. 306
578
Caldwell, James David 254
Caldwell, Julia M. 306
Caldwell, Robert P. 306
Calhoun, Michael A. 307
Calk, Julie Anna 307
571
Callicott, Gary White 44
307, 576
Calloway, Richard A. 254
Camara, Edward A. 255
Cameron, Melissa W. 307
Campbell, Becky F. 255
Campbell, Dana P. 307
Campbell, Elaine 307
Campbell, Elaine K. 255
Campbell, Frankie E. 255
Campbell, Jeffrey L. 255
Campbell, Judy Kaye 255
Campbell, Mary Lou 307
Campbell, Ralph Hoyt 307
Campbell, Ruby Faye 255
Campbell, Sam Allan 142
Campbell, Shawn Ann 307
Campbell, Troy Joel 307
Campus Crusade for Christ 62
Canaday, Shirley G. 183
255, 571
Canincia, Patricia L. 307
Cannon, Cathay Anne 255
Cannon, Clifford D., Jr. 307
575
Cannon, Keith Lee 141
255
Cannon, Robert E., Jr. 307
Cannon, Shirley Kay 414
Cantey, Helen C. 307
Cantrell, Cathy E. 307
Cantrell, Jeffrey B. 255
419
Cantrell, Karen L. 307
Capps, Loring Kerry 136
307
Capps, Marjorie T. 307
Capus 462
Caputi, Jorge E. 307
Carannante, Louis A. 159
307
Cardillo, Dennis A. 307
Carey, Pamela Vivian 307
571
Carlson, Randolph J. 307
Carmichael, Charles F. 307
Carneal, Robert Wayne 307
Carnell, Ricky Gary 307
Carothers, Pamela 307

Carpenter, Henry D. 255
Carr, Elam Carlton 135
307
Carraway, Wm. Haskell 574
Carrie, Jo Ann 307
Carroll, Jimmy Leon 307
Carroll, Karen Lynn 256
Carroll, Robert Berry 307
Carroll, Robert Wm. 167
Carroll, Wayne David 256
Carroll, Wm. Henry 256
Carson, Jan Elaine 256
429, 570
Carson, Lenora Ann 415
Carson, Wm. Francis 153
307
Cartee, Gary Lane 307
Carter, Brantley F. 256
Carter, Brent Walker 46
307
Carter, Linwood I., Jr. 256
Carter, Nancy Ellen 307
571
Carter, Richard F. 420
Carter, Susan Carol 308
Carucci, Walter John 256
Caruso, Anthony Peter 574
Cary, Bradley Dean 256
Cary, Ellender 308
Cary, Ross Ambrose 308
Cash, Deborah Jane 308
Cash, Janet Lynne 308
414
Caskey, Sara Frances 308
Cassell, Russell A. 578
Cassell, Sandra Lynne 308
Cassell, Sherry Lee 308
Castles, Richard B. 308
Castles, Robert L., Jr. 308
Cathcart, Rufus Spann 308
Cathcart, Ruth K. 256
Catington, Patricia 308
Catlin, Charles D. 308
Catoe, Nancy Elaine 308
Cauble, Michael Ray 308
Caughman, Ila C. 47
308
Caughman, Robert J. 256
Caughman, Wm. Bruce 308
Caughman, Wm. M. 308
Caughman, Wyatt F. 308
578
Causey, Wm. David, Jr. 235
256, 425
Cauthen, Candy S. 308
Cawood, Wm. Stephen 308
Cely, John Thomas 308
Center, Vickie Kay 308
Central Dance Association 148
Chabek, Stephen R. 308
Chalgren, Catherine B. 308
571
Chambers, Joseph B. 161
308
Chamblee, Daniel W. 308
573
Chamblee, Linda Leigh 201
308
Chandler, Johnny Dave 256
Chaplin, Wm. Eugene 308
574
Chapman, Caroline 309
Chapman, Donna Sue 256
Chapman, Elizabeth B. 309
572
Chapman, George H. 309
Chapman, June Marie 309
573

Chappelear, Kathy G. 309
Chappell, Christopher 573
Chappell, Jimmie Lynn 309
Charette, Donna Marie 309
Charles, John K., III 309
Charnley, Julie R. 256
401
Charping, Deborah A. 309
414
Chastain, Lonna Rae 309
Chastain, Nancy Ann 153
309
Cheatham, Henrietta S. 309
Cheatham, Virginia P. 167
256
Cheek, Anna Claire 309
Cheek, Kathryn Gail 256
Cherry, Earl Roger 257
574
Chiariello Diane 309
Chiariello Marion 309
Childress, Kenneth L. 257
Childress, Phillip D. 257
Childs, Howard D. 576
Chilpan, Richard K. 257
400
Chinery, Scott Smith 309
Chinnes, Louin Daniel 309
Chi Omega 174
Chi Psi 206
Chiola, Michael R. 74
257, 419
Chisholm Jill Leslie 309
Chitty, Ronald E., Jr. 309
Chlan, Caryl Anne 309
Chorus 160
Christian, George Wm. 309
Chrisitan Science Organization 64
Christoph, Richard T. 574
Cisson, Shelia Anne 309
414
Clamp, Louis ONeal, Jr. 161
Clanton, Harry Wm. 577
Clardy, John Franklin 309
Clark, Barbara C. 414
Clark, Curtis Glenn 50
257
Clark, Douglas Foster 54
309
Clark, George D., Jr. 257
Clark, Huston Michael 309
Clark, Jenny Carol 309
Clark, Kenneth R. 309
579
Clark, Lawrence L., Jr. 309
Clark, Lee Ann 217
309, 572
Clark, Marilyn R. 309
Clark, Matthew I. 309
574
Clark, Richard Scott 309
Clark, Sam Preston 309
Clark, Walter A., Jr. 257
573
Clarke, Debra Lynn 309
Clarke, Dianna L. B. 257
Clarke, Wm. Arnold 573
Clary, Carol Lawson 257
Clawson, Robert Carl 257
Clawson, Wm. Thomas 257
419
Clayton, Elizabeth L. 257
Clayton, Philip A. 309
Claytor, Judith Nelle 309
Cleland, Carol Anne 309
Clement, Charles W., Jr. 309
Clement, Debra Ann 309

Clements, George W. 309
Clemson, Forensic Union 67
Clemson Players 168
Cleveland, Jane Simms 257
Cleveland, Lillian N. 309
Cleveland, Wm. David 309
Cline, Teresa Ruth 309
Clinkscales, Roger B. 309
573
Clore, Betty Lu 309
Cobb, Horace Maret 309
420
Cobb, Ronnie Mack 309
Cobb, Susan Owens 309
Coffee, Mary Beth 257
Coffeen, Douglas F. 309
Coffey, Thomas M. 309
Coggins, Michael H. 309
Cohen, Alexander H. 167
309
Coker, John Wilson 309
Colavita, Michael Jay 309
578
Cole, Renee Cecile 309
Coleman, Andrew Hoyt 426
Coleman, Ann C. 309
Coleman, Charles Doug 257
Coleman, Charles G. 167
Coleman, David P. 309
Coleman, Gary Coggins 257
Coleman, James A. 257
Coleman, James R., Jr. 577
Coleman, John F. 309
Coleman, Joseph W., Jr. 309
Coleman, Laurie V. 257
Coleman, Lynda Ray 44
309, 571
Coleman, Michael G. 309
Coleman, Robert C. 257
574
Coleman, Sandra L. 309
Coleman, Stanley I., Jr. 419
Coleman, Thomas H. 167
309
Coley, Donald Keith 131
309, 577
Colgrove, Diana Lynn 310
College Republicans 74
Collins, Austin C. 310
Collins, Catherine F. 310
Collins, Donald B., Jr. 257
Collins, Gaie Carol 167
310
Collins, John David 310
578
Collins, Karen E. 310
Collins, Maridaun 310
Collins, Patrick S. 310
Collins, Rebecca T. 257
Collins, Ricky Nelson 310
Collins, Wallace A. 310
578
Collins, Wm. Charles 310
Comar, Barbara Gene 310
Comer, Frank Willis 576
Comerford, John W. 310
385
Compton, Phillip A. 257
Compton, Robt. Burnett 257
575
Conahan, Doreen Joan 571
Concert Band 162
Condon, Leslie P. 258
Cone, Jeffrey Winsor 167
Connell, Georgianna F. 258
Connell, Samuel Edwin 310
Connelly, Maria E. 310
570

Conoly, Mary Helen 310
Conover, George R., III 258
Cook, Anne Henderson 310
Cook, Annette Lewis 310
Cook, Helen Alice 310
Cook, Malcolm Boyd, Jr. 310
Cook, Michael Neil 310
Cook, Michael R. 310
Cook, Michael Winston 147
Cook, Nancy Love 49
161, 201, 258, 468, 570
Cook, Neena 143
Cook, Rosemary 258
572
Cook, Wilda Louise 310
Cooke, Bonnie Lee 258
571
Cooley, Claude Mark 310
Cooley, Joe H. 258
Coone, Lon Andrew 258
Cooney, Anne M. 161
258, 415
Cooper, Herbert John 227
258, 423, 441, 477, 572, 577
Cooper, Woodrow W. 310
Copelan, Rachel D. 167
310
Copeland, Amy E. 310
Copeland, Ann Lucile 310
Copeland, Debra Ann 310
Copeland, May Stewart 571
Corbin, Thomas Allen 310
Corcoran, Jon Erich 167
574
Corcorran, Lynda Sue 310
Corker, Phyllis Ann 217
310, 481, 571
Corley, James E., Jr. 310
Corley, Karen Amanda 167
Corley, Lou Ann 310
Corley, Mark Homer 310
Cornwell, Ann 310
Corontzes, Nick Harry 577
Corpening, Jackson R. 310
425, 577
Corrigan, Ann E. 258
Costa, Patricia Ann 258
Costa, Sheri Leigh 310
Cothran, Frances E. 258
Cothran, George E. 258
575
Cothran Levis E. 258
Cothran, Nancy E. 310
Cottingham, James M. 310
Cottrell, Philip F. 310
Coulter, Henry Boyd 258
419
Counterguerillas 463
Courtney, Lon James 239
382
Cousins, Charles F. 49
573
Cox, Beryl Margaret 310
Cox, Clarence Grant 426
Cox, Connie Susan 310
Cox, Constance Ruth 310
Cox, Dennis Philip 46
310
Cox, Diana Robin 310
Cox, Donald Robert 310
575
Cox, Ellen Jean 310
572
Cox, Jack David 310
Cox, James Arthur 574
Cox, James F., III 310
Cox, James Richard 310
Cox, Jesse Thomas, Jr. 310

INDEX

NAME	PAGE
Cox, John Norris	310
Cox, Lisa Elisabeth	201
Cox, Sandra Gayle	310
Cox, Steve Carol	310
Coxe, Mary Perrin	310
Craft, Milton Jack	310
	578
Graig, Catherine Ada	310
Craig, Mary Jeanne	258
Craig, Wm. Blount	310
Crain, Martha K.	258
Cranford, Wm. Davie	310
Crapps, Wanda Ruth	310
Crawford, Carol M.	310
Crawford, Deborah J.	310
Crawford, Debra Lynn	310
Crawford, Dianne Gaye	310
Crawford, Frederick	47
	311
Crawford, Keith Scott	311
	575
Crawford, Mary Ann	258
Crawford, Matthew M.	167
	311
Crawley, Stuart W.	311
Crayton, Maxwell S.	258
Credle, Walter C., III	573
Creech, David Abbott	311
Creighton, Patricia H.	311
	570, 571, 576
Crenshaw, Tony Jesse	578
Cribb, Jerry A.	311
	579
Cribb, Marc Laverne	311
Cribb, Regina Ann	311
	414
Critchlow, Daryl R.	371
	416, 478
Croft, John Clifford	311
Crolley, Marie Wells	258
Cromer, Harry E., Jr.	311
Cromer, Joseph Newton	311
Cromer, Rose Anne	311
Cromer, Sara Edna	258
	428, 429, 478, 572
Cromwell, Eleanor K.	311
Crook, Frank Allan	258
Crooks, Wanda H.	258
Croome, Deborah Ann	259
	571
Crosby, Jack Vernon	259
Crosswell, Alfred R.	311
Crouch, John Steve	239
	423, 572, 578
Crowe, David Allen	578
Crowe, Rhonda Kay	259
Crowley, Harris L.	159
	576
Crowson, Thomas J.	167
Crowther, Carol E.	201
	570
Croxson, Everett F.	259
Crumpton, Troyce J.	311
Crumrine, Victoria A.	311
Csernak, Stephen F.	43
	259, 473
Cubbage, Cynthia J.	259
Cubbage, John R.	259
	371
Cubbage, Leighton M.	573
Culbertson, Sallie E.	311
	414, 571
Culbertson, Wayne Lee	259
Culler, Donald Breck	420
Cullum, Margaret Ann	311
Culp, Robert Ben, III	311
Culp, Wm. Leonard, Jr.	311
Cumbie, Deborah S.	201
	259
Cummings, Katherine E.	311
Cunningham Julie A.	311
Cureton, Debra Ann	311
Currin, Amanda Jane	44
Curry, Malcolm Henry	159
	311
Curtan, Catherine Zoe	159
	571
Curtis, James W., Jr.	311
Cutler, Frances Ray	311
Cvelich, Edward M.	259
—D—	
Dacus, Michael Keith	311
Dacus, Robert Earl	311
Dallas, Joseph James	311
Dalrymple, Craig C.	311
Dalton, Martha J.	311
Dandridge, Kathy Lynn	259
Dangerfield, Clayton	311
Dangerfield, Douglas	311
Daniels, Charles R.	311
Daniels, Sylvia T.	312
Daniels, Weldon H.	574
Dannelly, Gordon D.	312
	578
Danner, Richard Wm.	312
Dantzler, John Wm., Jr.	259
Darby, Robert A., Jr.	259
Darity, Joseph P.	167
	259
Darley, Joy Elaine	312
Davenport, Barbara L.	312
Davenport, John D.	159
Davenport, Michael B.	312
Davidson, James Bruce	312
Davidson, Janice D.	312
Davidson, Mark Edward	579
Davidson, Stephanie D.	50
Davidson, Theressa D.	259
Davidson, William H.	312
Davis, Brenda Diane	312
Davis, Catherine W.	153
Davis, Charles Mark	312
Davis, Cynthia Ellen	312
Davis, Gerald E.	259
Davis, Jack Wayne	312
	371, 406, 573
Davis, Jean	260
Davis, John Thomas	312
Davis, Kathleen Ellen	260
Davis, Kathleen Ruth	130
	312
Davis, Kathryn Dell	312
Davis, Kathy	312
Davis, Mary Michele	301
	312
Davis, Michael Harold	260
Davis, Philip Howard	69
	415
Davis, Rachel Lucille	312
Davis, Ray B.	578
Davis Robert G.	260
Davis, Robert Henry	260
Davis, Robert Kim	312
Davis, Robert Wayne	312
	400
Davis, Samuel Henry	260
Davis, Samuel Wm.	260
	371, 385, 573
Davis, Sherry Lee	312
Davis, Tommie Ray	260
Davis, Wanda Kay	312
Davis, Willie T., Jr.	312
Daws, Virginia Fay	312
Day, James Eaton	312
Day, Judith Edwina	312
Day, Susan Mary	173
	201, 260, 570, 572
Dayhood, Kathleen R.	44
	312, 481, 571
Deacon, Kim T.	42
	471
Deadwyler, Margaret D.	201
	312, 572
Deakin, John F.	312
	575
Dean, Frederick F., Jr.	223
	312, 572, 576
Deane, Robert Edwin	312
Deas, Lawrence W., Jr.	312
Dease, Mary Ella	48
	312, 400
Debolt, Roy Allen	147
Deer, Thomas J.	312
	385
Degnan, Kevin John	313
Dehihns, Monica Anne	313
Dekoning, Michael P.	313
Deloach, Laurence A.	313
Deloach, Miriam Odell	233
	313
Deloach, Sharon	313
Deloache, Louis B.	313
Delta Delta Delta	178
Delta Sigma Nu	389
Demarr, Glenn Michael	313
Demart, Herbert Elden	313
Demosthenes, John S.	313
Dempsey, Randall, Dean	578
Dennis, Patricia Lynn	313
Dennis, Wm. Leonard	313
Denny, Ernest Grady	313
Denny, Joseph Edward	75
	260, 398, 419
Denton, Richard Scott	167
	427
Derham Thomas Grant	313
	573
Derrick, David L., Jr.	313
Derrick, Doris Anne	313
Desantis, Jessica A.	313
Dettwyler, John Wm.	260
Devoe, Michael C.	313
Devore, Robert D.	313
Dewberry, Lewis Snow	313
	572, 577
Dewitt, Chris Arthur	313
Dewitt, Craig Allen	313
Dewitt, Henry Land	313
	577
Diacsuk, John S.	260
Diamond, Charles A.	46
	260
Diamond, Michael Alan	313
Dibble, Kathleen H.	313
Dickert, Julias M., Jr.	260
Dickinson, John H.	313
Dickinson, Lillian E.	313
Dickson, Cynthia D.	571
Dieglio, Nancy M.	260
Diehl, Carole Ann	313
Diferdinando, David J.	576
Diffenbaugh, John N.	313
Digieso, James V.	243
	572, 579
Dill, Phillip Marion	313
Dill, Randall T.	313
Dillard, Jackson R.	578
Dillard, Pamela Leigh	313
Dillard, William B., Jr.	260
Dilworth, Derrill T.	261
Dismukes, John T., III	261
Dixon, Gary Mitchell	261
	388
Dixon, Jane R.	233
	571
Dixon, Jo Elise	313
Dobbins, George Wm.	313
	384, 578
Dobbins, Melissa L.	313
Dobbins, Richard M.	313
Dobbins, Wm. Beason	313
Dobson, Kenneth C.	313
Doherty, Michael F.	313
Donald, Chevis Samuel	261
Doney, Judith Ann	313
Donohue, Francis E.	261
Doolittle, James Mell	313
Doolittle, Virginia A.	313
	572
Doran, Jean Frances	130
	197, 313
Dorn, George Thomas	313
Dorn, Sandra Portia	167
	313
Dosher, Lewis C., Jr.	313
	384
Doss, Sandra Kaye	261
	571
Doster, Mary Louise	313
Douberley, Bonnie S.	313
Doughty, Patricia Ann	313
Douglas, Chris B., Jr.	313
Douglas, Everett B.	313
Douglas, Steven Lee	313
Douglass, James S.	261
Dover, Virginia Lynn	313
Dozier, Denise Marie	313
Dozier, James C., Jr.	261
	378
Dozier, Karen Wolff	261
Draeger, Mark Steven	313
Drafts, Carol Annette	313
Drafts, Janet Ruth	261
Drake, Barbara Anne	261
Drake, Barry Grant	313
Drake, Donna Marie	313
Drake, Rita Karolyn	261
Drake, Robert Scott	313
Drake, Sandra Jean	313
Drawdy, Stanley E.	313
Dreher, Nancy E.	313
Driggers, Robert H.	153
Droll, Steve Edward	153
Drucker, Louis Arthur	313
Drummond, Deborah M.	313
	576
Drummond, Marcha G.	314
Dubois, Brenda Trull	261
Dubose, James T.	314
Dubose, Jerry Davis	74
	314
Dubose, Mary Player	314
Dubose, Robert L.	314
	578
Ducworth, Mary Lynn	245
	314
Duke, Barbara Jean	314
Duke, Henry M., III	314
Duke, Joel M., Jr.	167
	314, 579
Dukes, Deborah Beck	314
Dukes, Wayne H.	261
	578
Dulin, Pamela Ruth	261
	570
Dulin, Paul Richard	439
Dumit, Karen E.	197
	314
Dumont, Lewis C.	261
Dunagan, Steven Harry	314
Duncan, Charlotte M.	314
Duncan, Harriette B.	161
	261
Duncan, James Bryant	314
Duncan, Patricia Ann	314
Duncan, Phillip M.	314
	578
Duncan, Priscilla L.	314
Duncan, Richard M.	261
Dundon, Steven Scott	314
Dunham, Eric Alan	131
	261
Dunham, Wayne B.	314
Dunlap, Julie Ann	314
Dunlap, Martha Bonner	314
Dunn, Ann Wood	261
Dunn, Christian Lee	261
Dunn, George Earnest	314
Dupre, James Carlisle	45
	239, 314, 423, 578
Dupre, James H., Jr.	314
Durant, Bethel Carey	261
Durant, David Parrott	577
Durant, George C.	314
Durham, Dwight S.	261
	405
Durham, Joseph H., Jr.	261
Durham, Marion D.	314
Durham, Pamela Sue	314
Dutt, Kenneth Douglas	262
Dyar, Douglas Clark	262
Dyar, Roger Dale	262
Dyches, Daniel Lonnie	153
	219, 262, 314, 576
Dye, Rebecca Anders	314
Dykes, Mark Gregory	314
Dymkoski, Mark Sidney	262
	439
Dyson, Henry, IV	54
—E—	
Eades, Keith Michael	314
	576
Eargle, George Wesley	314
Earle, Suzanne E.	314
Easler, Michael Dale	314
	574
Easler, Steven Alan	314
Easley, David Stanton	314
	577
Eason, Herbert C.	157
Eckart, Peter M.	262
Eckerson, James Tyler	314
Eckley, Gordon Wayne	262
	405
Ector, Walton Lane, Jr.	314
Edell, George, Jr.	262
Edge, Timothy	262
Edmonds, Thomas James	262
Edwards, Alan Holbert	314
Edwards, Cynthia Jean	314
Edwards, Douglas M.	314
Edwards, Frank R.	262
Edwards, James L., Jr.	54
	262
Edwards, James M., III	235
	262, 578
Edwards, Jo Ann	315
	571
Edwards, Larry B.	262
	371, 372
Edwards, Lellan Dawes	315
Edwards, Sam John, Jr.	315
Edwards, Susan Lake	315

INDEX

NAME PAGE

Eggleston, Sarah B. 49, 315, 407
Eidson, Albert L. 315
Eiserhardt, Thomas W. 575
Eleazer, Albert H., Jr. 315
Eleazer, Bridget M. 315
Eleazer, Prince B., III 315
Elledge, David Basco 262
Ellenberg, Fred D. 167, 315
Ellenburg, Ginger E. 262
Ellerbe, Saress 315
Ellington, Mitzi June 315
Elliott, Charles Gary 315
Elliott, Walter H., III 315
Ellis, Ellen G. 262
Ellis, Orous L., Jr. 575
Ellis, Peggy Ann 48
Elrod, Linda Kay 262
Elrod, Sydna Fern 315, 414
Elvington, Frederick 315
Elvington, Rebecca V. 135, 315, 572
Emmerthal, Douglas F. 315, 579
Emory, Lisa Grier 315
Engelhaupt, Fredrick 315
English, Bernice R. 315
English, John Leland 54
Eppes, Roy Colie 420
Epps, James Neely, Jr. 215, 262, 575
Epps, Steven, Jr. 575
Epps, Thomas Lynn 315, 577
Epps, Thomas Walter 315
Epting, Carl R. 262
Epting, John Carrol 315
Epting, Randolph B. 315
Erneston, Andrew Gus 400
Ervin, Margaret F. 315
Esher, George F., Jr. 54, 153, 315
Eta Sigma Nu 419
Eubanks, Mack Greer 262, 371, 374
Eubanks, Rober Evans 262
Eubanks, Wm. Reid 315
Evans, Bruce Wayne 262
Evans, David Ray 54
Evans, Duane Alan 577
Evans, Evin Joan 262
Evans, Freddie G. 315, 575
Evans, John Paul 572, 578
Evans, John W., III 315
Evans, June Marie 201, 570
Evans, Kenneth C. 315
Evans, Mark John 315
Evans, Rick Rollins 263
Evans, Terri Evelyn 315
Evatt, Rhetta Gay 315, 571
Everett, Herbert F. 577
Everett, Robert Frank 315
Ewing, Roger Scott 153
Exley, Kathryn Dennis 263
Exley, Slade Forrest 263
Ezell, Penelope 263

–F–

Fair, Julian H., III 315, 578
Fair, Keitt Hane 315
Fairey, Andrew W. 263, 400
Fairey, Robert Donald 578
Fakoury, Constance S. 315
Falatok, Andrew John 54, 315
Fallaw Sidney Allan 573
Falls, Karen Annette 315
Familia, Richard A. 263
Fann, Carl Sidney 49, 263
Fant, Charles Wm. 315
Fant, Marshall A., III 315
Fant, Terry Rodger 315
Farkas, Gary Jon 315
Farmer, Michael S. 576
Farr, Ralph Edward 315, 426
Farrell, Richard Wm. 315
Farrell, Walter Wm. 315, 572, 573
Faulk, Bertie Joan 315
Faulkenberry, Malcolm 575
Faulkner, Donald B. 315
Faulkner, Hugh Grier 315
Feagin, Tommy R. 263
Feasel, Constance Ann 175, 201, 570, 573
Fedder, Robert J. 579
Feemster, Charles Wm. 315
Feemster, James O., Jr. 263, 381
Felder, Joel Thomas 315
Fellabom Edgar E., III 263
Fellers, Mark Gregory 578
Fellers, Wm. Elton 577
Fellman, John Keegan 263
Fellowship of Christian Athletes 66
Fennel, Clarence J. 46, 264, 405, 473
Ferguson, Donald Alan 264, 424
Ferguson, Sandra Rita 571
Fern, Edward Adam 315
Fernandez, Maria H. 70, 315
Fernandez-Rubio, R. A. 315
Ferron, Suzanne A. 315
Fewell, Edward Miles 315
Field, Marsha Marie 315
Fields, Louis Huggins 315
Fields, Wm. Craig 579
Figenwald, Patricia 315
Figueroa, Stephen Roy 315
Findley, Wm. Elbert 42, 264, 423, 476
Finley, Amelia Lou 167, 315
Finley, Helen Rebecca 264
Finn, Robert James 264
Fischer, Jeanne Marie 316
Fischer, Sarah Louise 316
Fiske, Thomas F. 316, 575
Fitzsimmons, Patrick 578
Fitzsimons, Frank L. 316
Fleming, Carolyn Lee 167
Fleming, Charles E. 264, 431
Fleming, Louisa Ready 316
Fleming, Michael B. 316, 576
Fleming, William H. 264, 316
Fletcher, Carol C. 316, 572
Flory, Ann Louise 316
Flowe, Danny Bruce 264
Flowers, Bonnie Kay 197, 316
Flowers, Connie Fay 316
Flowers, Frank M., Jr. 316
Floyd, Ben Dayton 316, 573
Floyd, Charles Daniel 264
Floyd, Donna Ellen 316
Floyd, James Herman 315
Floyd, Kevin Carlisle 316
Floyd, Laurens W. Jr. 130, 264, 423, 573
Floyd, Margaret L. 316
Floyd, Mary Frances 316, 385
Floyd, Robert Hamer 135, 316
Floyd, Yancy Marshall 316
Flynn, Lois Ann 316
Foble, Bryan Wm., Jr. 264, 400
Fogle, Chris Edmund 264
Fogle, Glenda Kaye 161, 316
Fogle, Legrande B., Jr. 316
Fogleman, Roy L. Jr. 316, 575
Folk, Andrew Ralph, Jr. 265, 575
Food Science Club 388
Ford, Anita Gail 316
Ford, Catherine N. 240, 316, 572
Ford, David Geoffrey 316
Ford, David Page 316
Ford, John William 265
Ford, Sherry Lynn 316
Ford, Travis 265
Forest, Cheryl Allen 316
Forestry Club 392
Forever Generation 65
Fortner, Ernest F. 316
Foss, Phillip Neal 136, 316
Foster, Benjamin R. 265, 576
Foster, Carroll Lewis 316
Foster, Howard Alan 265
Foster, Kathy Myers 265
Foster, Michael Wm. 167, 576
Foster, Pamela C. 316
Foster, Richard P., Jr. 167, 316
Foster, Robert R. 316
Fougerousse, Raymond 316
Fountain, Geoffrey F. 316
Four H Club 384
Fowler, Dale Heath 316
Fowler, Jimmie Reed 316
Fowler, Jimmy Eugene 316
Fowler, Martha M. 316, 571
Fowler, Pamela Olean 316
Fowler, Paul E., Jr. 316
Fowler, Ray Wilson, Jr. 316
Fowler, Walter A., III 265
Fox, Barbara Gail 316
Fraley, Dennis Lamar 265
Frame, David Patrick 575
Frame, Scott Wm. 425
Frampton, Richard A. 316
Francis, George M. 316
Francis, Philip A., Jr. 576
Francis, Sheila Marie 316
Franklin, Elizabeth 316
Franklin, Frederick E. 316
Franks, Margaret T. 316
Franks, Robert Philip 316
Fraser, David George 316
Frasher, Linda Lee 316
Frazier, Barri Jean 316
Frazier, Judy Yvonne 316
Frazier, Robert M. 316
Freeman, Campbell C. 167, 316
Freeman, Charles F., Jr. 219, 265, 576
Freeman, John F., II 316
Freeman, Julius G., Jr. 573
Freeman, Phillip C. 265, 439
Freeman, Robert Allen 316, 575
Frierson, Manton R. 316
Frost, Christel Ruth 316
Frye, Richard Dolan 227, 265, 577
Fuller, Glenn W., Jr. 316
Fuller, Jane Reid 316
Fulmer, Fred Leo 316
Fulmer, Precious O. 318
Fulmer, Valerie Jean 318
Funchess, Carol R. 203, 318
Funderburg, Wayne D. 318
Funderburk, Benjamin 318
Furman, John Riva 318
Furqueron, Thomas C. 167, 318

–G–

Gable, Robert Edwin 318
Gaddis, Jack M., Jr. 318
Gaddis, Robert M. 318
Gaddy, Gary Lynwood 577
Gaffney, Margie K. 318, 400
Gagne, Craig Robert 318
Gailey, Pamela Dawn 318
Gaillard, Kenneth M. 318, 575
Gaillard, Thomas R. 265
Gaines, Henry P., Jr. 318, 455
Galbreath, Joan E. 265
Gallaher, Jeffrey Lin 318
Galloway, Cleo Edwin 265
Galloway, George H. 265
Galloway, Gerald G. 318, 420
Galloway, Harvey P. 318, 577
Galphin, Claude M. 578
Gamble, David Ford 318
Gamble, Julius P., Jr. 153
Gambrell, Henry J., Jr. 167
Gambrell, Janet D. 318
Gambrell, Sara Carol 318
Gamma Gamma Sigma 58
Gantt, Aubrey D., Jr. 318
Garber, John Malcolm 318
Garber, Michael B. 265
Gardner, Caludia M. 318
Gardner, Jennifer J. 318
Gardner, Susan P. 265
Garland, John Edwin 65, 265
Garland, Marshall Lee 318
Garner, Marjorie J. 318
Garner, Patricia A. 318
Garraux, Joe Hendrix 318
Garren, Kathie Y. 318
Garrett, Brian D. 318
Garrett, Claire D. 318
Garrett, Clara Ann 318
Garrett, Danny Joe 318
Garrett, David L. 385
Garrett, Emily Cox 318
Garrett, James Berry 265
Garris, Edward B., II 153
Garrison, Glenn S. 576
Garrison, Linda Gail 167, 318
Garrison, Linda K. 183, 319, 571
Garrison, Samuel M. 265
Garrison, Sharon E. 319
Garvin, Helen Dale 319
Garvin, Marilyn Y. 319
Gary, Bobbie L. 319
Gaskin, Alva D., Jr. 54, 319
Gaskin, Walter Allan 319
Gaston, Douglas T. 265
Gaston, Harvey Neely 319, 573
Gaston, Roger Alan 319
Gatch, David Obrien 319
Gates, Frances Deryl 319
Gatlin, Earl Randolph 137
Gault, Alice Dawn 319
Gault, Rebecca 265
Gaunt, Charles Wm. 575
Gee, Daniel Revell, Jr. 159
Geilfuss, Charles J. 319
Geller, Michael C. 319
Gemmill, Wayne C. 265
George, Gwendolyn 217, 319, 572
George, Mae Joyce 265
George, Wenonah Kay 319
Georgeo, Faye Elaine 217, 319, 572
Gepford, James D. 167, 319
Gerdon, Carol Ann 44, 319
German Club 71
Gerrard, Neal Edward 319, 575
Gervais, John Lewis 319
Gervais, Perry Grant 319
Getchell, Jeffrey J. 266, 381
Gibbins, Lisa Suzanne 319, 572
Gibbons, Andrew H. 319
Gibbons, Carlos W., Jr. 48, 319
Gibbons, Thomas G., Jr. 319
Gibbs, Wm. Darrell 54, 319
Gibson, Anna E. 319
Gibson, David C. 319
Gibson, Deborah Faye 571
Gibson, Kenneth D. 319
Gibson, Pam 266, 420
Gibson, Philip K. 167, 256, 427
Gibson, Sharon J. 319
Gibson, Warren W. 319, 577
Gibson, Wm. Keith 266
Giger, Doreen 47, 266
Gilbert, Silvia D. 319, 419
Gilchrist, James W. 319

INDEX

NAME PAGE

Gilchrist, Wm. John 319
Gill, Henrietta 266
Gill, John Anderson 319
Gill, Kathryn Ruth 319
Gill, Nicholas H. 266
Gillespie, Clint C. 319
Gilliam, James W. 319
Gilliam, Samuel G., Jr. 44
319
Gilliland, Jack E., Jr. 266
Gilreath, John Wm. 319
Gilreath, M. Elizabeth 319
Gilstrap, Mary Ann 319
Gilstrap, Vicki D. 266
Gimmi, Michel Marie 319
Giugliano, Andrew A. 577
Gladden, James Thomas 319
Glasscock, Sandra E. 319
Gleaton, Michael W. 574
Glenn, Angela Estelle 384
Glenn, Frank Bennett 319
Glenn, James Robert 319
574
Glenn, Ralph J., III 167
319
Glenn, Robert Neal 266
319
Glover, Deborah C. 319
Glover, Thomas R. 319
577
Glynn, Wm. George 319
Godfrey, David Albert 319
Godwin, Billie S. 319
Godwin, Michael Luke 319
Godwin, Paula Lynn 266
Goebel, Margaret D. 319
571
Goff, Ray Hascal 319
Goforth, Joseph Earl 319
Golden, Carl E., Jr. 319
Goldman, Helen E. 159
319
Goldman, Phyllis Ann 319
Goletz, Kenneth E. 319
Gombert, Ralph M. 319
574
Gombola, Paul Peter 319
Gooch, James Brooks 266
Good, Beverly Jean 266
Good, Marilynn Ruth 167
320
Goode, Edward Gordon 266
Goode, Lynn Hall 153
576
Goodman, Charles B. 385
Goodman, Gayle Ann 320
571
Goodman, Grant Alan 266
431
Goodman, Jay Wesley 266
Goodson, Thomas E. 266
Goolsby, Dennis Carl 320
Goolsby, Pamela Eve 320
Gordon, Leroy Rollins 320
Gore, Thomas Clinton 575
Gorena, Lucile Ramona 175
266, 570
Gornicki, Philip P. 320
Gosey, David Clark 266
438
Gosnell, Danny Grey 320
Gossett, Wilton J. 266
Gotshaw, Marsha D. 266
Gottshalk, Addison C. 320
Goudelock, David J. 320
Goudelock, Gary M. 320
Gough, Samuel Leonard 266
Gould, Eleanor Jane 266

NAME PAGE

Gowan, Grady Vincent 320
Grace, Charles M., IV 211
423, 572, 574
Grace, Joseph Page 575
Graef, Ellen Jean 161
414
Graham, Beverly Jo 320
Graham, Deborah S. 137
Graham Donnie Vernon 320
Graham, James Carson 266
Graham Judy Lee 320
Graham Pamela Gail 320
572
Grandy, Bob Richard 320
Granger, Beverly D. 320
Grant, Connie M., Jr. 320
Grant, Danny Ray 267
Grant, David Allen 320
Grant, James Harding 320
Grant, Peter Arthur 320
481
Graphic Arts Society 394
Graves, Wm. Mims 320
Gray, Barbara Jean 267
Gray, Barry Edward 267
381
Gray, James Lee, Jr. 320
Gray, Robert W. 267
Gray, Steve Bush 320
Gray, Terry Ann 157
320
Gray, Walter Lee, Jr. 320
Graydon, David Ray 320
Greagan, Edwin Cole 320
Green, Frederick B., II 136
267
Green, Ronald Floyd 267
Green, Susan Alicia 320
Greenawalt, Stanton C. 441
Greene, Francis J. 267
Greene, Robert Keith 267
385
Greer, Nancy Glenda 320
Gregg, John Maxcy, Jr. 320
577
Gregory, Mark Charles 167
267, 427
Gregory, Mary Jane 320
Greiner, Gregory H. 320
Gressette, Felicia A. 233
320, 438
Gressette, Thomas A. 191
267, 570, 577
Grice, Kathryn Susan 320
Griffin, Marion R., Jr. 320
576
Griffin, Paul Spivey 267
575
Griffith, Ben Earl 161
Griffith, Cynthia L. 320
Griffith, George S. 320
Griffith, Wm. Dean 320
Griffiths, Laura D. 320
Griggs, Joseph M. 463
Grigsby, Billy Luke 578
Grigsby, Robert L., III 44
267, 578
Grinstead, Corliss E. 320
Ground, Debra Sue 320
Grubbs, Laurence D. 320
Gruber, Barbara Jean 268
Gruber, Michael W. 320
Gruver, Jon J. 320
Guess, Thomas C., Jr. 320
Guethler, John F. 320
Gunn, Laurie Louise 153
320
Guth, Sharon Louise 320

NAME PAGE

Guyton, Elizabeth D. 320

—H—

Haeringer, Lisa Karen 135
201, 320
Haestad, Cynthia A. 320
Hafen, Mark Roy 268
Hagood, Wm. Frank 320
Haigler, Brenda J. 320
Haigler, Judith Smith 268
575
Haigler, Mary Evlyn 58
268
Haigler, Michael Wm. 320
Haigler, Paul Frank 575
Hair, Elizabeth Anne 45
268, 429, 472, 571
Hair, Ronny Horton 320
573
Hair, Susan Virginia 161
320, 434
Haire, Jeffery Tallie 320
Halbleib, James R. 268
Hall, Constance Susan 320
Hall, Cynthia Anne 147
320
Hall, Daniel Dewitt 320
Hall, David Charles 385
Hall, Deborah 400
Hall, Donna Leigh 197
320
Hall, John Leland 573
Hall, John Quinn, Jr. 268
Hall, Lynne 268
Hall, Reginald Dale 320
Hall, Sarah Welsh 320
Hall, Wm. David 320
Hallman, Charles A., Jr. 321
Hallman, Phillip W. 321
575
Hallman, Wm. Edwin 327
Halpern Gail 321
Haltiwanger, Kendall 426
Hambright, Paul Alan 268
576
Hames, John Michael 167
268
Hamid, Hollace E. 321
Hamilton, Deborah L. 268
Hamilton, Robin 217
321, 572
Hamilton, Wm. Russell 321
Hammill, Mary Belinda 135
321
Hammond, Berty C. 268
Hammond, Carl Ray 321
Hammond, Caroline E. 217
321, 572
Hammond, Joseph L. 321
Hamrick, Patricia C. 321
414
Hamson, David Wm. 269
Hance, Robbie Jo 175
201, 269, 429, 570
Hancock, Bruce Edward 269
Haney, Patricia Anne 321
Hanf, Michael Joseph 321
Hanley, Karen Yvonne 167
321
Hann, Gregory Alan 321
Hanna, Ernest Dale 321
Hanna, James Thomas 321
575
Hanna, Mary Catherine 269
Hanna, Sharon Kay 269
Hannon, Cheryl D. 321

NAME PAGE

Hansley, John F. 321
576
Hanson, Hans Jeffrey 321
Hanson, Rick James 321
Hanvey, Wm. Harold 321
Harbin, Robert Wayne 269
Harbin, Steven A. 167
321
Hardee, Saundra Irene 321
Harden, Douglas R. 269
Harden, John M. 321
Hardin, Margaret Ann 321
Hardin, Robin Leigh 404
Hardin, Vickie Dean 321
Harding, Ronnie James 321
Hardt, Susan Louise 321
Hardwick, Susan Marie 203
Harkey, Anna Cheryl 183
322, 571
Harley, Katherine Sue 322
Harlow Richard K. 322
Harman, Gary Glenn 148
Harmon, Franklin E. 322
Harmon, James Arthur 322
Harmon, James David 322
Harmon, Steven Norris 49
193, 269, 573
Harmount, Barbara J. 322
Harnesberger, Debbie 322
Harpe, Ann Wade 571
Harper, Clyde D. 269
Harper, Dennis Wayne 322
Harper Mary E. 322
578
Harper, Mary Virginia 322
Harper, Richard C., Jr. 193
322, 573
Harper, Richard M., Jr. 269
388
Harrell, Reginal Mark 322
574
Harrelson, Thomas O. 394
426
Harrill, Deborah Lynn 322
Harrington, Carol J. 322
Harris, Brenda K. 385
Harris, Bridgette C. 322
Harris, Edward Lee 269
573
Harris, Floyd Randall 322
Harris, James Clay, Jr. 269
Harris, James R., Jr. 575
Harris, John Bunyan 269
Harris, John Wm., Jr. 322
Harris, Katherine A. 322
571
Harris, Leon, III 322
Harris, Mary E. 269
570
Harris, Rebecca M. 570
Harris, Ronald Eugene 322
Harris, Sidney R. 322
Harrison, Brenda Kay 322
Harrison, James B. 269
Harrison, Margaret C. 167
322
Harrison, Mary K. 269
Harrison, Pamula Ann 322
Hart, Ann Yeager 240
269, 572
Hart, Debra Martha 322
571
Hart, Emily Carol 322
Hart, Faith Elizabeth 269
Hart, Gregory Kent 322
Hartley, Johnny Wayne 322
Hartman, Rita Anne 161
Hartsell, Cathy Lynn 217

NAME PAGE

Hartsell, John J., Jr. 322
Harvey, Janet 322
Harvey, Jerry Lee 269
Harvey, Nancy 322
572
Harvley, James F. 322
Haselden, Linda S. 269
Haselden, Robert T., Jr. 322
Hash, Gloria Gail 187
322, 572
Hatfield, James S. 322
Hattaway, Holly Kay 322
Hawkins, Carroll B. 322
Hawkins, Katherine G. 322
Hawkins, Krista Frane 322
Hawkins, Nancy Brooks 322
Hawkins, Ray Michael 322
Hawkins, Richard C. 269
574
Hawkins, Roscia G. 322
572
Hawley, Jack Steven 322
578
Hayes, Edward Elem 203
574
Hayes, John Charles 375
Haygood, Bobby S. 269
Haygood, Terry A. 322
Haynes, Frederick E. 167
322
Haynes, Rebecca Lynn 322
Haynes, Richard L. 578
Haynie, Lois E. 269
Hazle, Mary Jo 322
Head, Larry Charles 323
Heard, Michael B. 323
Heaton, James Leslie 49
191, 423, 475, 572, 578
Heckerman, Katherine 323
Heckle, Donna Sue 323
Heffelfinger, Roger P. 323
Heffelfinger, Wm. Todd 269
Heggins, Shigeru 323
Heinbuch, David H. 323
Heller, Deborah Joy 323
Heller, Laura C. 323
Helmken, Mark Alan 323
Hembree, B. Patricia 323
Hemingway, Alexander 270
405
Hemingway, Henry E. 323
575
Hemphill, Patricia L. 323
Henderson, Frederick 323
Henderson, Hugh Rowe 323
575
Henderson, Kathy S. 161
270, 434
Henderson, Reginald 323
Henderson, Stephen B. 323
Henderson, Thomas C. 167
323
Henderson, Wm. G. 323
Henderson, Wm. Ross, Jr. 323
Hendrick, David Lee 323
Hendricks, Charles A. 323
Hendricks, David C. 147
Hendricks, Robert F. 323
Hendrix, Emory Guy 323
Hendrix, Mark Baird 323
Hendrix, Patricia E. 270
Henke, John Scott 323
Henley, Sam Reed 323
573
Hennesy, Michael P. 323
Henriksen, Cynthia A. 323
Henry, Carol Ann 233
323, 577

INDEX

NAME PAGE

Henry, Charles Allen 130
270, 423, 441, 475
Henry, Elyse Gravatt 197
270
Henry, Michael Wm. 323
Henry, Susan Scott 323
Henry, Wesley Dubois 323
Henslee, Michael C. 323
574
Henson, David Keith 323
574
Herdman, Robin Mae 159
323, 571
Herlong, Elizabeth A. 323
Herlong, Joe Ben 575
Herndon, Dixie Lynne 323
Herndon, Donald L. 323
Herndon, Warren R., Jr. 576
Herring, Audrey Lynn 323
571
Herron, Joe Newton 323
Hess, Joan Ellen 323
Hesse, John Timothy 323
Hester, Charles W., Jr. 323
574
Hester, Janie C. 270
Hester, Sandra Lou 323
Hestir, Wm. Rives 323
405, 578
Heuer, Deborah Clair 323
Hewett, Robyn Leah 323
Heyer, Marilyn Jane 323
572
Hicklin, Anne Ivy 323
572
Hickman, Philip Bryan 323
Hickman, Walter E., III 167
323
Hicks, Alan Lynwood 323
Hicks, Donald Lee 323
Hicks, Kenneth M. 270
Hicks, Kenneth Monroe 270
Hicks, Ladovia K. 323
Hicks, Phyllis Ellen 571
Hiers, Elizabeth C. 323
Hiers, Emory Keisler 322
Hiers, Randall H. 573
Higginbotham, Milton 579
Higgins, John C. 574
Higgins, Philip Kevin 419
Higgs, Harriet Ann 323
Hilborn, Scott Bearce 323
Hildebrand, Dorothy D. 201
270, 570
Hilderbrand, Van P. 270
Hill, Barbara Ellen 161
270
Hill, Carol Lynn 323
Hill, Christi Lee 323
Hill, Doris Christine 323
Hill, James Elliott 323
Hill, Linda Jean 323
Hill, Margaret Ann 323
Hill, Melanie Carol 324
Hill, Thomas C. 143
Hinson, Alan Timothy 574
Hinson, Eugenia Kay 324
Hinson, Jerry R. 419
Hinson, Julia Robin 324
Hinton, Joseph Daniel 324
Hiott, Cleveland C. 270
Hiott, Jo Ann 270
Hipp, Beverly Jane 324
Hipp, Douglas George 159
324
Hipp, Duane Wm. 159
Hipp, Thomas MIlton 270
Hipps, Carol 44

Hite, Carolyn A. 324
Hite, Mary Agnes 324
Hite, Page Lee 137
324
Hjalmer, Vicki Dawn 324
Hobbs, Bryan Butler 324
Hobbs, Deborah Gail 324
Hobson, James H., Jr. 419
Hocker, Donald Bruce 211
324, 575
Hocker, Frances T. 270
Hockett, Mary Nell 324
Hodan, John Arthur 324
Hodge, Nancy Lynn 324
384
Hodgens Terry Gaye 324
Hodges, Mary Ella 324
Hoefer, Karen Louise 324
572
Hoffman, Jane E. 324
Hoffman, Wayne Philip 324
Hofford, Meredith T. 270
Hofmann, Gary Lloyd 159
Hogarth, Linda Jeanne 324
Hogg, Dorothy Frances 324
Hogsed, David T. 153
Hogue, Gary Shafter 324
Hogue, Robert M. 324
Hoke, Harold Richard 578
Holbrook, Frederick C. 167
324
Holbrook, Linda Susan 571
Holbrook, Sabrina D. 324
Holcombe, Cheryl Lynn 324
Holcombe, Gregory Gus 270
Holden, Benjamin T. 167
Holden, Vernard Dean 324
Holeman, Ray Allen 270
Holl, Carolyn E. 324
Holladay, Elizabeth M. 324
Holladay, Joseph S. 324
Holladay, Robert W. 167
Holland, Barbara Ann 324
Holland, Ben L., Jr. 324
573
Holland, Katherine W. 324
Holland, Robert Ward 159
Holleman, Louis C. 270
Holleman, Margaret M. 324
571
Holley, James Glenn 324
Holley, Mary Louise 324
Hollingsworth, Adria 270
Hollingsworth, Mike T. 324
Hollis, Kathryne M. 201
270
Hollis, Robert Henri 573
Hollis, Wm. Milton 400
Holman, John W. 324
Holman, Paul A. Kay 324
Holmes, Jerry M. 324
Holmes, Preston B. 46
324
Holmstrom Cathy Lynn 270
Holroyd, Wm. Thomas, Jr. 577
Holt, Betty Lynn 324
Holt, Kathy Elizabeth 324
Hommel, Adelaide F. 233
571
Honea, Jenny Lynn 324
Hood, George Earl 324
Hood, Jeanne Marie 135
324
Hood, Phyllis Elaine 324
Hood, William C. 270
Hooks, John S., Jr. 576
Hooper, Merle S., Jr. 167
324

Hoover, Lee Alan 324
Hope, Wm. Francis, Jr. 578
Hopkins, Jane Knight 161
240, 324, 572
Hopkins, John D., Jr. 271
423, 441, 578
Hopkins, John David 324
Hopkins, Mark Long 324
Hopkins, Robert Glenn 578
Horn, Frederick Wm. 324
Horne, Brenda Ann 46
143
Horne, Crawford John 271
Horne, Daniel C. 271
Horne, James R. 271
Horne, Wm. Jay, II 324
Horner, Nancy Lee 271
Horticulture Club 396
Horton, Bobby Oran, Jr. 324
578
Horton, Mark M. 324
431, 577
Horton, Patricia Gail 271
Hotaling, Karl Reid 324
House, Karen Jane 324
House, Kevin Eugene 324
House, Kim Anne 324
414
Houston, Donald M. 324
Houston, Teresa Gail 324
571
Hovermale, Bruce B. 271
419
Hovermale, Jon Craig 324
Howard, Agnes Deborah 324
Howard, Curtis Ladd 135
325
Howard, Deborah Ann 325
Howard, Deborah F. 325
Howard, Frances Ann 47
325
Howard, George Glenn 325
Howard, Milford O., Jr. 271
Howard, Nabeel Wade 325
Howard, Pamela Kay 325
Howell, Marc Steven 325
Howell, Rita Claire 325
Howell, Robert Eugene 271
Howle, Edith 271
Hoyson, Gary John 271
573
Hubbard, Austin S. 574
Hubbard, Elbert B., III 271
Hucks, Cynthia Anita 325
Hucks, Margaret C. 325
572
Hudak, Richard Walter 325
Huddleston, Marcia L. 325
Hudgin, Elisabeth A. 325
Hudgins, Cheryl Kay 49
131, 201, 271, 429, 572
Hudson, Barbara Ellen 161
Hudson, Jan Elizabeth 325
Hudson, Sheryl Ann C. 271
Huff, Brenda Susan 167
325
Huff, Frank H. 271
Huff, Lorenz D., Jr. 161
Huff, Mary Beth 135
325
Huff, Merrie Marbeth 271
Huff, Rebecca Jean 325
Huff, Thomas Farris 130
272, 423, 441
Huff, Vicki Lynn 325
571
Huffman, Hubert Steve 325
Huggins, James David 325

Huggins, James K. 272
Hughes, Harriet L. 272
Hughes, Kathie Lane 325
Hughes, Lewis Calvin 272
Hughes, Sherree D. 325
Hughes, Sidney H. 272
573
Huguley, Bobby L., Jr. 325
Hull, Patricia Eileen 161
325
Hull, Paul Daniel, Jr. 325
Hull, Ronald Fred 325
400
Humphries, Janet L. 325
Humphries, Pamela R. 325
Hund, Thomas James 325
576
Hunnicutt, Stanley P. 326
Hunnicutt, Steven D. 326
Hunnicutt, Wm. Freddie 326
578
Hunt, James Sherrill 578
Hunt, Michael N. 272
441, 472, 481, 578
Hunt, Nancy Jean 326
Hunt, Nona Elizabeth 326
Hunt, Susan 272
Hunt, Tommie Leigh 326
571
Hunter, Arthur K. 326
Hunter, Howell C. 135
272
Hunter, Jay 575
Hunter, Joseph S. 426
Hunter, William Tony 167
272
Huntley, Charles L. 272
441
Huntley, Duncan M., Jr. 326
402
Hurley, Sherrill Lynn 326
Hurst, Alvin D., Jr. 326
385
Hurst, Ellen Roberta 326
Hurt, Dewey Lake 326
Hussey, Peter Michael 326
Hussey, Robin Lee 326
Hutcheson, Patricia B. 167
326
Hutchins, Anita P. 217
Hutson, Catherine D. 272
468, 481, 571
Hutto, Harriet T. 136
326
Hutto, Michael Dale 326
Hutto, Richard Barry 326
Hyatt, Robert E. 272
426
Hyder, Vicki Lee 570
Hydrick Richard H., Jr. 577
Hynds, Wm. Benjamin, Jr. 326
Hyrnshyn, Peter 575

—I—

Ibach, Karol Ann 326
Inabinet, Rhett E. 326
Inabinet, Wm. C., Jr. 326
Ing, Charles Eugene 578
Inglehart, Jamie 153
Ingram, Emily Ruth 426
Ingram, Samuel Bowen 47
Inman, Jane Anne 203
Inman, Peter Tristram 326
Institute of Electrical and Electronic Engineers 398
Inter-Fraternity Council 190

Iota Lambda Sigma 426
Irick, Lloyd C. 326
Irwin, Jane Lewis 167
326
Isbill, Stephanie F. 273

—J—

Jacks, Nancy Lee 326
Jackson, Anna Lynn 326
414
Jackson, Edwin B. 273
441
Jackson, Helen L. 326
Jackson, Janet Lynn 326
Jackson, Jesse Keva 326
Jackson, Kenneth G. 326
Jackson, Mary Crowson 434
570
Jackson, Michael Lotz 326
Jackson, Nancy P. 326
Jackson, Philip R. 47
Jackson, Robert E., Jr. 326
Jackson, Thomas B. 273
Jackson, Wilbur Atley 326
576
Jackson, Wm. Alfred 326
Jackson, Wm. Lawrence 327
Jacobs, Leo James 327
Jacobs, Robert Edward 273
Jacobs, Robert S. 327
Jacobs, Susan Wood 273
Jacques, Annemarie 327
Jacques, John 438
Jakubiec, John M. 327
Jala, Eric Paul 327
James, Deborah Louise 327
Jameson, Robert Lake 273
Jameson, Virginia Ann 572
Janarella, Gail Lynn 327
Jaques, W. Frederick 573
Jarrard, Georgianne E. 571
Jarriel, Joy Anne 327
Jashinsky, Edward H. 327
Jay, Margaret Gail 327
Jaynes, Bruce C. 327
Jaynes, Judith Anne 48
273, 429, 474, 570
Jefferies, Merchelle 327
Jeffords, Kenneth D. 327
Jenkins, Annis Lee 327
Jenkins, Candice S. 50
Jenkins, Karen F. 327
Jenkins, Marion Lewis 327
Jennings, Bobby Lee 327
Jennings, Harold C., Jr. 273
573
Jennings, Teresa Jane 327
Jenson, Kathy 434
Jerden, Judith Bruff 327
570
Jernigan, James M. 327
Jeter, Diane 327
Jeter, Elizabeth S. 327
Jett, Peter Holt 327
Jewell, Michael S. 573
Jewell, Rebecca Ann 327
Johns, Paul Reuben 327
Johns, Susan Diane 233
Johnson, Alex H., Jr. 273
Johnson, Alvin S. 327
Johnson, Anthony Paul 327
Johnson, Barbara Ann 161
327
Johnson, Camille 327
Johnson, Catherine L. 327
571

INDEX

NAME PAGE

Johnson, David Keith 273
Johnson, Dorothy L. 167
327
Johnson, Gerald Paul 273
Johnson, James P., Jr. 273
Johnson, Janice Lee 135
327
Johnson, Joseph Allen 327
Johnson, Joseph R. 327
573
Johnson, Julie C. 173
327, 571
Johnson, Linda Marie 327
Johnson, Malcolm K., Jr. 327
Johnson, Margaret M. 327
Johnson, Mark Steven 327
Johnson, Marsha E. 327
Johnson, Mollie T. 131
327, 572
Johnson, Ormond W., III 135
327
Johnson, Robert M. 273
441
Johson, Susan J. 201
327
Johnson, Susan Lynn 273
Johnson, Thomas E. 578
Johnson, Wm. Green, III 327
577
Johnston, David C. 273
Johnston, George M. 327
Johnston, Gregory C. 273
Johnston, Joel P. 327
Johnston, Lawton L., Jr. 167
Johnston, Philip D. 273
Jolley, Shelia Ann 327
Jones, Alice Nan 327
414
Jones, Arnold Lynn 273
Jones, Bernard H., Jr. 327
Jones, Carl Malcolm 327
Jones, Charles Wayne 327
Jones, Deborah J. 327
Jones, Deborah S. 327
Jones, Elizabeth Ann 327
Jones, Faye Balentine 273
Jones, Francis Gregg 191
273, 423, 572, 575
Jones, Gregory Marvin 327
Jones, Henry Benjamin 573
Jones, James Craig 273
Jones, James F. 327
Jones, James Phillip 327
Jones, Karen Glenn 273
Jones, Margaret Ann 327
Jones, Margaret L. 327
372, 571
Jones, Marilyn Fae 327
Jones, Mario E., Jr. 327
Jones, Max B., Jr. 327
Jones, Miriam Faith 327
Jones, Oscar Anderson 273
Jones, Pamela Beth 327
Jones, Patricia Anne 44
273
Jones, Patricia J. 274
Jones, Robert Bruce 327
Jones, Susan Alane 187
274, 572
Jones, Thomas Michael 328
Jones, Wm. Kent 328
Jonkoff, Viktor Imre 46
328
Jordan, Dennis C. 274
Jordan, Douglas Keith 328
577
Jordan, Howard Greg 328
Jordan, James Cass 415

NAME PAGE

Jordan, Joan Marie 328
Jordan, Lucy M. 274
570
Jordan, Lynn Cora W. 328
Jordan, Richard Homer 48
Joseph, Donna Marie 328
Jowers, Terry Jean 69
328
Jowers, Wm. Lawson, Jr. 328
Joye, Melissa C. 204
570
Joye, Stephen Russell 328
Joyner, Marcia Anna 328
Julian, Jane Ellen 328
572
Julian, Pansy Falls 274

–K–

Kaas, Jan Lindsay 328
Kammoun, Nabeel F. 274
476
Kane, Christopher M. 328
Kapp, Woodman Crane 577
Kappa Alpha Order 210
Kappa Alpha Theta 182
Kappa Delta Pi 424
Kappa Kappa Gamma 186
Kappa Sigma 214
Kartus, Joanna Jody 328
Kastner, Michael L. 328
Kawamura, Masateru 274
Kay, Donna Jean 328
414
Kay, Joyce Marie 328
Kay, Wm. Andrew 438
Kearns, Mark Gary 74
328
Kearse, Henry Lewis 328
Keck, Nancy Lou 328
Keck, Peter Altmann 328
Keenan, Georgia L. 328
419
Keeney, Mark Winfield 328
Kehne, Michael Todd 328
573
Kehoe, Marjean 328
571
Keisler, Duane Harold 328
Keisler, William N. 191
274, 423, 572, 573
Keith, Kim Nottingham 44
328
Keith, Thomas M., Jr. 274
Keitt, Daniel Hess, Jr. 274
Kellahan, Robert M. 274
328
Kelley, David Lynn 328
Kelley, Howard Ronald 328
Kelley, James M. 381
Kelley, Mary Joyce 42
44, 159, 274, 429, 471
Kelley, Peggy Edele 328
Kelley, Steven D. 274
577
Kelley, Susan Anolyn 328
Kelley, Wanda Joann 46
328
Kellum, Gregory Alan 167
Kelly, Herbert Harris 328
Kelly, James Edward 274
Kelly, Kenneth Wm. 328
Kelly, Marion Warren 575
Kelly, Robert C. 577
Kelly, Ruth Elizabeth 328
Kelly, Stuart Barrett 328
Kelton, John Thayer 274

NAME PAGE

Kemmerlin, Fred S. 193
274, 573
Kemon, Kenneth Solon 135
Kemp, Troy Donald 328
Kennedy, Carol King 69
328
Kennedy, Jean E. 328
Kennedy, William J. 274
Kennerly, Dantzler, Jr. 274
Kenney, James Patrick 573
Kenney, Kristie Anne 328
Keramos 425
Kerford, David P. 328
Kersey, Rodney C. 328
419
Kessler, Joseph Hart 328
Key, Daniel Allen 274
Kier, Brian Eugene 420
Kiger, Dee Rose 328
Kilgus, Carol Ann 167
328
Killey, Robert Earl 207
274, 574
Killinger, James E. 167
Kimmitt, Deborah A. 328
400
Kinard, Harry Wilson 422
423, 574
King, David Gerald 328
King, James H., Jr. 274
441
King, Julia Culbreath 328
King, Phyllis Huff 274
King, Richard Earl 328
King, Shirley Ann 328
King, Stephen John 141
159, 274
King, Steven Michael 167
328
King, Susan Baldwin 328
King, Theodore Foster 167
Kingman, Carol Joan 570
Kinney, Edwin Jerry 328
Kinsey, Dru-Ann 217
481, 570
Kirby, Harry Keith 328
Kirk, Adrian Russell 328
Kirk, Terri Louise 328
Kirkland, Marian E. 328
Kirkpatrick, David M. 231
577
Kirkpatrick, Thomas L. 328
Kirschmann, George H. 274
Kiser, Robert Richard 43
423, 471, 573
Kissell, Virginia R. 328
Kittel, Charles F. 328
Kizer, Lawton E., III 147
Kizer, Phyllis Janet 328
Klapthor, Lauren B. 328
573
Kleckley, Nancy A. 328
Klinger, Debra Gene 329
Klosterman, Terryl H. 574
Klugh, Arthur M., III 329
Klugh, Debra Massey 329
Knight, Mitchell Hart 329
576
Knight, Vickie Lynn 329
Knight, Wesley C. 329
Knittle, Christine M. 275
Knobeloch, Charles F. 329
Knoebel, Susan Anne 135
329
Knox, John Robert 329
Kodama, Henry Eugene 329
439
Koefoed, Scott A. 329

NAME PAGE

Koenig, Harvey S. 431
Kohn, Michael Summer 329
Kolody, James Anthony 329
Koons, Kenneth Paul 578
Kossler, Wm. Joseph 159
Kouvaris, Samuel, Jr. 329
Kozlik, Philip C. 161
275
Kress, Carol Sue 329
Krisher, Lisa Jane 175
Kroger, Anita Marie 329
Kroske, Douglas Wm. 329
Krouse, Ashby Roy, III 329
Kuhnen, Marita E. 275
Kulikowski, Kathie L. 329
Kunz, Frederic David 161
Kuritz, Sheila Ann 329
Kurivchack, Susan 329

–L–

Labrasca, Donna M. 329
Lacey, Belva Laurie 329
Lacey, Rachel Jane 329
Lack, Peter Michael 329
Lackey, Philip Martin 329
Laferte, Joseph Paul 329
Lagrone, Shirley Ruth 329
Lagrone, Wm. David 329
Laird, Thomas Holt 275
Lake, Dorothy F. 329
384
Lake, Frank Lindler 275
Lake, Mary Lynn 329
Lake, Thomas Ligon 275
578
Lamar, Charles R. 329
576
Lamb, Stephen McCain 329
Lambert, Mary Beth 329
Lamer, Edyth Louise 329
Lamp, David Daniel 275
Lancaster, Donald W. 275
Land, Gerry Lynn 275
Land, Karen Hazel 329
Lander, Elizabeth M. 329
Landers, Anise Marie 275
Landers, Paul 578
Landreth, John N., Jr. 578
Landreth, Loretta J. 329
Landrum Everett L., Jr. 329
Lane, Michael Ervin 275
Laney, Katherine P. 329
Lanford, Terry 329
Lang, James Michael 329
Langford, Ella Mae 330
Langford, Harold P. 275
Langford, Sarah C. 149
275
Langley, Jeffrey Todd 431
Langstaff, George Q 330
Langstaff, Witt I., Jr. 330
441, 573
Langston, Chas. Dennis 142
330
Lanier, James Taylor 579
Lark, Emily Kathleen 217
Lasher, Robert Dale 330
Latham Douglas Edwin 330
Lathan, Wm. Walter 46
330
Lathrop, Margaret E. 385
Latimer, Margaret G. 135
330, 572
Laughlin, Alan Blair 44
48, 275
Laughlin, Mary E. 330

NAME PAGE

Laur, Janet Lee 275
Lavender, Sally B. 330
Law, John Muller 275
Law, Thomas Foster 167
330
Lawhon, John Lewis 330
Lawrence, Jane E. 330
Lawrence, Jennifer L. 330
Lawrence, Robert S. 575
Lawrimore, Barrett S. 330
Lawrimore, Robin Ann 330
Lawson, Leonard Ken 330
Lawson, Richard M. 330
Lawson, Sherry Teresa 330
Lay, Deborah Ann 330
Lay, Susan Elizabeth 330
Layton, Patricia A. 330
Leach, James Herbert 330
Leaphart, Daniel A. 276
Leath, Nancy Kathryn 330
Leavitt, Jean Frances 330
Leavitt, Thomas W. 330
Lee, Anita Jean 276
Lee, Caroline E. 330
Lee, Douglas F. 149
Lee, Howard Eugene 276
Lee, Nina Denise 167
Lee, Patrick Laverne 330
Lee, Ronald Dexter 330
Lee, Steven Frederic 330
Lee, Susan Joy 331
Legare, Edward Thomas 331
Legrand, Lynda Jean 331
Lehn, Charlotte 331
Leigher, Barry Carter 331
Leitch, John A., Jr. 331
Leite, John Sherwood 276
Leitner, Mary Elise 331
Lemon, James 276
423, 578
Lendon, Tom 167
Lentz, Cathy Grey 331
Leonard, Mark Harris 331
Leonard, Steven Craig 331
Leopard, David Hugh 331
Leopard, John Lee 276
Leppard, Benjamin A. 276
Leptich, Wm. Mathias 54
Leslie, George Thomas 331
579
Leslie, Sara Louise 276
Lesslauer, Mark A. 415
Lester, Pamela Gail 183
331, 571
Lever, David Reese 578
Lever, Paula Ann 331
Levy, Frank Anton, Jr. 331
Lewis, Amoret 331
Lewis, Anne Louise 175
204, 276, 570
Lewis, Carolyn V. 331
Lewis, Cathy Joyce 331
Lewis, Deborah Deon 161
276
Lewis, Donna Jean 331
Lewis, Glenn B. 331
Lewis, James Ruffin 331
Lewis, Lawrence Wayne 331
Lewis, Melanie Lynn 331
Lewis, Olin Paul 159
Leyh, Ralph Stephen 153
Lida, Trudy Diane 331
Lienert, Howard D. 276
Ligon, Richard Cater 331
Ligon, Samuel Clark 276
Liles, Faith Bracey 331
Lindenberg, Kathleen 331
Linder, Jack Lamar, Jr. 331

INDEX

NAME PAGE

Linderman, Wm. Charner 331
Lindler, Dale Elona 331
Lindler, Jerry Brent 277
Lindler, Susan Gayle 331
Lindsay, George D., Jr. 578
Lindsay, Pickens M. 49
235, 277, 423, 441, 469, 572
578
Lindsay, Richard J., Jr. 147
Lindsey, Wade H., Jr. 331
Lineberger, Joan A. 331
Lingefelt, Susan Gail 331
Lingle, James R., Jr. 331
481, 575
Linyard, Henry H., Jr. 277
Lipscomb, Priscilla J. 331
Lipsey, John Timothy 167
331, 427
Litchfield, Danny L. 203
573, 574
Littlejohn, Thomas E. 331
Livingston, C. Elaine 331
Livingston, Caroline 331
Livingston, Robert H. 331
Livingston, Robert R. 420
Livingston, Sidney L. 331
Livingston, Wm. H., Jr. 331
Lockaby, Lynn E. 331
Lockett, Scott Hobart 277
Locklair, Dale Lewis 331
Locklair, John L., Jr. 331
Loftis, James E., Jr. 147
Loftis, Michael Wayne 277
Lonas, Catherine E. 331
London, John R., III 167
331, 427, 576
Long, Andy O., Jr. 331
Long, Bruce Edwards 331
Long, Donald Alfred 277
Long, Estreh Lander 331
Long, Evangeline E. 331
Long, Luther Homer 331
Long, Randy Alan 331
Long, Samuel A. 331
Long, William Joseph 277
Long, Wm. Bryan 331
Longo, Joseph David 331
575
Loo, Chiu Kit 331
Looney, Dennis C. 277
424
Looper, Marshall G. 331
Lord, John Malcolm 277
Lord, Marilyn Joyce 331
571
Lord, Mary Jane 167
Love, Joseph Lowry 277
Love, Sally 167
331
Love, Suzanne 167
331
Lovelace, Virginia L. 47
161, 331
Lovell, Ansel Shelley 331
Lovell, Vicki Ann 331
Lovinggood, Jean M. 331
Lowden, Kevin Andrew 159
Lowe, Brian Albert, Jr. 167
Lowe, Douglas Howard 277
438
Lowery, Henry Kenneth 332
575
Lown, Wayne Shull 332
Loyd, Cynthia C. 332
Lozynski, Stuart J. 574
Lucas, Deborah Sue 161
332, 434
Lucas, James Lloyd 167
277

NAME PAGE

Lucius Henry 277
Lucius, Martha Anne 332
Lucius Philip J. 332
Luck, Bruce Meredith 277
Ludlam Linda Dawn 277
Ludwig, Joachim Hans 419
Luedeman, Sandra P 277
Lupo, Lindsey Davis 332
Lynam, Thomas P. 332
Lynn, Jimmie Ruth 332
Lytle, Lisa Howes 332

–M–

Macaulay, Elizabeth W. 332
Macdonald, Ralph G., Jr. 332
Mace, Debra Kim 332
Mace, Stephen Philip 332
Mackie, Francis M., Jr 332
Mackney, Robert David 147
Maclauchlin, Ann W. 277
Macleish, Carolyn P. 332
Madden, Charles B., III 332
Madden, Patricia F. 332
401
Maddox, Barry Hershel 332
Maduro, Ricardo A. 332
Maffett, Johnnie R. 332
Maggiore, Larry Louis 441
Magrath, George N., Jr. 332
576
Magurno, Bruce M. 332
576
Mahaffey, Jane E. 277
570
Mahon, Rucia 332
Mahoney, Michael Paul 574
Mahony, Robert Duane 332
Maldeis, Richard W. 153
332
Mallard, Barbara Carr 332
Malone, Susan Ann 332
Malone, Wanda Jane 332
Mann, Carole Kim 277
Mann, Martha E. 332
Mann, Ted Farley 332
Manning, Virginia Ann 137
277
Manuel, Gregory R. 332
Manyak, Karen E. 332
Mapp, Ann Haywood 332
570
Mappus, Janet Elaine 332
Marcus, James Michael 572
578
Marett, George Ralph 415
579
Marion, Stanley Ellis 332
Marler, Malcolm L. 420
Marler, Tony Gene 277
Marr, Annette Marie 217
332
Marrett, Hosea M., Jr. 332
Marshall, David T. 332
Marshall, Joseph A., Jr. 332
Marshall, Katherine D. 332
Marshall, Martha C. 332
Marshall, Michael W. 574
Marshall, Peyton R. 277
575
Marshall, Wallis M. 332
Marti, Jane Louise 332
Martin, Barbara Alice 135
332
Martin, Calvin Cain 277
371
Martin, Carroll Joyce 332

NAME PAGE

Martin, Charles A. 278
385
Martin, Charles C. Jr. 277
576
Martin, Charles Lee 332
Martin, Gayle Eugenia 332
Martin, Gil Bryan 278
Martin, John Gary 332
Martin, Kay Lamar 332
Martin, Launa Carolyn 332
Martin, Linda Lee 332
Martin, Martha Jo 332
Martin, Mary Susan 332
Martin, Michael Leroy 332
Martin, Pamela M. 332
Martin, Robert Donald 332
Martin, Sheryl Lynn 332
414
Martin, Tony Addison 278
419
Martinez, Marilyn 332
Mason, James Alan 147
Mason, Walter B., Jr. 332
Massey, Cathy Dianne 332
Massey, Ladson Evans 54
Mast, Christina Rae 332
Masters, Wm. Tony 278
Mathias, Catherine E. 332
Mathis, George Wm. 332
Mathis, Julia C. 332
Mathis, Laura Wald 332
Mathis, Lee Terrell 333
573
Matsinger, James R. 278
Matson, Gene E. 278
Matthews, David Ray 147
Matthews, Jan Ellen 333
572
Matthews, Thomas P., Jr. 333
Mattis, Weat Carl, Jr. 167
333
Mauldin, Marvin D. 333
Mauney, John R. 574
Maurer, David Charles 333
Maury, Christopher L. 333
574
Mauthe, John Walter 333
Maxwell, Charles B. 333
423
Mayhorn, Patricia Ann 43
44, 571
Mayo, Johnny David 333
McAlister, Charles E. 333
415
McAlister, Kathy L. 333
McAlister, Wm. Edgar 333
McArthur, Barnwell P. 333
McBride, Daniel Black 333
McCall, Carl Clay 333
McCall, Ronald Joe 278
McCall, Stephen A. 333
McCallum Howard T. 574
McCallum, Hugh Barton 278
575
McCants, James G., Jr. 333
McCants, Jan M. 333
McCarter, Susan M. 278
McCarty, Constance R. 333
McCarty, Michael T. 333
McCaskill, Esther J. 333
McCaskill, John M. 333
McCaskill, Marianna D. 333
McCleave, Robert W. 333
McClelland, Rebecca A. 183
333, 570, 571
McClure, James Hubert 333
McCollough, Margaret 571
McComb, Martha Jean 167
333

NAME PAGE

McCombs, Bonnie H. 333
McConnell, Paula Gene 278
McCord, John Kenneth 333
McCormick, Francis M. 575
McCown, Carol Jean 278
McCown, Samuel C. S. 278
McCoy, Macie Kimball 333
McCrary, George J., Jr. 278
McCrary, Laura Ellen 333
McCrary, Wm. Cover, II 333
McCraw John Mark 333
578
McCraw, Michael Edwin 333
McCrea, Donna Jane 333
McCrea, Jack M. 278
McCreight, Kathleen A. 333
McCrory, Linda Gail 333
McCuen, Brenda Joyce 167
333
McCuen, Pennie 240
572
McCullough, Karen J. 333
McCutcheon, James C. 333
McCutcheon, Owen K., Jr. 333
McDaniel, Willaim A. 278
575
McDaniel, Wm. Aubrea 333
575
McDaniel, Wm. Charles 333
400
McDonald, Cathy Diane 333
McDonald, James A., Jr. 278
McDonald, Martha E. 333
McDonald, Nancy Alice 333
McDonald, Rose Marie 278
418
McDow, Lee Martin 333
McDowell, Victoria A. 335
McElroy, Nancy Lee 384
McElveen, Cassandra R. 335
McElveen, Nancy Moore 335
McElveen, Virginia R. 335
McFadden, Charles B. 335
McFadden, Janice E. 335
McFadden, Victor E., Jr. 335
McFaddin, Henry Allen 46
335
McGarity, Newman C. 335
McGaw Sharon Anne 197
McGee, Joseph Doren 335
McGee, Sara Louise 335
McGill, Mary L. 278
335
McGinn, Mary Lois 161
335
McGinnis, Kevin E. 335
McGrady, Margaret C. 278
335
McGrath, Verna Ruth 335
McGuigan, Michael J. 335
McIlvain, Stan Chas. 153
McIlwain, Marc S. 576
McInnis, Daniel Baine 335
McKee, David E., Jr. 167
McKee, Jean Marie 278
371, 401
McKenna, Jack F. 335
McKenzie, Jack Aubrey 335
McKeown, Marianna M. 335
McKinney Eugene B. 44
278
McKinney, Frank David 392
439
McKinney, Judson S. 278
McKinney Rebecca J. 42
278
McKinnon, Wm. Watson 335
McKnight, Mason H., III 335

NAME PAGE

McKorell, Meredith P. 335
McLain, Donald M. 279
McLamb, Wm. Wayne 335
McLaughlin, Albert L. 69
579
McLaurin, David D. 335
McLaurin, Hugh C. 578
McLaurin, John F. 335
McLean, John Charles 335
McLellan, Timothy P. 335
McLeod, Alexander C. 573
McLeod, Ben Evan 335
McLeod, Nancy Jane 167
335
McLeod, Vanda Lee 335
McLoughlin, Brenda J. 335
McMahon, Kathleen M. 279
McMakin, Mary Lou 335
McMillan, James A., III 167
McMillan, Joanne M. 335
McMillan, John Newton 335
McNeely, Deborah Hope 335
McNeill, George T. 335
McNeill, Grady Oliver 44
McNeill, William C., Jr. 370
McPeak, Robert E., Jr. 279
McPhail, James Wm. 335
McPhail, Sarah R. 335
571
McQueen, Vanessa Kim 335
McQuown, Neva Lynn 335
McRoberts, Donna C. 153
279
McTamney, Aase N. 279
McTeer Wm. Senn 335
McWatters, Dewana Ann 335
McWhorter, Michael E. 335
Meade, William Lee 279
Meadors, Pamela Faye 167
335
Meadows, Steven B. 159
335, 577
Meakin, Joan Travis 335
Means, Wm. Charles 438
Mease, Sally Pinckney 335
Medbery, Charles H. 153
Medbery, Robena E. 335
Medical Technology Club 395
Medlin, Brenda J. 279
Medlin, Mary Melinda 335
Meier, John Gabriel 69
Meincke, Carol Louise 130
335, 572
Meinzinger, Edward E. 279
Meisenhelder, Jodee L. 335
Mellard, Gloria 279
Mellette, Morgan R. 335
Meloy, Charles Jon 335
Melton, Harry L., Jr. 335
427, 430
Melton, Robert C., III 335
Melton, Wanda Lynn 335
Merck, Derrick R. 147
335
Merck, Keith Arnold 335
Merck, Pamela Jean 335
Merkel, Thomas Wilson 574
Merrell, Edward A., Jr. 279
Merritt, Carl Frank 335
Merting, Richard B. 335
Metcalf, Bruce Earl 335
Metts, Karen Denise 335
Metz, Cynthia E. 336
Metz, Janice Roie 167
336, 434
Metz, Stanley Dale 336
574
Metzner, Linda Anne 161

INDEX

NAME PAGE

Meyer, Christopher A. 336
Meyer, Richard Lee 336
Meyers, Wendy Kay 570
Michel, Laurence John 336
Michener, Wm. Kistler 336
Microbiology Society 400
Milford, Andrew M. 336
Millender, Joesph R. 336
Miller, Dean Dewitt 336
Miller, Frances Jean 44
336
Miller, Glenn Edwin 336
Miller, Jackie Wayne 336
Miller, Joel Philip 159
279
Miller, Judy Elaine 161
Miller, Lane Duncan 279
Miller, Lewis Michael 336
575
Miller, Michael Henry 336
578
Miller, Nancy Clare 336
Miller, Nathan D. 336
Miller, Patricia J. 279
Miller, Ray Crosby 576
Miller, Robert J., Jr. 576
Miller, Stanley Mike 336
Miller, Wm. Harold, Jr. 336
Mills, Mozelle Amy 336
Milton, John McKenna 336
Mimms, Beverly Claire 336
Mims, Cheryl Diane 336
Miner, Roberta J. 336
Minges, Cheryl Ann 571
Mishoe, Barbara Ann 279
384
Mishoe, Jerry Wayne 336
420
Mitchell, Edward S. 167
Mitchell, Lee Welles 336
Mitchell, William H. 207
279
Mobley, Edward C., Jr. 336
Mobley, Hubert F. 336
Mode, Gerald T. 576
Moise, Henry Lenoir 211
441, 575
Monroe, Deborah Gray 336
Montague, Frank Saul 69
336
Montgomery, Agnes V. 336
Montgomery, George R. 279
Montgomery, Harry J. 223
336, 576
Montgomery, Robert S. 336
Moody, Alton Turner 161
336
Moody, Kenneth Joseph 336
Moody, Linda Diane 336
Moody, Martin Vol 280
Moon, Cleon C., Jr. 280
Moon, James Allen 280
Moon, Joseph Thomas 336
577
Moore, Ann Courtney 336
Moore, Benson N., Jr. 336
Moore, Beverly Gail 280
Moore, Cary Parker 575
Moore, Charles Wayne 577
Moore, Cynthia E. 141
336
Moore, Doris Irene 280
Moore, Gregory Leigh 336
Moore, John Ralph 336
575
Moore, Johnny Andrew 44
573
Moore, Johnny Lee 280

NAME PAGE

Moore, Joseph Heyward 575
Moore, Karen Margaret 336
Moore, Rhonda Leigh 240
Moore, Richard Ellis 336
385
Moore, Sherri Dell 280
Moore, Thomas M., III 167
337
Moore, Wm. Furman, III 337
Moorhead, Walter W. 280
371, 402
Mooring, Benjamin W. 441
Moose, Cleveland D. 280
438
Moose, Patricia Ann 337
Morgan, Barry Sherron 280
578
Morgan, Joyce Vickery 280
Morgan, Leslie F. 49
337, 573
Morgan, Robert L. 223
280, 572, 576
Morgan, Stephen T. 135
Morgan, Wando Jo 337
Morgret, Edward V. 280
Morris, Dennis Lynn 337
430
Morris, Gerald Lynn 280
Morris, James David 337
Morris, Jan Lee 337
571
Morris, Marion Wayne 385
Morris, Martha L. 337
481, 570
Morris, Michael Glenn 337
Morris, Scott Alan 579
Morrow Corrie Scott 280
Morrow James R., Jr. 337
430, 574
Morrow Philip C. 575
Morton, Eugenia H. 280
Morton, Joe Douglas 337
Morton, Lentz Ray, Jr. 337
Moses, Joe Miller 337
574
Moses, Mary Octavia 337
Mosier, Suzanne M. 337
571
Moss, John Edward, Jr. 337
Moss, Lesley Jean 135
337
Moss, Sharon Marie 281
Moss, Vicki Frances 281
571
Mostertz, Wm. Carl, Jr. 337
578
Mott, Robert Van 337
Moyer, David Michael 573
Mozingo, Mary Jane 337
571
Mozley, Jennifer Sue 167
337, 426, 571
Mu Beta Psi 427
Muckenfuss, Sandra A. 337
Mudge, Stephen H. 578
Muehleisen, David P. 337
Mueller, Paul Gregory 337
Mullen, Michael S. 149
159, 337
Mulligan, Wm. C. 579
Mullikin, Jerry Lee 47
337
Mullis, Terry Leon 281
Munger, Vicki Louise 337
Murden, John Alden 337
Murphy, Mary Kent 337
Murphy, Willie Wymon 337
Murray, David Richard 281

NAME PAGE

Murray, Emily E. 337
Murray, Grady C., Jr. 167
337
Murray, James Olin, Jr. 281
Murray, Larry Richard 281
Murray, Steven Wesley 153
337
Murray, Virginia C. 337
Murray, Wm. Jerome 578
Musick, Timothy E. 337
Mussman, Mark G. 337
574
Muth, Wm. Richards 281
Myers, Charles R., Jr. 281
Myers, James Bryan 337
Myers, Richard C., Jr. 337
Myers, Richard Scott 131
577
Myers, Ronald Wm. 578
Myers, Sheryl Ann 337

—N—

Nance, John Wm. 337
Naples, Sarah Lee 337
Nash, Homer B., Jr. 281
Nations, Charles E. 337
Nave, Kathy Lynn 337
Nave, Thomas B. 578
Nawrocki, Lynne Ann 135
281
Naylor, Drew Robert 578
Neale, Michael Louis 337
Neel, Darina K. 281
Neese, Karen Suzanne 281
Neighbors, Gloria R. 337
571
Nelson, Charles Dan 281
Nelson, Gary Kerr 159
Nelson, Sharon D. 281
Nelson, Timothy Jay 281
Nelson, William A., Jr. 441
Nesbitt, Pamela 337
Nesmith, Teresa Ann 281
Nettles, Blicker Earl 337
574
Nettles, Charles S. 337
Nettles, Margaret Ann 337
Neubia, Cornelia 337
Neville, Annette 337
571
Newland, Kathryn Todd 337
Newman, Charles S. 281
Newman, Elbert B. 281
Newman, Janelle 240
337
Newman, Michael Craig 578
Newman, Myron M. 337
Newman, Stephen E. 281
439
Newton, Claude Robert 281
Newton, Kenneth A. 281
Newton, William Aaron 281
Nichol, Lucas L. 576
Nichols, David B. 337
Nicholson, Samuel H. 337
Nicholson, Teresa L. 201
337
Nicholson, Thomas E. 337
Niemeyer, Vicki Lynn 337
Nimmons, Wm. Tad 337
Nodine, Stephen Kent 337
Nolen, Thomas Eugene 153
Norris, Edward Leon 281
Norris, Joe Ellen S. 281
Northrup, Nancy 337
572

NAME PAGE

Norton, David B., III 578
Norton, Terry Lee 282
Norwood, Connie Marie 337
Nowack, Robert 577
Nowack, Sperry Anne 338
Nunamaker, Celia L. 338
Nunnery, Henry G., III 338
Nuovo, Jeffrey Guy 282
Nutt, David Glenn 576
Nye, Terry Lee 338
574

—O—

Oakley, Mary Frances 338
419
Oates, Angela M. 338
Oates, Jesse Edward 167
338, 427
Oates, Roy R., Jr. 338
Obrien, Cynthia 570
574
Obrien, Edward M. 282
Obrien, Lou Ann 338
Ocain, Michael David 420
Oconnor, Mary Ellen J. 135
338
Odare, Thomas Anthony 338
Odell, Barnett E., Jr. 338
Odell, Jerry Alan 338
372, 573
Odell, Margaret L. 338
Ogle, Diane M. 338
Ogle, Michael Geneen 338
Ohlandt, John D., Jr. 385
Okey, Margaret Riley 338
Oldham Mark Dowdle 338
Omeara, Geoffrey A. 338
Omega Psi Phi 246
Order of Athena 428
Orders, James B., III 282
Ordog, James Joseph 338
Orr, Edwin Earl 338
Orr, Robert Louis, Jr. 282
Orton, Charles Alan 338
Orvin, Denmon W., Jr. 338
Osborne, Deborah S. 282
Osborne, Mary Delphia 338
Osborne, Robert J., Jr. 338
Osborne, Robert M. 282
Oshinsky, Michael J. 282
Osment, Richard D. 282
Osteen, David Vernon 338
Osteen, Jamie Johnson 282
Osteen, Michael P. 338
Ostergard, Ky 338
Ostling, Charles H. 130
338
Oswald, Alice Joan 438
577
Oswald, Patricia Ann 282
Otoole, Danelle P. 282
Otterson, Susan Carol 282
571
Ouzts, Kathy Susan 338
Ouzts, Mack Lee 338
Owen, John Edwin 282
Owen, Michael Lewis 338
Owen, Rosalyn L. 338
Owens, Carol Ann 167
338
Owens, Elizabeth B. 338
Owens, Jan Melia 282
Owens, Marion Eugene 167
Owens, Mary Roberts 338
Owens, Stuart Cameron 338
Owens, Thomas Wayne 338

NAME PAGE

Owings, Clinton B. 48
338
Owings, Marvin A., Jr. 338
573

—P—

Pabody, Douglas M. 338
Pace, Jerry Cannon 372
Pace, Rebecca Ann 338
Padgett, Alfred Lee 338
Padgett, Robert S. 282
419, 439, 469, 574
Page, Henry Mark 338
Page, Linda Kay 338
Page, Paula Arleen 338
Page, Thomas Evans 338
Page, Thomas Howard 153
338
Page, Valerie J. 282
Page, Wm. Sidney 405
Pagels, Thomas Robert 338
Palles, Claire B. 338
Palmer, Jack Andrew 282
Palmer, Jane Edith 338
454
Palmer, Joyce Ann 338
Palmer, Nora Gail 338
Palumbo, Dennis James 282
Panhellenic Council 172
Pankopp, Kenneth A. 282
575
Paradis, Mary Rose 338
Parham, Sharon Dianne 282
Parker, Cindy Kay 338
Parker, Cynthia Lee 338
Parker, Daniel Eugene 578
Parker, David Andrew 338
Parker, Lawton G., Jr. 282
575
Parker, Margaret E. 282
Parker, Robert P. 167
Parker, Wm. Ernest 167
Parker, Yvonne E. 338
Parks, Russell Paul 338
Parks, Sandra Kay 338
571
Parler, Edward Lonnie 167
Parler, Shirley B. 282
Parnell, Opal Iris 338
Parr, Arthur D., III 283
Parr, Boyd Hobson 338
573
Parris, Cynthia Faye 338
Parris, Robert P. 283
573
Parrish, Charles A. 372
Parsick, Steven J. 243
579
Parson, Martin Edward 338
Patat, Carl Hearn, Jr. 338
Patrick, Catherine E. 338
Patrick, Francis M. 339
Patrick, John W. 339
Patrick, Marian Faith 161
339
Patterson, Eugene M. 283
Patterson, James G. 339
Patterson, James H. 339
Patterson, Jerry D. 283
Patterson, Lewis D. 283
578
Patterson, Monty B. 339
Patterson, Pamela D. 339
Patterson, Richard J. 283
Patterson, Robin Kaye 283
Patton, John F. 283

INDEX

NAME	PAGE
Patton, Robin Adair	339, 571
Paturzo, Nancy Ann	339
Paturzo, Pamela E.	204, 283
Patz, James Michael	54, 339
Paul, David Wilson	283
Pautler, Keith Brian	339
Paylor, Ralph Rankin	153
Payne, James M., Jr.	339, 575
Payne, Stephen A.	339
Paysinger, Jane T.	167
Peach, Brucie Linda	339
Peach, Nelson R.	339
Peacock, Wilbur Leon	283
Peake, Derrick S.	339
Pearson, Lloyd Mark	339
Peden, Frank Donald	339
Peden, John Samuel	339
Peden, Susie Floride	339
Peebles, Sherril Anne	339
Peeler, Susan V.	339
Peeples, Derbiana	167, 339, 571
Peeples, John L., III	339, 409, 572, 574
Peeples, Kenneth A.	576
Pender, Thomas Murray	283, 414, 579
Pendergrass, P. Philip	339
Penland, David Roger	339
Pennell, James Adams	284
Pennington, Edna Lynn	167, 339, 434
Pepper, Wade Louis, Jr.	339
Perkins, Cathy Ann	339
Perkins, John Russell	50, 339
Perry, Elizabeth B.	50, 339
Perry, Elizabeth J.	284
Perry, Philip Rodney	339, 573
Perry, Richard Oneil	339
Perry, Rufus Everette	339
Perry, Valerie Jean	240, 284
Pershing Rifles	**455**
Peters, Albert H., III	284, 577
Peterson, John Kelley	54, 339
Pettigrew, David L.	339, 578
Pettigrew, Nancy Jean	284
Pettigrew Phyllis A.	340
Pettit, Jeffrey W. B.	340
Pettit, Laura C.	135, 340
Pettit, Marie Hooper	340
Pettus, James L.	340, 419
Petty, Patricia J.	50, 131, 284
Petzel, Arthur R., Jr.	340
Phi Delta Theta	**218**
Phi Eta Sigma	**430**
Phi Gamma Delta	**222**
Phi Psi	**431**
Phifer, Mary Margaret	340, 570
Phifer, Thomas M., III	340
Phillips, Diane Joyce	284, 411
Phillips, Donald T., II	42, 284
Phillips, Evelyn J.	340
Phillips, Katherine M.	340
Phillips, Larry R.	284
Philpot, Edith Louisa	340
Phipps, Elizabeth R.	340
Phlegar, Pamela Lynn	340
Piazza, Sandra Jane	161, 284, 434
Pickens, Wm. Cormany	340
Pierson, Anna Sue	340
Pietkiewicz, Bruce F.	340, 578
Pi Kappa Alpha	**226**
Pi Kappa Phi	**432**
Pike, Terri Lynn	340
Pinner, Laura	340
Pinson, Elizabeth Ann	340, 570, 571
Pinson, Julie E.	340
Piper, Daniel Adriane	340
Pipkin, Michael E.	340
Pippen, Stephen M.	340
Pitman, Arthur Vaughn	284, 574
Pittard, Eva Lois	340
Pittman, Marsha Diane	340
Pittman, Robert D., Jr.	340
Pittman, Robert F., Jr.	167, 340
Pittman, Roy Edwin, Jr.	284, 427
Pitts, Gary Dean	340
Planchock, Stephen M.	167
Platt, Andrew Mark	159, 577
Platt, Terry Heyward	340, 385
Player, Hugh Marshall	284, 425
Plemmons, Teresa G.	340
Plowden, Tommasine	340
Plummer, Robin Ann	340
Poag, Thomas Marvin	340
Pocock, Dale Innes	340
Podmore, Walter E.	167
Pohlman, James Marvin	340
Polk, Angela Jean	47, 340
Polk, Ernest F., Jr.	284, 385
Polk, James David	143, 340
Pollak, Gregory John	576
Pool, Susan Ann	340
Poole, Doris Emily	284
Poole, Harry Wilkes	340
Pope, Timothy Ray	340, 577
Porcari, John F.	572, 579
Porter, Mary Latrell	340
Porter, Oscar S., II	578
Porter, Philip Smith	50, 578
Porter, Robert C.	285
Porth, Gary Brice	340
Poston, Harold C., Jr.	340
Poston, Jerd Watts	340
Poston, Kenneth W.	340
Poston, Ronald Lee	340
Potter, Ira H., III	69
Potter, Jeffrey Wm.	576
Potts, Susan Lynn	340
Pottz, Sandra Lynn	340
Poultry Science Club	**402**
Powell, Frank Joseph	340
Powell, James T.	423
Powell, Joseph L., Jr.	340, 577
Powell, Leroy D.	340
Powell Teresa Doris	153
Powell, Terry Lee	285
Prater, Julie C.	340, 571
Prater, Susan Jane	340
Prather, John Wm. III	207, 574
Pratt, John Sherman	43, 75 285, 423, 470
Pratt, Robert E., Jr.	285
Pregnall, Herbert G.	285, 400
Prescott, Michael K.	340
Prescott, Thomas C.	340
Presley, Kathy M.	340
Presley, Rebecca M.	340
Pressley, Bradley K.	340, 577
Pressley Steven W.	340
Pre-Vet Club	**401**
Price, Ansel B.	340
Price, Claudia Yvonne	161
Price, David Michael	340
Price, Debra	340, 571
Price, Harold J., Jr.	340
Price Jane Faith	44, 340
Price, Martha Ann	135, 340
Price Milton Terry	340
Price, Peggy Jane	341
Price, Stephen Elmore	341, 381
Priddy Dorothy J. D.	285, 470
Pridmore, James K.	341
Prince, Harry Earl	341, 400
Prince, Janet Ann	341
Pringle, Linda Ann	341
Printz, Dell M., III	341
Pritchard Randy Ross	167, 285, 427
Pritchard, Robin L.	341
Proctor, Allene A.	571
Proctor, Edward L., Jr.	44, 285, 423, 441, 474, 480, 578
Propst, John Wyatt	341
Prosser, Beulah Lynn	54, 341
Prosser, Ryan Eugene	285
Prout, Robin Louise	341
Provence, Herbert H.	575
Pruett, Jack Wesley	285
Pruette, Ralph Lynn	285
Psi Mu Psi	**434**
Puette, John Doster	285
Puette, Michelle	46
Puette, Wilson Allen	285
Pugh, Dana Kristine	341
Pullen, Bruce Allen	341
Pullen, David Brock	167, 341, 427
Pulliam, Terry Lane	341
Pund, Clarence S.	341
Purcell, Ellen Paige	341, 574
Purcell, Jane Leigh	341
Purcell, Michael P.	143, 285
Purcell, Tommy Lee	341
Purdy, Keith Alan	341
Purdy, Thomas L.	285
Purnell, David J., Jr.	285, 426
Purtonen, Marja H.	285
Purvis, Victoria Lee	341
Pushkar, Basil Paul	54, 341
Putnam Donna Lynn	341
Pyeatt, Darrell Wayne	341
—Q—	
Qualls, Harry F.	47, 341, 371
Qualls, Nancy Jacobs	136, 341
Queen, William Robert	439
Quick, Cathy Martha	161, 285
Quillian, Bonnie Gene	341
Quinn, George Arthur	341
Quinton, Cathy Joann	341, 401
—R—	
Rabey, Duncan W., III	341
Rabon, Billy Melvin	439
Rabon, Horace T.	285
Raburn, Richard Wayne	341
Rada, Ken Marvin	341
Raffini, Milton L.	341
Ragsdale, Walter R.	341
Raines, Marshall T.	167
Rainey, John Wesley	341
Rainy, Christine A.	341
Ralston, Ruth Wells	341
Rambow, Robert Alan	54, 341
Ramsdell, Howard N., Jr.	341
Ramsey, Alice Marie	285
Ramsey, Barnwell, S.	341
Ramsey, Bobby Wayne	285
Ramsey, Donald Lee	341
Ramsey, Elizabeth J.	341
Ramsey, Reuben N., III	285
Randall, Gregory Alan	54, 341
Rankin, Mark Samuel	341
Rankin, Susan Farmer	342
Rapp, Thomas Stanley	286, 578
Rash, David Jackson	50, 54, 135, 342
Rathbun, Charles A., Jr.	167, 342
Rau, Pamela Jean	167, 342
Rauch, Laura Ann	342
Rawl, Susan Helen	342
Ray, Terry Randall	48, 342
Ray, Verna Rebecca	161
Rayfield, Susan R.	286
Read, Cindy Edith	161, 342
Reading, Theodore H.	342
Ready, Wm. Alva, III	342
Rearden, Robert Carl	286
Reaves, Gregory Lunn	342
Rector, Michael B.	286
Reece, Michael S.	342
Reed, George H., Jr.	286
Reed, Janet Rosalin	342
Reed, Pixie Elizabeth	342
Reed, Richard W.	159
Reed, Russell Byron	286
Reese, Benjamin F.	342
Reese, David Augustus	286, 342
Reese, John Clark	342
Reeves, Carrol B.	342
Reeves, Jeffrey Alan	342
Register, Ernest E.	342, 400
Reichert, Susan J.	342, 572
Reid, Mary Eliza	342
Reid, Michael Eugene	342
Reid, Terry Allan	286
Reidhead, Sarah Jo	342
Reinovsky, Rebecca A.	43, 286, 429
Reinovsky, Roberta J.	342
Reis, Franklin Dirk	342
Remelius, John Philip	342
Rendall, Kenneth M.	161, 579
Renner, Carl Joseph	167, 286, 427
Reno, Karen Lynne	342, 414
Rentz, Marion G.	342
Rey, Humberto G.	342
Reymer, Carolyn Ida	342
Reynolds, Deborah Ann	342
Reynolds, Edward L.	342
Reynolds, Jerry Lee	342
Reynolds, John C.	149, 342
Reynolds, Karen Lee	342
Reynolds, Leonard D.	419
Reynolds, Phillip H.	342
Reynolds, Terry Edwin	372
Rhoden, Keith Lamar	342
Rhodes, David Alan	574
Rhodes, John Alan	574
Rhodes, Laura Lee	342
Rhodes, Leon Wilbur	342, 573
Rhodes, Mary Lagrant	571
Rhodes, Mellie Lynn	342
Rhodes, Nelson Keith	161, 342, 427
Rhymes, Michael Roy	342
Rice, Brenda Fay	187, 572
Rice, Carol Ann	286, 572
Rice, Ernest H., III	342
Rice, Teresa Jan	342
Rich, Linvil Burton	342
Richards, Robert C.	161
Richards, Vallin J.	342
Richardson, Brenda E.	161, 240, 286
Richardson, Cantey M.	159
Richardson, Donna M.	50, 179, 286, 429, 474, 570, 571
Richardson, Frances P.	159, 240, 286
Richardson, Jenkins L.	286
Richardson, Phillip C.	575
Richardson, Walter K.	342
Richardson, Wm. Olen	286
Richbourg, Bennie F.	342
Richbourg, Francis W.	286
Richman, Joseph Allan	167, 286, 427
Rickard, Robert W.	286
Ricker, Janet Nadine	342, 571
Ricketts, Athula Jane	342
Riddle, Ferman Calvin	197, 286, 573
Riddle, Jo Ann	342
Riddle, Stephen A.	286
Rideout, Paul Thomas	342
Ridge, James L.	342

INDEX

NAME PAGE

Ridgeway, Kenneth Ray 342
Rifle Club 512
Riley, Joel Clinton 286
Riley, John Alexander 342
Riley, Larry Alvin 167
Riley, Roger Dell 342
Ringer, Kathy Lynn 342
Riordan, Robert M. 342
Riordon, Wm. Henry 578
Rish, George Randy 342
Ritchie, Charles M. 342
Ritter, Frank L. 342
Rivers, John C., III 43
45, 48, 286, 423, 472
Rizer, Marion Lucas 342
Roark, Dillard Nick 286
Robbins, Danny B. 573
Robbins, Julia Annr384
Roberto, Catherine A. 204
342
Roberts, Barbara 343
Roberts, David John 343
Roberts, Deborah Jean 287
Roberts, Gary Roy 287
Roberts, Susan Lynn 343
Roberts, William R. 153
Robertson, Judy Y. 167
Robertson, Walter R. 343
Robeson, Benjamin J. 343
Robeson, Elizabeth W. 343
Robinson, Colette E. 343
Robinson, John R. 575
Robinson, Marlene L. 343
Robinson, Michael W. 287
Robinson, Nancy A. 287
Rochester, Daye A. 343
Rochester, Dewey P., Jr. 167
Rochester, Melba Lynn 343
Roddey, Samuel Lathan 575
Roddey, Wm. Joseph, IV 343
574
Rodelsperger, Lynn M. 287
Rodelsperger, Marie A. 343
Rodgers, Michael A. 240
343
Rodgers, Morgan Stone 343
Rodgers, Samuel Aaron 343
Roe, Jean Maria 343
Roesel, Julius M., III 287
Roffe, Patricia F. 287
414
Rogers, Charles M. 161
579
Rogers, Deborah Kay 343
Rogers, Elizabeth A. 74
141, 287
Rogers, Flora Celeste 343
434
Rogers, Frank B., III 343
Rogers, Gerald Joseph 343
Rogers, Randal C. 343
Rogers, Richard Alan 147
343
Rogers, Sara Almeda 287
Rogers, Stanley Kim 343
574
Rogers, Susan Leslie 343
571
Roll, Susan Elaine 343
Rollins, Jimmy Bryan 343
Rollins, Stacy Linton 159
Roof, Morris Lee, Jr. 167
343
Roper, Sarah Edith 343
Rose, James Warren 343
Rosemond, Milford, Jr. 72
287

NAME PAGE

Rosenberg, Jenny G. 74
343
Ross, Carolyn T. 287
Ross, John Baylis 577
Ross, John Ellis 287
423, 575
Ross, Melvin Gerald 343
Ross, Steven Robert 343
Rossman, Donna Lee 288
Roswal, Vicki Lynn 343
Rountree, James R. 343
Rourk, Patricia Ellen 343
Rowe, David Lawrence 48
50, 54, 69, 141, 288
Rowell, Donna Lynn 343
Rowell, Wm. Carroll 344
Rowntree, John F. 344
Royals, Charles D. 344
Royster, Donald G. 344
405
RPA Club 404
Rudisail, Phyllis L. 288
431
Ruff, Randall Counts 288
Rugby Club 513
Rush, Nancy Ruth 344
570
Rushton, Bruce Wayman 344
Rushton, H. Guilford 288
423, 441, 473, 577
Rushton, Jessie Marie 344
Rushton, Robert E. 344
Rushton, Ronald Layne 344
Rushton, Susan Carol 344
Rushton, Wm. Tupper 344
Russell, Barry W. 426
Russell, Claude L. 400
Russell, Wm. Stanley 344
Rustin, Amy Suzanne 344
Ruszenas, Carla Ann 344
Ryan, David Lee 344
Rysinski, John P. 344

–S–

Sailing Club 514
Saine, Susan Anne 344
Saitta, Richard John 344
578
Sale, Katherine E. 344
Salley, Robert Edwin 344
Salter, John W., III 344
Salter, Marjorie Lynn 288
Salter, Rebecca L.414
Sample, Esther Oneal 344
Sampson, Peter Edwin 344
Sampson, Scott Paul 344
Sanders, Cynthia Ann 240
344
Sanders, Cynthia Ann 344
571
Sanders, Earl Furman 344
Sanders, Lawrence L. 167
344
Sanders, Martha Ann 344
Sanders, Michael H. 441
470, 578
Sanders, Stephen O. 344
Sanders, Terry Lynn 345
Sandifer, Rosalyn A. 345
Sansbury, Helen Gail 233
345
Sapp, Deborah Lynn 345
Sargent, Timothy L. 345
Sarratt, John Madison 345
Sartain, Sandra E. 345
Sarvis, Pamela Hayes 288

NAME PAGE

Sarvis, Wm. George, Jr. 288
573
Sasser, David T. 577
Sasser, Jeannie R. 288
Sasser, Nancy Mildred 201
345, 570
Satcher, Richard H. 345
Saunders, Russell A. 345
Saunders, Ruthie P. 288
Savageau, Linda Lee 345
Sawyer, Eric Wm. 575
Saye, Jananne 161
Sayers, Walter Edward 288
Saylor, Terry Owen 345
579
Scabbard and Blade 464
Scales, Jenny Claire 288
Scarborough, Robert L. 574
Schaefer, Paula Marie 135
345
Schafer, Lee Wagner 345
Schenker, Robert H. 345
579
Schick, Stephen T. 575
Schilling, Bethany J. 345
Schipper, David Joel 345
Schmid, Lonny Ray 345
Schnaak, Allen Wayne 345
Schneider, Dana Paul 288
Schoffstall, Karen L. 345
Schollkopf, Edwin J. 345
Schrader, Susan D. 345
Schrimpf, Ruth Anne 345
Schroeder, Neiling H. 345
Schulley, Randolph P. 288
Schumacher, Ann C. 345
Schumacher, James R. 345
Schwartz, James L. 288
Schwob, Mary Ellen 245
Scoggins, Janet Love 197
345
Scoggins, John Robert 195
423, 573
Scott, George Wm. 288
Scott, Mitchell S. 345
573
Scott, Susan Carol 345
Scott, Suzanne Wright 345
Scott, Thomas P. 345
Scruggs, Wm. Bryan 289
Scurry, Glenn Barry 289
Scurry, Ralph Raymond 345
Seabrook, Ephriam M. 345
Seay, Nancy Jean 345
Sebhatu, Mesgun 159
Seel, Lauren C. 161
Seesman, Paul Andrew 44
Segars, Albert L., Jr. 441
577
Segars, James R., Jr. 345
Seibel, Benjamin H. 289
Seithel, Gary Brian 345
Self, John White 345
Sellers, Lanny J. 345
Sellers, Mary P. 345
Sellers, Richard Lynn 345
Sellers, Sharon Dale 345
Senn, Louie H., III 289
578
Sentelle, Robert H. 345
Senters, Teresa G. 345
Serra, Charles G. 345
Sessions, Vickie Dean 345
Settle, David M. 345
Setzler, Carl B., Jr. 289
385, 402, 573
Setzler, Charles W. 289
385, 402, 573

NAME PAGE

Setzler, Thomas Edwin 345
575
Sexton, Michael T. 44
Seyle, Frank W., Jr. 345
Shade, Dennis Arthur 289
Shalhoub, Kamel Hanna 289
381
Shannon, Douglas R. 289
Shannon, Edward M., III 345
575
Sharpe, Joyce M. 289
Sharpe, Robert G., Jr. 345
578
Sharpe, Robert Ivan 345
Shaw Wade H., Jr. 345
Shea, Karen Mara 345
Shealy Arthur Hugh 345
Shealy, Lisa Gayle 345
Shealy, Walter W., Jr. 345
Shearouse, Daniel E. 345
Shedd, Marion F., Jr. 345
Sheehan, James Edward 345
Sheets, Karen E. 345
Shell, Diane 345
Shell, John Clinton 48
345
Shell, Margaret 345
Shell, Marietta K. 167
345
Shelton, Sally Ann 346
Sheppard, Judith E. 289
Sherard, John S. 346
Sherard, Thomas A., Jr. 346
Sheriff, Jackie T. 346
Sherrod, Mary June 289
Sherron, Clarence T. 346
576
Shetley, Cindy Rae 346
Shipe, Ann Kelso 217
346, 572
Shirer, James H., Jr. 346
Shirer, Keister M., Jr. 346
Shirley Alice E. 346
Shirley, James L., Jr. 346
Shirley, Larry N. 289
Shirley Laura Stowe 346
Shirley, Rodney Keith 289
Shirley, Sylvia E. 346
Shirley, William R. 289
Shook, David Lee 346
Short, Deborah Lynne 346
Short, Kevin David 346
Shreve, Sharon J. 346
Shugart, Henry L. 289
381, 577
Shugart, Steven Lynn 346
577
Shulby, Richard Bruce 346
Shuler, Conrad K. 239
289, 423, 578
Shuler, David P., Jr. 346
Shuler, Deborah Gail 346
Shuler, Gerald Wayne 346
Shuler, James M. 289
Shuler, Joy Lena 572
Shuler, Kenneth Paul 346
Shuler, Mabel Parrott 161
Shuler, N. Boyd 346
Shuler, Nancy Marilyn 572
Shuler, Norman Fred 153
Shuler, Samuel H., Jr. 346
Shuler, Susan C. 346
Sickling H. Wm., II 346
Sides, Charles Hobart 289
578
Sides, Daniel Howard 346
Sierer, Catherine H. 346
Sigafoos, Jill 346

NAME PAGE

Sigma Alpha Epsilon 230
Sigma Nu 234
Sigma Phi Epsilon 238
Sigma Tau Epsilon 436
Sillay, Deborah L. 346
571
Simmons, Benjamin G. 346
Simmons, Carl Walker 574
Simmons, James Edward 289
Simmons, Mary M. 289
Simmons, Michael E. 346
Simmons, Neil Wm. 167
Simon, Solomon Henry 346
Simoneau, David Wm. 289
Simons, Sarah Ruth 289
Simpson, Carolyn Iris 346
Simpson, Cecilia Beth 346
Simpson, Deborah Jean 346
Simpson, Ernest C. 290
Simpson, Janet Remell 346
571
Simpson, Richard R., Jr. 346
Simpson, Robert M., III 346
Simpson, Roger Keith 346
Sims, Agnes Young 290
Sims, Betty Ann 197
Sims, Guy M. 346
Sinclair, James E. 346
Singh, Udai Pratap 159
Singleton, Freddie L. 49
290, 576
Sippell, Sally Jeanne 346
Sitar, Kathleen Bane 290
Sites, James Edward 290
Skelton, Francis E., Jr. 135
346
Skelton, Robert Boyd 203
290, 574
Skelton, Thomas E., Jr. 45
47, 346
Skinner, James Marvin 573
Skinner, Joe Mac 290
Skinner, Roland Leroy 135
346
Slabaugh, James A. 574
Slade, Sam Mitchell 346
Slaton, Joel Ashley 290
Slattery, Elizabeth G. 346
571
Slice, Sandra Lynn 346
Sligh, Chevis Raymond 346
Sligh, Richard Milton 346
Sloan, Michael Joel 290
Sloan, Patricia Jean 290
572
Sloan, Theresa Jill 346
434
Sloan, Thomas L. 44
167, 270, 427
Slone, Mary Louise 346
Slyder, David Allen 573
Small, Carole Lynn 346
Small, Rachel D. 346
571
Smallwood, James E. 290
Smith, Anderson V., Jr. 575
Smith, Andrew Charles 346
Smith, Ashby Mitchell 346
Smith, Belinda Gail 346
Smith, Beverly Dale 290
434
Smith, Brian Bethea 346
Smith, Charles Farish 346
Smith, Claudia V. 346
Smith, David C. 161
Smith, Earl James 346
Smith, Ellis Ewell 346
Smith, Enoch, III 346

INDEX

NAME PAGE

Smith, George Arthur 54, 64, 290
Smith, Georgette 346
Smith, Gerald Neil 481
Smith, Harold E., Jr. 347, 578
Smith, Howard M., Jr. 347
Smith, Jacqueline R. 347
Smith, James Robin 290
Smith, Jared Manly 167, 347
Smith, Jean Ann 130, 290, 571
Smith, Jeffrey Leon 347
Smith, John Rodney 578
Smith, John Walton L. 347
Smith, Johnny Lee 347
Smith, Johnny Ray 347
Smith, Joseph Anthony 347
Smith, Joyce E. 347
Smith, Karen Barbee 570
Smith, Lawrence Henry 290
Smith, Leslie M. 572
Smith, Mark W. 579
Smith, Martha Lynn 347
Smith, Onetta P. 290
Smith, Pamela Lynn 347
Smith, Patricia S. 347
Smith, Priscilla Dale 347
Smith, Robert Anthony 290
Smith, Robert Edward 347
Smith, Robert Sanford 578
Smith, Roger Dale 347
Smith, Samuel H., Jr. 147, 347
Smith, Sandra Lynn 161, 347
Smith, Sandra Sue 347
Smith, Susan E. 290
Smith, Susannah Woods 347
Smith, Thomas Edwin 347
Smith, Thomas Gerald 347, 481, 578
Smith, Thomas Wm. 347, 575
Smith, Thompson A. 347, 371, 573
Smith, Tony R. 347
Smith, Vernon C., Jr. 347, 576
Smith, Walter George 290
Smith, William Kelly 347
Smith, Wm. Michael 341, 578
Smoak, Julius Allen 347
Smoak, Mary 347
Smyth, Joseph Baker 347, 574
Snelgrove, Keith Omar 167, 347
Snell, Rodney Mark 347
Snelling, Melinda Ann 167, 347
Snipes, Anne Marie 348, 571
Snipes, Calvin Milton 231, 423, 572, 577
Snipes, Harold Lee, Jr. 290
Snipes, Michael H. 348
Snoddy, Robert P. 167, 290
Snyder, John Owen 348
Snyder, Michael J. 575
Society for the Advancement of Agricultural Education 406
Society for the Advancement of Management 408
Society for the Advancement of Mechanical Engineers 405

NAME PAGE

Society of American Foresters 410
Sol, Jose Eduardo 348
Sosebee, Tina Jean 348
Sottile, Mary P. 348
Sottile, Nicholas C. 207
Souder, Donna Marie 348
Southerlin, Nancy E. 348
Sowell, Charles Henry 161, 348
Sowell, Marian Sue 348
Sowers, Nancy Ruth 167
Sox, Carolyn Lorene 348
Spainhour, Donna Y. 291
Spanish Club 70
Sparks, James Neal 577
Sparrow, Howard Lucas 348
Spearman, Wm. E., III 348, 578
Specter, Jay Morris 576
Speer, Carl Granberry 348
Speissegger, Heidi M. 571
Spell, Chester S. 348
Spell, James Smith 291
Spells, Benjamin F., Jr. 291, 436
Spinella, Peter Phil 291, 579
Spires, Gregory T. 167, 348, 427
Spires, Tanya Marie 347
Spitz, Robert K. 142
Spivey, James Terry 348
Spivey, Lon Malcolm 348
Sponaugle, Danny Lee 348
Spotts, Nancy Lynn 47, 291, 571
Spradley, Henry Alvin 291
Spratling, Elizabeth 291
Sprott, Carol M. 348
Sprott, Rodney M. 46, 348
Sprouse, James Herman 348
Sprouse, Michael Y. 348
Squires, Judith R. 348
Squires, Wendy Edwina 161, 572
Stair, Ronald Gale 348
Stalcup, Cathy Anita 348
Stalcup, Fredna C. 348
Stalcup, Stephen H. 348
Stallings, Teresa G. 348
Stamm Stephen E. 348, 381
Stancil, Charles J. 348, 573
Stang, George W., Jr. 291, 439, 579
Stanley, Jolanda M. 348
Stansell, George T. 348
Stansell, Gloria D. 348
Stanton, Clyde T. 348
Stanton, David Wilson 143, 291
Stapleton, Lex Wm. 349
Stapleton, Pamela J. 349
Stapleton, Tony R. 167, 349
Starkey, Alice Marie 349
Staton, Suzanne B. 349, 571
Steading, Michael L. 291
Steadley, Daniel M. 167, 349
Stearns, Melissa M. 217, 349
Steedly, Wendell M. 349
Steele, David Seth 349

NAME PAGE

Steele, Herbert David 349, 574
Steele, Robert Vann 349, 573
Steelman, Jeffery L. 291
Steelman, Paul Curtis 167, 349
Steer, Charles Joseph 239, 349, 371
Stein, Elizabeth Anne 245, 349
Steinkuller, Wm. Paul 50, 349
Stelling, Ernest L., Jr. 291
Stelling, John H. E. 291
Stephens, Joseph Mark 349, 439
Stephens, Sandra Jane 349
Stepp Benjamin T. 291
Sterghos, Ronald Todd 349
Stevens, Kathy Jean 349
Stevens, Pamela Kay 201, 349
Stevens, Peter Henry 349, 425
Stevenson, Thomas M. 291
Stewart, Carrol, Jr. 349
Stewart, Garry Nathan 349
Stewart, Genevieve R. 349
Stewart, James Hubert 75, 291
Stewart, James M., Jr. 292
Stewart, Janice M. 292
Stewart, John Wm. 349
Stewart, Pamela 349
Stewart, Randall S. 349
Stewart, Susan T. 349
Still, Hugh R., Jr. 349
Still, Kenneth Lee 167
Stiller, Paul Evan 292
Stirling, Kathryn Dee 415
Stockfisch, John R. 349
Stockman, Russell Lee 292
Stocks, Jeffrey Lynn 576
Stoddard, Belinda J. 349
Stoddard, Leland C., Jr. 349
Stoddard, Linda Janet 349
Stoddard, Linda Sue 167, 292
Stoddard, Sandra Ann 349
Stoehr, Roy N., Jr. 438
Stogner, Clarence Lee 349
Stokes, Alvin Dixon 577
Stokes, John Wesley 349
Stokes, Mark S. 167, 427
Stone, Halsted McLure 292
Stone, Herbert N., Jr. 349
Stone, Nena Catherine 349
Stone, Samuel Rogers 349
Stonemetz, Jerry L. 349, 430
Stoney, John Colvin 167, 349, 427
Stoney, Sanford P. 148, 349, 576
Story, Charles Issac 292
Story, John D. 292
Stoudenmire, Ellen P. 292, 371, 384
Stout, Susan Blake 292
Strack, Jeffrey F. 349
Streisel, George D., Jr. 349
Stribling, Robert S. 292
Strickland, Ernest E. 349, 573
Strickland, Terry D. 292
Strickland, Wayne H. 426

NAME PAGE

Strieter, Stephen L. 292, 576
Strom Pamela Louise 349
Strom Rebecca Ann 349
Strom Wilson Lee 349
Stroman, David R. 578
Strong, Lynn C. 349
Stroud, Janet Sue 349
Stroup, Susan Rebecca 217, 349
Stuart, Charles A., Jr. 349
Stubblefield, Raymond 349
Stubbs, Robbi M. 167
Stuck, Michael W. 153
Student Chapter AIS 376
Student League for Black Identity 72
Student Nurses Association 411
Student Union 154
Studinka, Emil 349, 576
Sturman, John Kenneth 576
Sturtevant, Thomas M. 50, 292
Suddeth, Frances Ann 349
Sudduth, Barbara L. 349
Sudduth, Darrell A. 349
Suhayda, Charles G. 349
Suit, Michael R. 349
Sullivan, Maureen W. 349
Sullivan, Robert W. 349
Sullivan, Susan 349
Suman, David Foy 349
Summerford, Cheryl L. 349
Sumner, Margaret Jane 349
Suratt, Celia Anne 167, 350, 431, 434
Suratt, John Charles 350
Suter, Mary Joyce 350
Sutton, Glenn A., Jr. 350
Sutton, Joseph Wayne 292
Sutton, Thomas David 350
Swafford, David L. 292
Swaysland, Jeffrey E. 350
Sweat, Larry C., Jr. 231, 577
Sweeney, Eugene F., Jr. 293
Sweeney, Jane Quinn 350, 572
Swenson, Mark Reed 350
Swisher, Isaac Earl 576
Swygert, Cromwell 293
Swygert, Harry Lee 350
Swygert, Rene Lee 197, 350
Szymanski, Lydia C. 350

—T—

Talton, David Lyell 293
Tanner, James Britt 350, 578
Tapp, Stephen Thomas 293, 438
Taps 130
Tarrant, Michael S. 46, 293
Tate, Beverly Lynn 350
Tate, Gary Randall 47
Tate, Shirley P. 350
Tate, Steve Bruce, Jr. 350
Tau Beta Pi 435
Tau Sigma Delta 438
Taylor, Alan Steve 350
Taylor, Alvin Askins 159, 350, 574
Taylor, Bert 159

NAME PAGE

Taylor, Catherine L. 350
Taylor, Franklin Wm. 350
Taylor, Hilda Amalia 384
Taylor, John Michael 350
Taylor, Joseph Wm. 350
Taylor, Linda Kay 350
Taylor, Lynne Marie 350
Taylor, Maxine 350
Taylor, Richard Alan 350
Taylor, Richard B. 49, 350
Taylor, Richard C., Jr. 350
Taylor, Robert E., Jr. 159, 293
Taylor, Robert Thomas 293
Taylor, Roger Alan 293
Taylor, Roy Norman 577
Taylor, Susan Beth 293
Taylor, Wm. D., III 293
Tempest, Robert L., II 293, 438
Temple, Wm. Derrick 350
Templeton, Jon Barry 350
Terlizzi, Frank M. 577
Tewkesbury, Alan M., Jr. 350
Thackston, Connie Jo 293
Thackston, Hoyt Keith 350
Thaker, Nitin H. 293, 400
Theo, Charles Olin, Jr. 350
Theta Chi 242
Thieker, Forrest H. 293
Thigpen, Paul Mike 350
Thomas, Arden Eleanor 350, 571
Thomas, Bruce Wm. 350
Thomas, James Lee 574
Thomas, Jane Heriot 350
Thomas, Julie A. 350
Thomas, Martha Lou 217, 350
Thomas, Mary Patricia 159, 350
Thomas, Michael S. 350
Thomas, Paul Edward 350
Thomas, Richard E. 350
Thomas, Robert Gordon 293
Thomas, Shelley Lynn 351
Thomas, Susan Bryant 351
Thomas, Susan Clare 351
Thomas, Wm. C., Jr. 575
Thomas, Wm. Gregory 351
Thomason, Albert M. 167, 351
Thomason, George H. 351
Thomason, Michael M. 351
Thompkins 153
Thompson, Barbara L. 351
Thompson, Charles G. 351
Thompson, Clarence R. 351
Thompson, Gloria Dee 161, 351
Thompson, Jean E. 351
Thompson, Jessie Lynn 351, 571
Thompson, John F., Jr. 351
Thompson, Judith Lee 351
Thompson, Kathleen C. 161
Thompson, Kay Coleman 293
Thompson, Linda M. 351
Thompson, Luther C. 293
Thompson, Marta Ann 351
Thompson, Ray Edward 293
Thompson, Robert T. 385
Thomson, Wm. Russell 351
Thornberg, Eve 351
Thornton, Anne C. 351
Thrailkill, James A. 167

INDEX

NAME PAGE

Threadgill, Daryl F. 351
Threatt, Elizabeth M. 351
Tiger, **136**
Tiger Band **165**
Tiger Brotherhood **440**
Tilghman, Christopher 351
Tillotson, Donna M. 351
Timmerman, Patricia D. 351
Timmerman, Steven F. 351
Timmerman, Susan Kay 351
Timms, Charron L. 293
Timms, Cynthia Faye 351
Tindal, Wm. McDaniel 74
351
Tinsley, Edward D. 575
Tinsley, Julia Jean 351
Tinsley, Mary Helen 351
Todd, Ann Dupre 351
Todd, Carolyn Roxie 351
Todd, James Lawrence 351
Todd, Johnny D. 351
Todd, Marjorie Ann 173
351, 570
Todd, Philip Joseph 293
575
Tolbert, George Wm. 293
371, 423, 477, 578
Tolley, James Henry 48
351
Tollison, Jackie M. 351
Tomlinson, Kenneth L. 351
381, 577
Tomlinson, Richard B. 293
Toole, Sanford Marion 293
Topping, John E., Jr. 54
294
Torr, Kenneth A., Jr. 294
Torres, Cynthia Y. 351
Tothacer, Austin J., Jr. 351
Towe, Deborah Duncan 161
Trapp, Robert Lee 351
Trask, Anthony F. 351
Traynham, Janet Helen 351
Treadway, Carla Diann 294
Treen, John S., Jr. 351
375
Treme, James Calvin 351
Trice, John Cussons 149
159, 294
Triplett, Fred A., III 351
Tripod, Virginia L. 351
571
Tripp, Mary Dian 351
Trotter, Myrle Anne 351
Trotter, Suzanne 351
Troutman, Katherine A. 351
Truesdale, Carolyn 351
Truett, Debra J. 351
Truett, Mary Susan 141
147, 351
Truluck, John M. 294
Trussell, Calvin F. 351
Trussell, Joseph R. 351
Tuck, Philip Donald 147
Tucker, Louie Dale 351
Tucker, Robin Lynn 351
Tucker, Rodney Ramon 294
Tucker, Stephen W. 351
Tull, Thomas Wayne 50
235, 351, 578
Tumblin, Guy Adair 167
351
Tupper, James L. 351
575
Turk, Jane Ellen 351
Turner, Allison F. 201
294
Turner, Hall, Jr. 351

NAME PAGE

Turner, James A., III 352
Turner, John W. P. 352
Turner, Johnny M., Jr. 578
Turner, Judy Anita 352
Turner, Lydia Carlton 69
Turner, Marilyn M. 352
Turner, Robert Dale 294
Turner, Sally Ann 352
Turner, Stanley C. 167
Turner, Timothy E. 352
Turpin, Mary Beth 294
Tuten, James Maner 135
352, 381
Tuttle, Barbara A. 571
Tuttle, Lorna E. 352
Tylee, Michael P. 352
Tyndall, Patricia A. 201
Tyrrell, Jonny B. 161
352
Tzouvelekas, Sandra J. 352

–U–

Ullmann, Mary Susan 294
571
Ulmer, Corey Wesley 294
371, 385
Ulmer, Evyonne M. 294
Ulmer, Fred Felder 167
352, 576
Ulmer, Wm. Dale 352
Umphlett, Calhoun, Jr. 352
Underwood, Connie Sue 352
570, 571
Upton, Wm. Ray 426
573
Ussery, Dean Wm. 352

–V–

Vaigneur, Constance E. 352
Van Dinh, Cuong 75
294, 419, 430, 477
Van Kirk, Christine M. 352
572
Van Matre, David B. 352
Van Scoy, Douglas C. 352
Van Wyck, James R., Jr. 576
Vandeusen, Chalmers W. 294
430
Vann, Barry Timothy 352
Varner, Michael E. 352
381
Vaughan, David N. 352
481, 577
Vaughn, Harold Larry 352
Vaughn, Ingrid Renee 294
Vaughn, Pamela Jane 294
Vaughn, Patricia C. 294
571
Vaughn, Robert Allen 352
Vaught, Daniel G. 55
352
Vaught, Thomas F. 294
574
Vernon, Richard D. 352
Vickery, Robert L. 352
Vincent, Wm. Slater 352
Vinson, Charles T. 352
Violette, Peter John 294
373
Vissage, John Sam 153
Von Harten, Ernest C. 352
Vurnakes, Valerie E. 352

NAME PAGE

–W–

Wade, Vernon David, Jr. 352
Wadford, Howard S. 294
Wagner, Steven M. 352
Wagner, Susan Elaine 352
Waites, John Brady 352
Waits, Alred Clifford 352
Wald, Gary Michael 352
Wald, Ronald Dedrick 352
Waldrep, Sarah Lou 294
Waldrop, Larry David 352
Walfield, Rhonda Lee 352
Walke, Elizabeth R. 352
Walker, Cecil M., III 352
Walker, James C. 47
352
Walker, Joseph S., Jr. 352
Walker, Linda Ann 352
Walker, Michael E. 578
Walker, Patricia 352
Walker, Patrick T. 352
Walker, Ronald Oliver 47
227, 294, 577
Walker, Wm. Henry 147
352
Wall, Stephen Fisher 294
Wall, Tommy Tyler 352
Wallace, Brooke J. 295
Wallace, Glenn F. 295
Wallace, John R. 456
Wallace, Katherine S. 352
Wallace, Kathy Jean 295
Wallace, Sara E. 352
Wallace, Winston Earl 295
Walser, Marilyn Sue 137
293
Walsh, Dale Allan 167
352
Walsh, Michael Dennis 295
Walters, Miriam Diane 295
Walters, Robert S. 352
Walton, David Lee 352
Walton, Lawrence Paul 295
410, 439, 575
Waltz, Margaret F. 352
Wann, Vivian Leigh 167
352
Ward, Beatrice Leah 352
Ward, David Edison 352
576
Ward, Joyce Elizabeth 352
Ward, Michael David 295
Ware, Wm. Thomas, Jr. 167
Warner, Charles Erwin 352
Warner, Mark Hamilton 576
Warner, Robert Elmer 167
576
Warnock, Walter Louie 352
Warren, Patricia L. 352
Wash, Jennifer Moss 352
462
Washington, Ernest J. 352
Wasson, Kimberly J. 354
Waters, Deborah Lee 354
Wates, John Carroll 573
Watkins, Gloria Anne 354
Watkins, Norman R., Jr. 354
577
Watkins, Pamela Dale , 354
Watkins, Susan Hays 354
Watkins, Thomas J. 354
Watson, Arlene Marie 295
Watson, Blake Thomas 354
Watson, Carlotta Ann 354
Watson, Carol Wanda 354
Watson, Clyde E., Jr. 354
Watson, Gayle Eloise 354

NAME PAGE

Watson, Joan S. 354
Watson, John Felder 577
Watson, John Lewis 354
Watson, Joseph Henry 354
573
Watson, Robert Samuel 295
575
Watson, Wm. Anthony 130
354, 576
Watson, Wm. Joseph, Jr. 295
Watt, Ronald Lusk 142
Watts, Conni Lynn 240
Watts, Cynthia Claire 354
Watts, Stephen Paul 354
Way, Charles Downing 223
354, 576
Way, Dorothy Gayle 354
571
Weatherford, Dennis R. 354
Weatherly, Ervin H. 295
Weatherly Kurt F. 167
354, 575
Weathers, Deidre Anne 354
Weathers, John Owen 573
Weathers, Ronald Wm. 354
573
Weaver, Robert L. 296
Weaver, Roy Eugene 577
Webb, Charles, III 211
296, 423, 572, 575
Webb, Dean Robertson 354
Webb, Paul Theodore 354
575
Webb, Susan Kay 204
296
Webb, Thomas L. 296
426
Webster, Elizabeth A. 354
572
Weeks, Hugh Alvin 354
Wehunt, Ginger Lee 354
Wehunt, Lonnie Dean 167
354
Weinheimer, Debra Ann 354
Weir, James Alan 354
576
Welborn, Joe Wayne 354
Welborn, Julius W., III 296
Welch, Benjamin C., III 296
Welch, David Michael 354
Welch, Gayle 204
296
Weldon, Karl S., Jr. 48
577
Wellman, Gregory A. 161
296
Wells, David Patrick 354
Wells, Evelyn Lucia 233
571
Wells, John Clifton 354
Wells, Kathy Ann 50
Welsh, Charles M. 354
Welsh, Teresa Jane 354
Wescoat, Jenette H. 217
354
Wescoat, Lucy Gaddy 354
Wessinger, Gerald Von 354
Wessinger, James D. 354
West, David Bryan 354
West, Herbert S., Jr. 354
West, James Kenneth 354
West, Karen Diane 354
Westbury, Russell F. 167
Westmoreland, John H. 296
Weston, Danly Preston 354
Wetenhall, Daniel J. 354
Wetmore, Clinton C. 159
Wham, Dora Wiley 354

NAME PAGE

Whatley, Marsha Ann 296
Whatley, Suzanne I. 354
Wheat, Deborah 159
354
Wheeler, Charles R. 354
Whelan, James Francis 296
Whisenhunt, J. E., III 372
Whitaker, Charles B. 243
354, 579
Whitaker, Paul D. 296
438
White, Charles B., Jr. 354
White, Deborah Sue 354
White, Diana B. 354
White, Donald Clyde 354
White, Donald Wilbur 385
White, Gary Robert 354
394
White, Glenda Frances 354
White, James Louie 354
White, John Andrew 199
572, 573
White, Kathleen Neal 167
White, Liston I., III 354
White, Melba Lynne 354
White, Nancy Annette 354
White, Richard P. 355
White, Robert Floyd 296
White, Susan Helen 161
355
White, Wayne Onslow 355
White, Wm. Herbert 296
Whitehead, Deborah A. 296
355
Whiten, Vicki Lynn 571
Whiteside, Bruce E. 159,577
Whiteside, Richard W. 355
Whitesides, Daisy R. 355
Whitesides, George P. 355
573
Whitfield, Nann 355
Whitley, Robert D. 296
Whitley, Sandra Lee 161
355
Whitmire, Sharon Moss 355
Whittaker, Deborah L. 355
Whittemore, David F. 578
Whittle, Kay Ellen 355
Whittle, Wm. Harold, Jr. 355
378
Whitworth, Jeffery S. 355
Whitworth, Patricia E. 355
Wicker, Emmett Edwin 355
Wicker, Louise 355
Wicker, Roger Douglas 74
Wicker, Sandra Kay 355
Wideman, Judy 355
Wiedemann, Edward L. 355
Wienges, Henry L. 159
Wienges, Marilyn P. 355
Wiggers, Ernie P. 355
Wiggins, Stephen Kyle 576
Wiggins, Wanda Faye 245
297
Wilburn, Carole L. 355
Wilcox, Lisa Anne 297
572
Wiles, George Dennis 355
Wiley, Dennis Ansel 355
Wilkes, Jennie Neal 355
Wilkes, Margaret Gail 355
Wilkes, Mary Margaret 297
Wilkie, Lanny Vaughn 297
Wilkins, Joel Bruce 355
Wilkins, Philip C. 355
Willet, Donald M. 167
355
Williams, Barbara D. 355

INDEX

NAME	PAGE
Williams, Benjamin	355
Williams, Beverly D.	167
	355
Williams, Bragg M.	355
	371, 372, 573
Williams, Carol Diane	355
	572
Williams, David Allen	161
Williams, David Chas.	215
	297, 575
Williams, David Knox	355
Williams, David M.	356
Williams, Debra K.	356
Williams, Fonda	356
Williams, Glenda Ann	356
Williams, Guy T., Jr.	297
	576
Williams, Karen Joy	356
Williams, Kathryn R.	356
Williams, Margaret S.	356
	575
Williams, Paul F., Jr.	297
Williams, Rhonda P.	297
Williams, Rita K.	356
Williams, Robt Harry	575
Williams, Samuel D.	356
Williams, Thomas N.	356
Williams, Trena L.	356
Williams, Willie W., Jr.	424
Williamson, David A.	159
Williamson, Douglas A.	297
Williamson, James A.	66
	420, 441
Williamson, Jerry L.	297
Williamson, John Dice	578
Williford, John David	297
	356
Willimon, Frances H.	297
Willis, Alfred Edward	356
Willis, Billy F., Jr.	356
Willis, Danny Michael	297
Willis, Donna Denise	44
	356
Willis, Linda Kay	356
Willis, Pamela Sue	297
Willis, Rebecca	167
	356
Willis, Samuel M., Jr.	356
Willis, Terry Allen	356
	573
Wilson, Billy P., Jr.	356
Wilson, Charles W.	297
Wilson, Cynthia S.	204
	356 570
Wilson, David Dwain	297
	356
Wilson, Deborah H.	356
Wilson, Debra Frances	297
Wilson, Dennis Foster	159
Wilson, Dixie Lucy	356
Wilson, Fredrick D.	356
Wilson, Jean Lindler	204
Wilson, Jesse L., Jr.	576
Wilson, John Lesesne	297
	439
Wilson, Karen I.	356
Wilson, Kirk Alfred	356
Wilson, Marilyn Jean	356
Wilson, Paul Donald	356
Wilson, Philip D.	356
Wilson, Rebecca Jane	356
Wilson, Richard P.	297
Wilson, Susan Elaine	356
	372
Wilson, Wm. Gerald	297
Winburn, Ronald P.	356
Wind, Alan Michael	356
Windham Gordon W., Jr.	356
Windhan, Renee V.	356
Windham Wyatt Edmond	297
	371, 396
Winfield, Daniel L.	356
Wingard, Danny Jacob	356
	577
Wingard, Joseph Rush	356
Wingard, Richard L., Jr.	573
Wingfield, Robert T.	573
Wingo, Jo Anne	356
Wingo, Willie B., III	420
Winn, Ann Graham	356
Winn, Jackie Laverne	357
Winn, Sarah Gaye	357
Winstead, Fred Smith	215
	297, 575
Wirth, Frank W.	426
Wise, Clinton Clyde	357
	414
Wofford, Deborah Lynn	297
Wofford, Samuel H., III	357
Wolcott, Mark John	357
Wolfe, Debra Ann	357
	571
Wolfe, Douglas A.	298
Wolfe, Edward Huntley	357
Wolfe, Frederick G.	357
Wolfe, Tina Rene	357
Wood, Dwayne Ercell	357
	579
Wood, Frederick E., Jr.	167
	298, 427
Wood, James R., Jr.	298
	576
Wood, Joseph C., III	357
Wood, Robert Judson	357
Wood, Thurma Renee	357
Wood, Wallace B.	357
Wood, Wanda Elmore	167
	357
Woodbury, Tomothy S.	298
Woodfin, Bruce Dean	357
Woodham Carol Jane	357
Woodrum, Linda Lee	357
Woodrum, Walter G.	357
Wood, Louis J.	167
	357
Woods, Michele Renee	357
Woodward, Barbara J.	357
Woodward, Wm. B., Jr.	298
Wootten, Nancy Eunice	161
	357
Workman, Frank Stone	357
Worland, Debra	357
Worley Margaret Kay	357
Worsdale, Thomas R.	69
	298, 415, 579
Worthy, Harold R., Jr.	167
	357
Wray Charles V., Jr.	298
	389
Wrenn Greg Rankin	357
Wright, David Austin	357
Wright, Freda June	69
	357
Wright, Kathryn C.	357
	571
Wright, Mark Allen	438
Wright, Michael W.	298
Wright, Steven Lynn	357
Wright, William Frank	357
Wrightenberry, Rita Z.	357
	571
WSBF	**142**
Wyatt, Charles Henry	298
Wylie, Edwin P.	357
	426
Wyman, William Earl	298
Wyndham, Linda Hope	357
Wynn, Robert Mitchell	357
Wynn, Vanessa Green	357
Wyse, Virginia Boyne	357
–X	
Xenakis, John G.	147
Xi Sigma Pi	**439**
–Y	
Yarboro, Elizabeth J.	153
Yarborough, James G.	574
Yates, Charles Ansley	357
Yeremian, George J.	147
	357
York, Gwendolyn Sue	298
Yost, Cynthia Diane	357
Yost, Michael Carl	357
	578
Yost, Stephen Arthur	357
Young, Charlie Tony	298
Young, Constance Lynn	357
Young, David Clyburn	357
Young, Francis M., Jr.	50
	298
Young, Gail Elaine	357
Young, Jeffrey Albert	298
Young, Jettie M.	357
	571
Young, Joe	438
Young, Steven Carson	357
Young, Suzanne	240
	357
Young, Thomas Andrew	167
	357, 427
Young, Wm. Dennis	357
–Z–	
Zander, Robert H.	357
Zapack, Zachary John	197
	357, 573
Zeager, Michael E.	357
Zeigler, Catherine L.	357
Zeigler, Edward T., Jr.	357
Zeigler, George M.	298
Ziegler, J. Scott	197
	357
Ziegler, John K. Jr.	357
Zobel, Marion Ann	357
Zungoli, Nicholas D.	298

Credits

PHOTOGRAPHY

Ed Beaman
Eric Dunham
Tony Watson
Hoagy Ostling
John Bethea
Doug Dangerfield
Mike Diamond
Bart Ford
Laurens Floyd
Allen Henry
Dewy Hurt
Watson Johnson
Ken Kemon
Mitchell Knight
Steve Lee
Ron McCall
Steve Morgan
Scott Myers
Steve Poe
Lynn Prosser
Jack Rash
John Ross
Ann Smith
John Stevenson
Jim Tuten
Dean Webb
Billy Wilson

COPY

Ed Beaman
Don Coley
Jean Doran
Steve Ellis
Tommy Evatt
Laurens Floyd
Allen Henry
Mollie Johnson
Carol Meincke
Scott Myers
Pat Petty
Pat Sweetman
Roland Skinner
Ann Smith

In Memoriam

Dr. John A. Martin
Dr. Robert W. Moorhead
H. Gregory Joplin
Lynne R. Neagle

Retrospect

Hi, there!

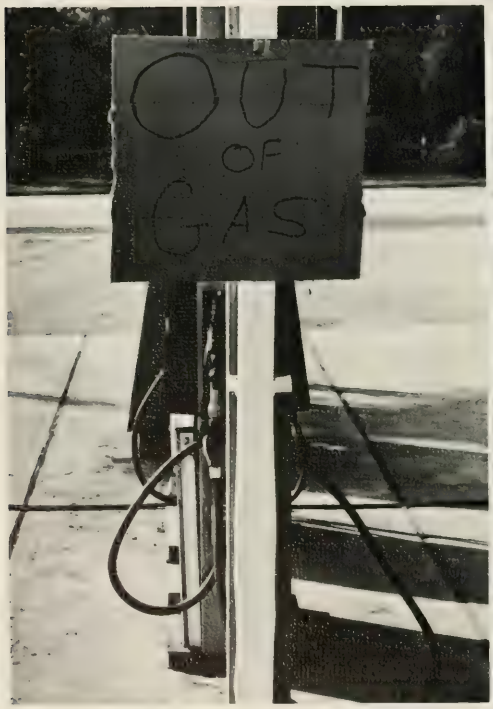
OUT
OF
GAS

The Energy Crisis

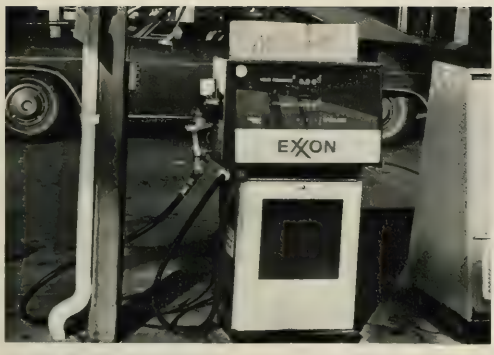

They said it would happen. Scientists predicted it ten years ago. Yet cars grew larger in size, the number of industries continued to expand, and the human mind found more and more substitutes for the human hand. Everything seemed so logical, yet the winter energy crisis of 73-74 was shrouded in a sheet of controversy. No one seemed to know just what was happening or what to believe. An energy crisis existed, no doubt about that. Gasless Sundays, 55 m.p.h. speed limits, and walking to eight o'clock classes in the dark were all big hints that something was up besides prices. The question was why and who's fault. Consumers blamed the government, the oil companies, the Middle East situation; yet they blamed one group less and less – themselves. Affluent Americans, including students, had grown so accustomed to the "More, More! syndrome" that they could not admit that the fun was over. Maybe the crisis could have been prevented. But sooner or later, if attitudes do not change, a shortage will arise which may make this one bring memories of luxury in comparison. In the words of Zaeger and Evans "In the year 9595 this old world had given almost everything it had, and we ain't put back nothin." 9595 may have arrived early.

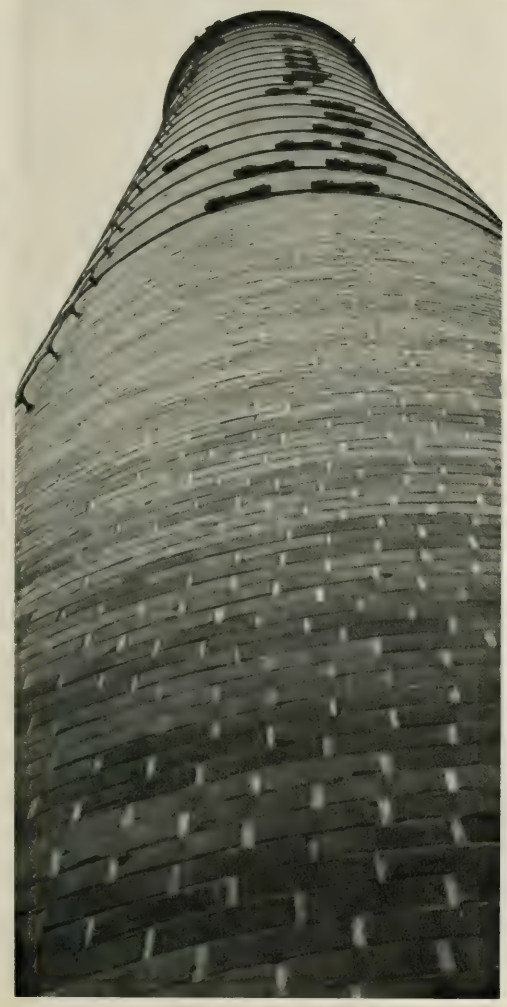

Building a Better Campus

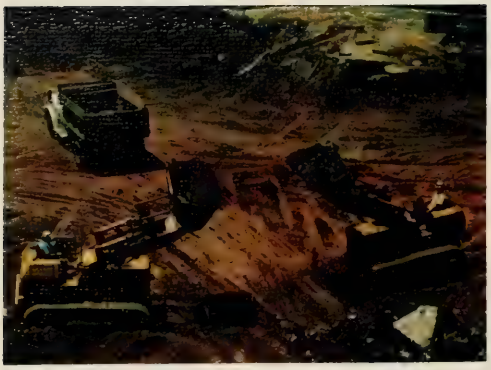

"The shortest distance between two points is under construction" became a fact of student life this year as several new buildings began construction and old buildings underwent renovation. Construction fences were objects to be walked around and looked over. Few areas on campus were safe from the noise of jackhammers, trucks, and assorted equipment. After almost two years of work, Fike Fieldhouse, now Fike Recreation Center, was nearing completion. Construction was in progress on the Student Union building, the new forestry complex, and the addition to Lee Hall. Smith Hall was completed for occupancy and the Athletic Department finally moved into the long awaited new quarters of Jervey Athletic Center. It was obvious to all that Clemson was growing. Class breaks would inevitably find people staring off the loggia evaluating and usually criticizing the progress of the student union. The sacrifices endured this year from noise, dust, traffic, and obstructed walkways will hopefully be repaid many fold in the future in the form of better facilities for the Tiger's growing population.

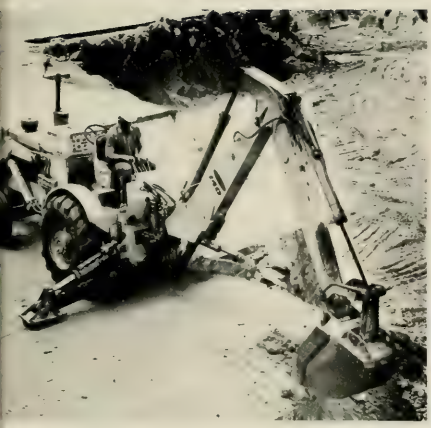

Depression

"Why does everything always have to happen to me? I may as well quit school if things aren't going to improve."

Statements like these are often heard from many students. Some are a result of grades, self-identity, or a problem sex-life.

The majority of ill feelings are attributed to grades. The fact that grades are essential to advance and have a questionable value to many students creates a negative mood. At times students find themselves in a hole when they discover the three's on midterms. The will to learn usually hits bottom leaving them ready to quit or walking around in a daze. Whatever the effect on the individual, stresses and strains are produced that lead to moods of depression.

Some low feelings can be contributed to one's sex-life. Let's face it—we're all human and require some type of relationship with the opposite sex to fulfill the biological drives. No one loves me, everyone hates me, I'm going home. Can't find a date. The guy or girl one planned to marry now has second thoughts, or a thousand other situations. What happens now? Get crying drunk, pour one's heart out to a best friend, or go for a long walk to think—the feeling, depressed.

One area that is probably not as common as the last two but of great concern is a self-identity crisis. What will I do when I graduate? As a freshman it is usually shrugged off as something that will work itself out. However, as seniors some students are still questioning the value of their college education. The problem is sometimes resolved by accepting anything that comes along. Others worry about it to the point that they are ready to give up.

Depressions are a common disease among college students. There are many different causes and cures; however, one should not see depressions as totally bad. These times give people a chance to sit down and think things out, very often learning something new about others, life in general, or themselves.

Downtown Entertainment

If there is criticism among Clemson's night people, it probably centers around the lack of entertainment facilities near Clemson. Unless one likes beer, plenty of beer, little exists in the way of honest entertainment. Two threaters offer current or at least recent films, and the "Y" offers, at a cheaper price, a collection of not so recent flicks as an alternative if viewing others is one's pleasure. Several bars and lounges are usually so full that they may reserve the right to be called Clemson "institutions." Inevitably, many students' eyes turn to following a silver pinball all night, which is no easy task for eyeballs that have been glazed over with the pleasures of certain beverages. If eating can be considered an entertainment, then students are in real trouble after 12:00 p. m. Hot food establishments are as scarce after that hour as A's in Organic Chemistry, and the craving for a hamburger can become almost unbearable. Night life in Clemson is definitely not a highlight of the town or the University. Maybe it is better that way, but one sometimes has to wonder if the students don't deserve better.

And so the year, it ended. Yet what will we remember? Clemson became a part of us and we became a part of Clemson.

Each one will remember the year as he or she lived it—the fun, the loneliness, the classes, all the aspects of college life that appear nowhere else. Images cannot be forgotten.

If you go to the mountain top
And watch the clouds go by
The shapes will softly talk to you
As high above they fly

They'll tell you of the sky above
And of the earth below
Of lazy days when sunshine smiles
And clouds sail very slow

They'll tell you of storms in summer
When the sky turns raven black
And the wind blows hard and angry
Blows the trees there and back

The clouds have been to Lorien
And places far and near
They've seen people love and hate
And give and die and fear

They'll tell you of a peaceful place
Where green grass grows so fair
Where flowers bloom in always August
And all things beautiful grow there

And winter when the snows are white
And leaves have left the trees
The grass and plants wither and die
And ice is on the breeze

The clouds will whisper softly
Of places long unknown
Of hobbits, orcs, and wizards
Of squills and the Great Throne

They'll tell you of civilizations
That have come and lived and died
Of honest folk who lived
When no one ever lied

The clouds will tell you everything
But you must listen well
And you will learn the secrets
Of the world in which we dwell

The End

Once upon a time, a long, long time ago, a Tiger was born in a region of the land known as the Carolinas on the edge of a long chain of mountains. The area of his birthplace was not one to be proud of. The people were poor, the land was poor, and the cities were poor. But the Tiger did not despair. He brought in young men to train and educate them. He began projects to improve the economy of the region. He experimented with new crops to make the land more productive. Over the years the sons of the Tiger left to find their own way in life. Later, they sent their own sons, and the Tiger began to grow. As the Tiger expanded, he also took in more and more fields of study. Some people of the state did not believe that the Tiger could grow. Especially those in a certain area of the land known as Columboville. They seemed to think that the Tiger only specialized in dirt and spare parts for which they had no use. At that time there were no food shortages or lack of energy, and the people did not think of such things. All of this was fine and well with the Tiger. He continued to grow. The men who gave the Tiger advice and guided his actions kept telling the people of the land that the Tiger was changing, but nobody believed them. Gradually, sons from such faraway and strange sounding places as Joiseyland, and New Yorkshire, came to the home of the Tiger. This caused the people of Columboville and other regions of equal intelligence much wonderment and awe for they did not see how so many people could be interested in dirt and spare parts. The Tiger understood, though, and so did all his sons and daughters.

One year, after a long hot summer, the Tiger saw that he had admitted over ten thousand cubs to his home. He decided right then and there that it was time to change and to make his changes known. His advisors were in hearty agreement and quickly invited many foreigners to the Tiger's home so they, no matter how blind, could see for themselves the changes that the Tiger had made. They came, they saw, and they were impressed although many were slow to admit it. Our story does not end here. The Tiger has vowed that he will admit no more than ten thousand cubs at one time. He has planned to grow in other ways that will more benefit the people of the land. Let us hope the Tiger keeps his vow for the sake of all.

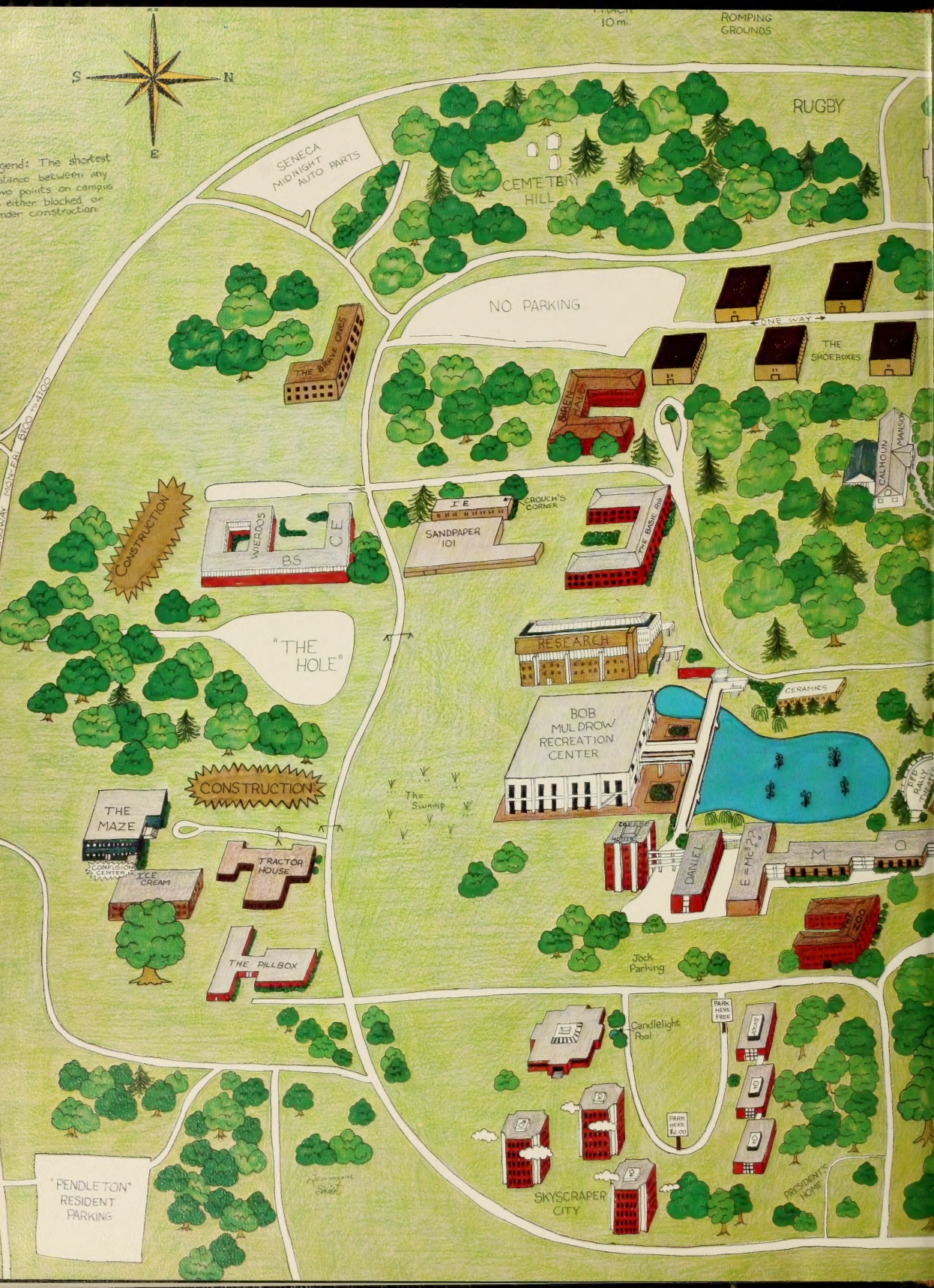
S
N
E
gend: The shortest
stance between any
wo points on campus
either blocked or
nder construction.
10 mi.
ROMPING GROUNDS
RUGBY
SENECA MIDNIGHT AUTO PARTS
CEMETERY HILL
NO PARKING
ONE WAY
THE SHOEBOXES
THE BRAVE ONES
SIREN HALL
CALHOUN
MANSION
CONSTRUCTION
WIERDOS
BS
CE
IE
CROUCH'S CORNER
SANDPAPER 101
THE BASIC BIG
"THE HOLE"
RESEARCH
CERAMICS
BOB MULDROW RECREATION CENTER
The Swamp
CONSTRUCTION
THE MAZE
CONFUSION CENTER
ICE CREAM
TRACTOR HOUSE
THE PILLBOX
COFFEE HOUSE
DANIEL
E=MC22
M
ZOO
Jock Parking
Candlelight Pool
PARK HERE FREE
PARK HERE $2.00
SKYSCRAPER CITY
PRESIDENT'S HOME
"PENDLETON" RESIDENT PARKING

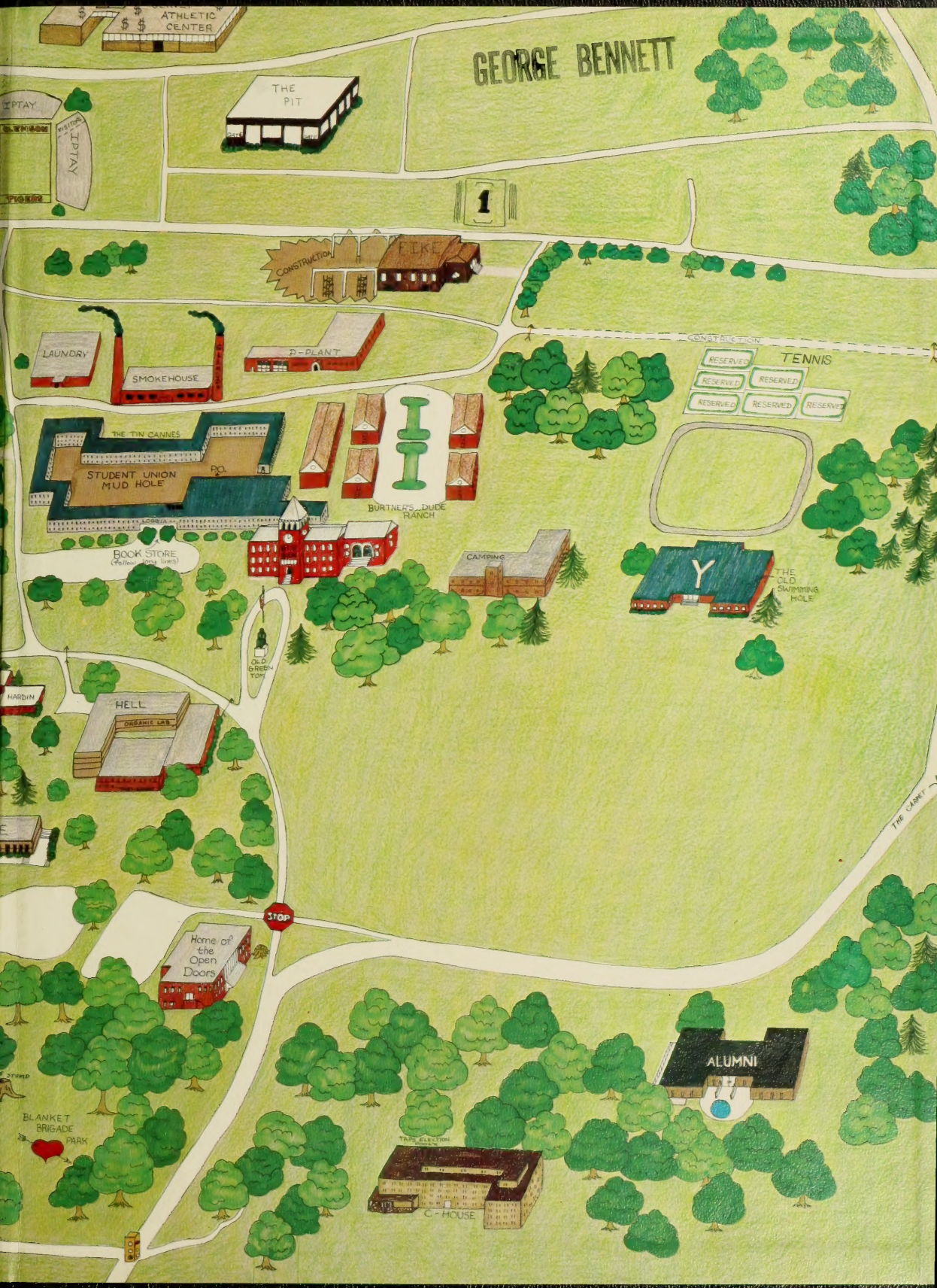
ATHLETIC CENTER
GEORGE BENNETT
THE PIT
IPTAY
IPTAY
1
CONSTRUCTION
FIKE
LAUNDRY
SMOKEHOUSE
P-PLANT
CONSTRUCTION
TENNIS
RESERVED
RESERVED
RESERVED
RESERVED
RESERVED
RESERVED
THE TIN CANNES
STUDENT UNION
MUD HOLE
P.O.
LOBBY
BURTNER'S DUDE RANCH
BOOK STORE
(Yellow Pony Times)
CAMPING
Y
THE OLD SWIMMING HOLE
OLD GREEN TOM
HARDIN
HELL
ORGANIC LAB
THE CARPET
STOP
Home of the Open Doors
ALUMNI
BLANKET BRIGADE PARK
TAPS ELECTION BOOTH
C-HOUSE